

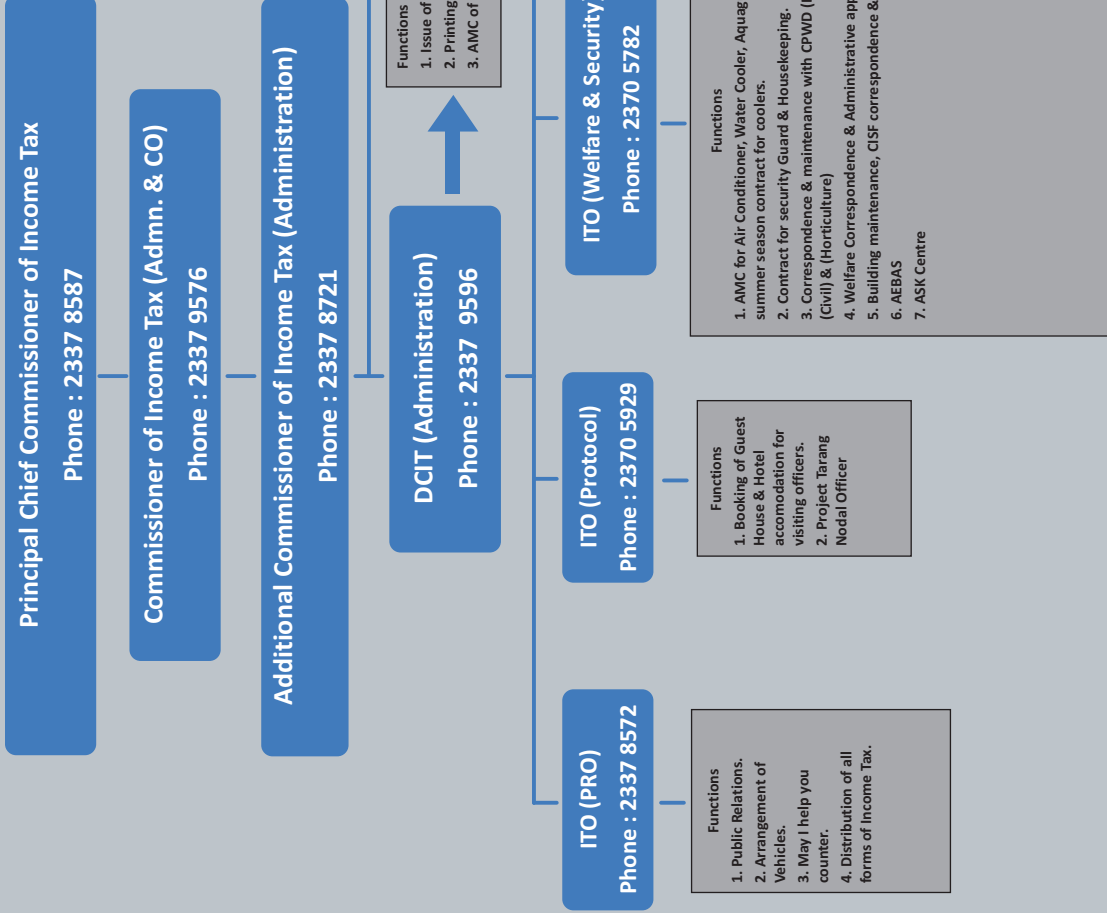

INFORMATION BOOKLET 2015



**INCOME TAX DEPARTMENT
NEW DELHI**



Principal Chief Commissioner of Income Tax
Phone : 23378587

Commissioner of Income Tax (Admn. & CO)
Phone : 2337 9576

Additional Commissioner of Income Tax (Co-ordination)
Phone : 23379122

DCIT (Co-ordination)-II
Phone : 23378735

- Functions
1. FTD/DTS matters related to tax.
 2. Verification of Antecedents, Rewards, Samaans and related matters.
 3. All matters related to Audit, C & AG and PAC related matters.
 4. All matters related to judicial.
 5. Handling of Grievances, TEPs & Complaints.

DCIT (Co-ordination)-I
Phone : 23378311

- Functions
1. Budget Fixation and related matters.
 2. Board related reports.
 3. Preparation of Monthly DO on behalf of CCIT (CCA).
 4. Parliament Question.
 5. All RTI Matters.
 6. Preparation and reporting for all Video Conference, Review Meetings.
 7. Central Action Plan and related matters.

Additional Commissioner of Income Tax (Personnel)
Phone : 23379122

DCIT (Hqrs-Pers)(NG)
2337 9408

ITO (Personnel)
Phone : 23705876

- Functions
1. Deployment of Administrative Officers, Private Secretaries & non-gazetted group 'B' & 'C' officials to different charges.
 2. T & P of above-said cadres
 3. DPCs for promotion & MACP in respect of above-said cadres.
 4. Preparation of seniority lists, rosters and periodical statements .

Principal Chief Commissioner of Income Tax
Phone : 2337 8587

Commissioner of Income Tax (Admn. & CO)
Phone : 2337 9576

Additional Commissioner of Income Tax (Administration)
Phone : 23378721

DCIT (Finance)
Phone : 23379591

- Functions
1. Allocation of Funds.
 2. DDO (Gazetted Officers)
 3. DDO (Non-Gazetted)
 4. HBA, GPF Advance.

DCIT (Personnel) (Gaz)
Phone :23379581

- Functions:
1. Establishment matters of Gr. 'A' and ITO.
 2. T & P of Addl./ICs/DCs/ACs/ITOs
 3. Conduct Rules matters & IPRs.
 4. Permission to visit abroad

ITO (Vigilance)
Phone : 23705929

- Functions
1. Vigilance clearance for promotion.
 2. MACP, superannuation.
 3. Vig. clr for NOC & identity certificate for passport, foreign visit etc. and all other matters pertaining to Vigilance.
 4. All vigilance related matter such as receipts of complaints against officers & staff.
 5. Processing of complaints.
 6. Conducting preliminary verification/ investigation, disciplinary proceedings and also co-ordination with CBI, CBDT, DGIT(Vig.) & DIT(Vig.) with regard to the vigilance matters pertaining to officers/officials posted in the region.

DCIT (Vigilance & Litigation)
Phone : 23370543

ITO (Litigation)-I
Phone : 23705547

- Functions
1. All litigation matters/cases pertaining to 'Service matters' such as transfer, pension benefits, promotion, seniority, ACR/JAPAR grading etc. before CAT & High Court.
 2. Co-ordination with CBDT, DGIT(Vig.), other CCsIT(CCA) & CGSCs with regard to the above.

ITO (Litigation) -II
Phone : 23705546

- Functions
1. All litigation matters/cases pertaining to 'Vigilance matters' before CAT & High Court.
 2. Co-ordination with CBDT, DGIT(Vig), other CCsIT(CCA) & CGSCs with regard to the above.

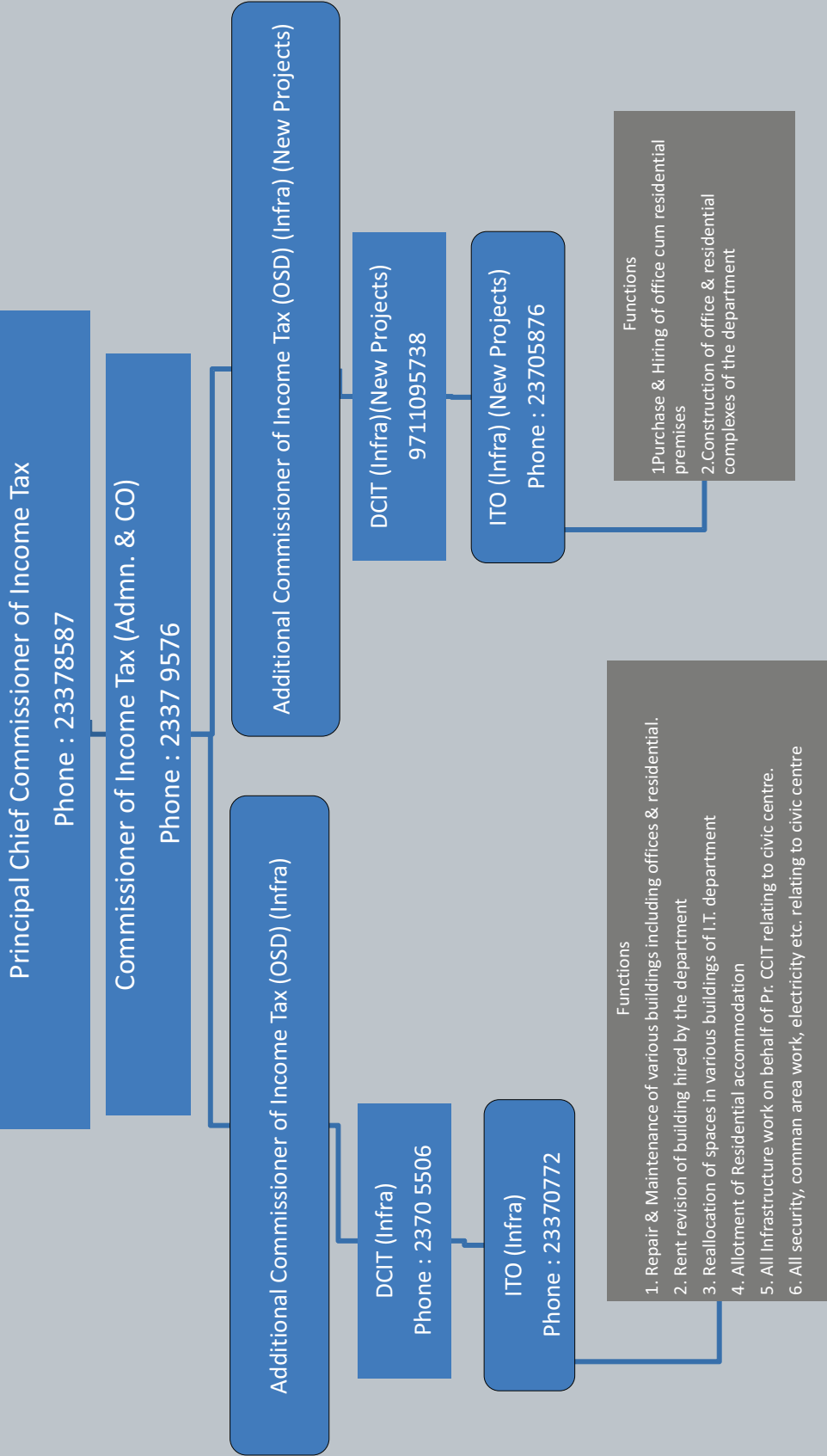

BIRD'S-EYE VIEW OF JURISDICTIONS IN THE CHARGE OF PRINCIPAL CCIT, DELHI				
PR. CCIT (CCA)	CIT(ADMN , & CO) CIT (Audit) 1 & 2			
CCIT	Pr. CIT	Range	Circle & Ward	CIT (A)
CCIT-1	Pr. CIT 1	Range 1	Circle 1(1), 1(2),Ward 1(1), 1(2), 1(3), 1(4)	CIT(A) 1, 32
		Range 2	Circle 2(1), 2(2),Ward 2(1), 2(2), 2(3), 2(4)	
		Range 3	Circle 3(1), 3(2),Ward 3(1), 3(2), 3(3), 3(4)	
		Special Range-1		
	Pr. CIT 10	Range 28	Circle 28(1),Ward 28(1), 28(2), 28(3), 28(4),28(5)	CIT(A) 10
		Range 29	Circle 29(1),Ward 29(1), 29(2), 29(3), 29(4),29(5)	
		Range 30	Circle 30(1),Ward 30(1), 30(2), 30(3), 30(4),30(5)	
	Pr. CIT 11	Range 31	Circle 31(1),Ward 31(1), 31(2), 31(3), 31(4),31(5)	CIT(A) 11
		Range 32	Circle 32(1),Ward 32(1), 32(2), 32(3), 32(4),32(5)	
		Range 33	Circle 33(1),Ward 33(1), 33(2), 33(3), 33(4),33(5)	
CCIT-2	Pr. CIT 2	Range 4	Circle 4(1), 4(2),Ward 4(1), 4(2), 4(3), 4(4)	CIT(A) 2, 33
		Range 5	Circle 5(1), 5(2),Ward 5(1), 5(2), 5(3), 5(4)	
		Range 6	Circle 6(1), 6(2),Ward 6(1), 6(2), 6(3), 6(4)	
		Special Range-2		
	Pr. CIT 12	Range 34	Circle 34(1),Ward 34(1), 34(2), 34(3), 34(4),34(5)	CIT(A) 12
		Range 35	Circle 35(1),Ward 35(1), 35(2), 35(3), 35(4),35(5)	
		Range 36	Circle 36(1),Ward 36(1), 36(2), 36(3), 36(4),36(5)	
	Pr. CIT 13	Range 37	Circle 37(1),Ward 37(1), 37(2), 37(3), 37(4),37(5)	CIT(A) 13
		Range 38	Circle 38(1),Ward 38(1), 38(2), 38(3), 38(4),38(5)	
		Range 39	Circle 39(1),Ward 39(1), 39(2), 39(3), 39(4),39(5)	
CIT(Judicial)				
CCIT-3	Pr. CIT 3	Range 7	Circle 7(1), 7(2),Ward 7(1), 7(2), 7(3), 7(4)	CIT(A) 3, 34
		Range 8	Circle 8(1), 8(2),Ward 8(1), 8(2), 8(3), 8(4)	
		Range 9	Circle 9(1), 9(2),Ward 9(1), 9(2), 9(3), 9(4)	
		Special Range-3		
	Pr. CIT 14	Range 40	Circle 40(1),Ward 40(1), 40(2), 40(3), 40(4),40(5)	CIT(A) 14
		Range 41	Circle 41(1),Ward 41(1), 41(2), 41(3), 41(4),41(5)	
		Range 42	Circle 42(1),Ward 42(1), 42(2), 42(3), 42(4),42(5)	
	Pr. CIT 15	Range 43	Circle 43(1),Ward 43(1), 43(2), 43(3), 43(4),43(5)	CIT(A) 15
		Range 44	Circle 44(1),Ward 44(1), 44(2), 44(3), 44(4),44(5)	
		Range 45	Circle 45(1),Ward 45(1), 45(2), 45(3), 45(4),45(5)	
CIT(DR) ITAT				
CCIT-4	Pr. CIT 4	Range 10	Circle 10(1), 10(2),Ward 10(1), 10(2), 10(3), 10(4)	CIT(A) 4, 35
		Range 11	Circle 11(1), 11(2),Ward 11(1), 11(2), 11(3), 11(4)	
		Range 12	Circle 12(1), 12(2),Ward 12(1), 12(2), 12(3), 12(4)	
		Special Range-4		
	Pr. CIT 16	Range 46	Circle 46(1),Ward 46(1), 46(2), 46(3), 46(4),46(5)	CIT(A) 16

(AS ON 1ST SEPTEMBER 2015)

		Range 47	Circle 47(1),Ward 47(1), 47(2), 47(3), 47(4),47(5)	
		Range 48	Circle 48(1),Ward 48(1), 48(2), 48(3), 48(4),48(5)	
	Pr. CIT (LTU)	Range LTU	Circle 2 (LTU)	CIT(A) 22
CCIT-5	Pr. CIT 5	Range 13	Circle 13(1), 13(2),Ward 13(1), 13(2), 13(3), 13(4)	CIT(A) 5, 36
		Range 14	Circle 14(1), 14(2),Ward 14(1), 14(2), 14(3), 14(4)	
		Range 15	Circle 15(1), 15(2),Ward 15(1), 15(2), 15(3), 15(4)	
		Special Range - 5		
	Pr. CIT 17	Range 49	Circle 49(1),Ward 49(1), 49(2), 49(3), 49(4),49(5)	CIT(A) 17
		Range 50	Circle 50(1),Ward 50(1), 50(2), 50(3), 50(4),50(5)	
		Range 51	Circle 51(1),Ward 51(1), 51(2), 51(3), 51(4),51(5)	
	Pr. CIT 18	Range 52	Circle 52(1),Ward 52(1), 52(2), 52(3), 52(4),52(5)	CIT(A) 18
		Range 53	Circle 53(1),Ward 53(1), 53(2), 53(3), 53(4),53(5)	
Range 54		Circle 54(1),Ward 54(1), 54(2), 54(3), 54(4),54(5)		
CCIT-6	Pr. CIT 6	Range 16	Circle 16(1), 16(2),Ward 16(1), 16(2), 16(3), 16(4)	CIT(A) 6, 37
		Range 17	Circle 17(1), 17(2),Ward 17(1), 17(2), 17(3), 17(4)	
		Range 18	Circle 18(1), 18(2),Ward 18(1), 18(2), 18(3), 18(4)	
		Special Range-6		
	Pr. CIT 19	Range 55	Circle 55(1),Ward 55(1), 55(2), 55(3), 55(4),55(5)	CIT(A) 19
		Range 56	Circle 56(1),Ward 56(1), 56(2), 56(3), 56(4),56(5)	
		Range 57	Circle 57(1),Ward 57(1), 57(2), 57(3), 57(4),57(5)	
	Pr. CIT 20	Range 58	Circle 58(1),Ward 58(1), 58(2), 58(3), 58(4),58(5)	CIT(A) 19
		Range 59	Circle 59(1),Ward 59(1), 59(2), 59(3), 59(4),59(5)	
Range 60		Circle 60(1),Ward 60(1), 60(2), 60(3), 60(4),60(5)		
CCIT-7	Pr. CIT 7	Range 19	Circle 19(1), 19(2),Ward 19(1), 19(2), 19(3), 19(4)	CIT(A) 7, 38
		Range 20	Circle 20(1), 20(2),Ward 20(1), 20(2), 20(3), 20(4)	
		Range 21	Circle 21(1), 21(2),Ward 21(1), 21(2), 21(3), 21(4)	
		Special Range-7		
	Pr. CIT 21	Range 61	Circle 61(1),Ward 61(1), 61(2), 61(3), 61(4),61(5)	CIT(A) 20
		Range 62	Circle 62(1),Ward 62(1), 62(2), 62(3), 62(4),62(5)	
Range 62		Circle 63(1),Ward 63(1), 63(2), 63(3), 63(4),63(5)		
CCIT-8	Pr. CIT 8	Range 22	Circle 22(1), 22(2),Ward 22(1),22(2), 22(3), 22(4)	CIT(A) 8
		Range 23	Circle 23(1), 23(2),Ward 23(1), 23(2), 23(3), 23(4)	
		Range 24	Circle 24(1), 24(2),Ward 24(1), 24(2), 24(3), 24(4)	
		Special Range-8		
	Pr. CIT 22	Range 64	Circle 64(1),Ward 64(1), 64(2), 64(3), 64(4),64(5)	CIT(A) 21
		Range 65	Circle 65(1),Ward 65(1), 65(2), 65(3), 65(4),65(5)	
		Range 66	Circle 66(1),Ward 66(1), 66(2), 66(3), 66(4),66(5)	
	CIT(DR)ITSC			
CCIT-9	Pr. CIT 9	Range 25	Circle 25(1), 25(2),Ward 25(1), 25(2), 25(3), 25(4)	CIT(A) 9
		Range 26	Circle 26(1), 26(2),Ward 26(1), 26(2), 26(3), 26(4)	
		Range 27	Circle 27(1), 27(2),Ward 27(1), 27(2), 27(3), 27(4)	
		Special Range-9		

	Pr. CIT 23	Range 67	Circle 67(1),Ward 67(1), 67(2), 67(3), 67(4),67(5)	CIT(A) 39
		Range 68	Circle 68(1),Ward 68(1), 68(2), 68(3), 68(4),68(5)	
		Range 68	Circle 69(1),Ward 69(1), 69(2), 69(3), 69(4),69(5)	
	Pr. CIT 24	Range 70	Circle 70(1),Ward 70(1), 70(2), 70(3), 70(4),70(5)	
		Range 71	Circle 71(1),Ward 71(1), 71(2), 71(3), 71(4),71(5)	
		Range 72	Circle 72(1),Ward 72(1), 72(2), 72(3), 72(4),72(5)	
CCIT (Central)	Pr. CIT (Central) 1	Central Range 1	Circle 1,2,3,4	CIT(A) 23
		Central Range 2	Circle 5,6,7,8	CIT(A) 24
		Central Range 3	Circle 9,10,11,12	CIT(A) 25
	Pr. CIT (Central) 2	Central Range 4	Circle 13,14,15,16	CIT(A) 26
		Central Range 5	Circle 17,18,19,20	CIT(A) 27
		Central Range 6	Circle 21,22,23,24	CIT(A) 28
	Pr. CIT (Central) 3	Central Range 7	Circle 25,26,27,28	CIT(A) 29
		Central Range 8	Circle 29,30,31,32	CIT(A) 30
		Central Range 9	Circle 33,34,35,36	CIT(A) 31
CCIT (TDS)	CIT (TDS) 1	Range 73	Circle 73(1), 73(2),Ward 73(1), 73(2), 73(3), 73(4)	CIT(A) 41
		Range 74	Circle 74(1), 74(2),Ward 74(1), 74(2), 74(3), 74(4)	
		Range 75	Circle 75(1), 75(2),Ward 75(1), 75(2), 75(3), 75(4)	
	CIT (TDS) 2	Range 76	Circle 76(1), 76(2),Ward 76(1), 76(2), 76(3), 76(4)	
		Range 77	Circle 77(1), 77(2),Ward 77(1), 77(2), 77(3), 77(4)	
		Range 78	Circle 77(1), 77(2),Ward 77(1), 77(2), 77(3), 77(4)	
CCIT (Exemp)	CIT(E)	Range 1	DCIT, ITO-1, 2, 3 4	CIT(A) 40
		Range 2	DCIT, ITO-1, 2, 3 4	
CCIT (Intl.Tax)	CIT(Intl.Tax)-1	Range 1	DCIT, DCIT, ITO, ITO	CIT(A) 42 CIT(A) 43
		Range 2	DCIT, DCIT, ITO, ITO	
		Range 3	DCIT, ITO, ITO	
	CIT(Intl.Tax)-2	Range 1	DCIT, DCIT, ITO, ITO	
		Range 2	DCIT, DCIT, ITO, ITO	
		Range Chd.	DCIT Chd., DCIT Ggn., ITO Chd., ITO Ggn.	
	CIT(Intl.Tax)-3	Range 1	DCIT, DCIT, ITO, ITO	
		Range Noida	DCIT, ITO	
		Range Ddn	DCIT, DCIT, ITO, ITO	

INDEX

S.No.	Particulars	Page No.
1	Chairman, Members of CBDT & Ombudsman	2
2	Principal CCsIT/DsGIT, CCsIT/DsGIT posted in Delhi	3
3	Principal CCsIT, CCIT (CCA) posted at various stations of India	4
4	Principal CCsIT/DsGIT, CCsIT/DsGIT	5
5	Principal Commissioners & Commissioners of Income Tax	15
6	Commissioners of Income Tax (Appeals)	46
7	Commissioners of Income Tax (Others)	54
8	Principal Directors & Directors of Income Tax / ADGsIT	57
9	Income Tax Appellate Tribunal	71
10	Income Tax Settlement Commission	72
11	Appropriate Authority, Authority for Advance Ruling & Valuation Cell	73
12	Rajbhasha Anubhag	75
13	Federations	76
14	Alphabetical List of Officers	77
15	Jurisdiction of Pr.CCsIT/DsGIT, Delhi Region	120
16	Directorate of Income Tax (Systems) Deployment of Manpower	121
17	Work Allocation Amongst ADsG of Income Tax (HRD)	124
18	Jurisdiction List of officers & maps	125
19	List of Circles / Ward Telephone numbers	172
20	Incharges for different buildings, Guest Houses & Telephone / Intercom / AC Complaints	187
21	CPWD Officers	189
22	Standing Counsels & Prosecution Counsels	192
23	Helpline	194
24	List of Hospitals	197
25	List of Kendriya Bhandars	205
26	Important Telephone Numbers	209
27	Abbreviations	210

(AS ON 1ST SEPTEMBER 2015)

CENTRAL BOARD OF DIRECT TAXES NORTH BLOCK, NEW DELHI-110002.							
Name of the Officer	Designation	Tel. Office	Tel. Resi.	Mobile	R. N.	IC	Bldg.
Anita Kapur	Chairperson, CBDT	23092648 23095421 23092544(F)	26141922	9013850511	150		NB
Hema Kumari	Sr. PPS to Chairperson	23092648 23092544(T/F)		9899353886	149		NB
Surabhi Sinha	Member (Inv.)	23092791, 23092071F	64616555	9013852085	146D		NB
G.K. Soni	PPS to Member (R)	23092791, 23092071(F)		8860800126	143D		NB
A.K. Jain	Member (P & V)	23093356 23095432(F)		9013850050	155B		NB
T.M. Kurian	PPS	23093356 23092071(T/F)		9013850383 9868203451	143C		NB
Atulesh Jindal	Member (R)	23092831 23093985(F)		9013854827	146C		NB
R.S. Negi	PPS to Member (R)	23092375, 23093929, 23092314(F)		9958271665	143C		NB
Atulesh Jindal	Member (IT) (Addl.Charge)	23093621 23093340(F)	26874827	9013854827	146B		NB
Swarn Anand	PS to Member (It)	23093621 23093340(F)		9873338934	156F		NB
Rani Singh Nair	Member (L & C)	23092375 23092314(F)		9818849073	148		NB
Girdhar Sharma	PPS to Member (L & C)	23092375 23092314(F)		9810403737	148A		NB
S.K. Ray	Member (A&J)	23094788, 23092591(F)		9013852085	146A		NB
Jyoti Thakur	PS to Member (A&J)	23094683			143C		NB
Anil Prasad Kukreti	PA to Member (A&J)	23092791 23093762(F)			143C		NB

INCOME TAX OMBUDSMAN B BLOCK, DR. S.P.M. CIVIC CENTRE, MINTO ROAD, NEW DELHI-110002.							
Name of the Officer	Designation	Tel. Office	Tel. Resi.	Mobile	R. N.	IC	Bldg.
B.K. Mishra	IT(Ombudsman)	23233688 23233681(F)	24106598	9968626598	411	1045	CC
Ashok Kumar	Sr.PS to IT (Ombudsman)	23233688	9350841694	9013852384	410	1046	CC

(AS ON 1ST SEPTEMBER 2015)

LIST OF ALL PRINCIPAL CCsIT/DsGIT & CCsIT/DsGIT POSTED IN DELHI							
Name of the Officer	Designation	Tel. No. Office	Tel. No. Res.	Mobile No.	R.No.	IC.	Bldg.
A.K.Sinha	Pr.CCIT	23378587 23379713	23387300	9013850408	356	3561/ 3562	CR
A.K. Sinha	CCIT-1 (Addl. Charge)	23379982 23378454(F)	23387300	9013850408	360	3600	CR
Balbir Verma	CCIT-2	23378703 23378214(F)	24106730	9013852869	353	3530	CR
K.C. Jain	CCIT-3 (Addl. Charge)	23233863 23233860(F) 23233862(D)		9013850001	1902	1548	CC
Krishna Saini	CCIT-4 (Addl. Charge)	23370962	23072218	9968626460	325	3250	CR
Sushil Kumar Sahai	CCIT-5 (Addl. Charge)	23234301 23234003 23234301(F)	26881012	9013850066	2104		CC
Vivek Varun Prasad	CCIT-6 (Addl. Charge)	23234133 23234124(F)		9013852040	1004	1813	DS
Krishna Saini	CCIT-7	23370123 23378027(F)	23072218	9968626460	363	3630	CR
Aditya Vikram	CCIT-8	23234176 23233995(F)		9968626592	408	1030	CC
Simar Singh Negi	CCIT-9 (Addl. Charge)	23370631	23072076	9013854969	118		DS
Nutan Sharma	CCIT (TDS)	23233971 23233970(F)	24675626	9968626626	201		LN
Sushil Kumar Sahai	Pr. CCIT(IT)	23234207 23234193 (F)	26881012	9013850066	304	2043	CC
Ameeta Saini	CCIT(Central) (Addl. Charge)	23593410 (T/F)	23072218	9968626589	307	307	ARA
Sanjeev Kumar Abrol	CCIT(Exemptions)	23234631 23234626(F)	24670221	9013851722	2503	1385	CC
Balbir Verma	Pr. DGIT (Admn.)	23412480 23411264(F)	24106730	9013852869	501	101	MB
Krishna Saini	DGIT(Inv.) (Addl. Charge)	23593290 23593292 (F)	23072218	9968626460	312	1262	ARA
Nishi Singh	Pr. DGIT (Systems)	23519077 23528887(F)	26871103	9013850415	GF	101/1 02	ARA
Gopal Mukherjee	Pr. DGIT(Vig.)/CVO	23235467	29561010	9013854966	100	200	DSPL
Vivek Varun Prasad	Pr.DGIT (L&R)	23379424 23379425(F)	9013852040	9987217400	415	415	DS
Ameeta Saini	DGIT (I&CI)	23593575 23593577	23072218	9968626589	1	21	ARA
K.C. Jain	Pr.DGIT (HRD)	26130581-82		9013850001	20	201	VK
Simar Singh Negi	Pr.DGIT (Logistics)	23537002 23593267(Fax)	23072076	9013854969	GF	201	ARA

LIST OF PRINCIPAL CCIT/CCIT(CCA) OF INCOME TAX POSTED AT VARIOUS STATIONS OF INDIA			
Name of the Officer	Designation	Tel. No. Office	E-mail ID
Sh. S.K. Mishra	Pr. CCIT (CCA), Lucknow	0522-2233201	ccit.lucknow@incometaxindia.gov.in
Sh. Raj Kumar	Pr. CCIT, Jaipur	0141-2385022	ccit.jaipur@incometaxindia.gov.in
Sh. I. Suresh Babu	Pr. CCIT (CCA), Hyderabad	040-23237946	ccit.hyderabad@incometaxindia.gov.in
Sh. P.R. Ravi Kumar	Pr. CCIT, Kochi (Addl. Charge)	0484-2390176	ccit.kochi@incometaxindia.gov.in
Sh. Anil Kumar Singh	Pr. CCIT, Kolkata	033-22136148	ccit.kolkata@incometaxindia.gov.in
Sh. Dinesh Verma	Pr. CCIT (CCA), Bengaluru	080-22869239	ccit.bangalore@incometaxindia.gov.in
Sh. A.K. Sinha	Pr. CCIT, Delhi	011-23379713	ccit.delhi@incometaxindia.gov.in
Sh. R.C. Mishra	Pr. CCIT, Pune	020-26125898	ccit.pune@incometaxindia.gov.in
Sh. Sukhdeo Charan	Pr. CCIT, Nagpur	0712-2565654	ccit.nagpur@incometaxindia.gov.in
Sh. S.T. Ahmed	Pr. CCIT, Patna	0612-2504447	ccit.patna@incometaxindia.gov.in
Sh. C.L. Denzongpa	Pr. CCIT (CCA), Guwahati	0361-2345106	ccit.guwahati@incometaxindia.gov.in
Sh. Sushil Chandra	Pr. CCIT, Ahmedabad	079-27546340	ccit.ahmedabad@incometaxindia.gov.in
Sh. A.K. Srivastava	Pr. CCIT, Chennai	044-28338301	ccit.chennai@incometaxindia.gov.in
Sh. Nathan Raul	Pr. CCIT, Bhubaneswar	0674-2589925	ccit.bhubaneswar@incometaxindia.gov.in
Sh. Rajendra Kumar	Pr. CCIT, Chandigarh	0172-2701645	ccit.chandigarh@incometaxindia.gov.in
Sh. D.S. Saksena	Pr. CCIT, Mumbai	022-22017654	ccit.mumbai@incometaxindia.gov.in
Sh. Anand Deep	Pr. CCIT, Kanpur	0512-2304475	ccit.kanpur@incometaxindia.gov.in
Sh. Abrar Ahmed	CCIT (CCA), Bhopal	0755-2554597	ccit.bhopal@incometaxindia.gov.in

(AS ON 1ST SEPTEMBER 2015)

PRINCIPAL CHIEF COMMISSIONER OF INCOME TAX , DELHI C.R.BUILDING, I.P.ESTATE, NEW DELHI-110002.							
Name of the Officer	Designation	Tel. Office	Tel. Resi.	Mobile	R. N.	IC	Bldg.
A.K. Sinha	Pr.CCIT	23378587 23379713 23378172(F)	23387300	9013850408	356	3561/ 3562	CR
Sunita Changra	Sr. PS to Pr. CCIT	23378587		9013853263	355	3560	CR
Rajesh Tuteja	CIT(Admn & CO)	23379576 23370624(F)	26873346	9013850542	353-A	3531	CR
Anuradha Kukreti	PS to CIT (Admn & CO)	23379576		9013851136	357	3570	CR
Md. Tarique Kalim	ADDL.CIT(Hqrs.) (Admn.)	23378721 23370444(F)		9013851111	358	3580	CR
Abha Rani Singh	Addl. CIT(Hqrs.) (Pers.) & Addl. CIT(Hqrs)(Coord.)	23378735	26227062	9013850004	362	3620	CR
	Addl. CIT(Infra)(OSD)	23708355			159D	1594	CR
Deepak Kapoor	ACIT(Hqrs)(Admn)	23379596 23378668(F)		9968626337	354	3540	CR
Maimun Nisha Ansari	DCIT (Hqrs.)(Pers.) (Gaz)	23379581/ 23370736(F)	0120- 2894159	9013853299	351	3510	CR
A.S. Nehra	DCIT(Hqrs.Infra)	23705506	0120- 2894160	9013851215	330	3300	CR
	DCIT(Hqrs.Infra - New Project)				337C	3373	CR
Shelendra Srivastava	DCIT(Vigilance)	23370543 23370362 (F)	27306031	9013854126	337A	3371	CR
Shelendra Srivastava	DCIT(Litigation)	23370543	27306031	9013854126	337A	3371	CR
Smita Singh	DCIT(Hqrs-Pers)(NG)	23379408	0120- 2504004	9013853726	344-B	3442	CR
B.K. Singh	DCIT(Hqrs) (Finance)	23379591 23379625(F)	0120- 2777226	9013852146	351A	3511	CR
Gyan Dev Singh	ACIT(Hqrs)(Coord-I)	23378311		8005445001	361	3610	CR
G.P. Singh	DCIT(Hqrs)(Coord-II)	23379205	0120- 2770305	9013850781	352	3520	CR
Krishnan Anand	ITO(Hqrs-Pers)-I	23705876		9871290891	375-A	3751	CR
Ramkesh Meena	ITO(Hqrs-Pers)-II	23378444		9013853740	375-A	3751	CR
Rajeev Bhatia	ITO(Litigation)-I	23705547		9013851931	338	3380	CR
Sandeep Arora	ITO(Litigation)-II	23705546		9013850654	340	3400	CR
O.P. Rohilla	ITO(Coordination)	23370773		9013852563	384	3840	
Anil Kumar	ITO(PRO)	23378572		9013850815	G22A	1221	CR
Niraj Nath	ITO (Protocol)	23705929		9013851093	331	3310	CR
Jaideep Yadav	ITO(Vigilance)				342	3420	CR
Praveen Kumar	ITO(Infra)-1	23370772	29820286	9013851472	337B	3372	CR
Pankaj Kumar	ITO(Infra)-2	23370772		9013850797	337B	3372	CR
Rajneesh Kumar	ITO(Infra) (New Projects)		9717855319	9013853590			CR
Jaideep Yadav	ITO(Welfare & Security)	23705782		9013852555	339	3390	CR

A win is not always a victory...

5

(AS ON 1ST SEPTEMBER 2015)

Satpal Singh	ITO(Hqrs)(Finance)	23379279	25128918	9013851811	366	3660	CR
Bal Krishan Gopal	ITO(Hqrs)(Finance)	23708387		9013851689	366	3660	CR
Amar Jeevan	ITO (MST Unit)	26162759		9013851939	203		RKP
R.C. Sharma	ZAO	23378764		9811736586	301		VB
Jeremias Soreng	AO (Admn)	23379596		9013850649	350	3500	CR
Neelam	AO (Receipt)	23370358		9810468150	375	3750	CR
Nutan Siyon	AD (OL)	23370774		9013853891	G18A	1123	VB
Ashok Tanwar	DDO(Hqrs.)(Fin)	23708788		9013853087	369	3690	CR
Shakti Chand	DDO(Hqrs.)(Fin)	23705282		9013850734	365	3650	CR

(AS ON 1ST SEPTEMBER 2015)

CHIEF COMMISSIONER OF INCOME TAX, DELHI-1 C.R.BUILDING, I.P.ESTATE, NEW DELHI-110002.							
Name of the Officer	Designation	Tel. Office	Tel. Resi.	Mobile	R. N.	IC	Bldg.
A.K. Sinha	CCIT-1 (Addl. Charge)	23379982 23378454(F)	23387300	9013850408	360	3600	CR
Geeta Rani	PS to CCIT-1	23379982		9013851131	359	3590	CR
Mayank Prabha Tomar	DCIT(Hqrs) to CCIT-1	23376517	26180456	9013852852	368	3680	CR
Madhu Bhandari	AO	23378624		9013851207	363C	3633	CR

CHIEF COMMISSIONER OF INCOME TAX, DELHI-2 C.R.BUILDING, I.P.ESTATE, NEW DELHI-110002.							
Name of the Officer	Designation	Tel. Office	Tel. Resi.	Mobile	R. N.	IC	Bldg.
Balbir Verma	CCIT-2	23378703 23378214(F)	24106730	9013852869	353	3530	CR
Joginder Singh	PS to CCIT-2	23378703 23378214(F)		9013852659	344B	3442	CR
G B Singh	DCIT(Hqrs.) to CCIT-2	23378758		9013850781	322	3220	CR
Saroj Nirula	AO	23705314	9811771473	9013851289	353B	3532	CR

CHIEF COMMISSIONER OF INCOME TAX, DELHI-3 E-2 BLOCK, DR.S.P.M CIVIC CENTRE, MINTO ROAD, NEW DELHI-110002							
Name of the Officer	Designation	Tel. Office	Tel. Resi.	Mobile	R. N.	IC	Bldg.
K.C. Jain	CCIT-3 (Addl. Charge)	23233863 23233860(F) 23233862(D)		9013850001	1902	1548	CC
Neena Mahajan	PS to CCIT-3	23233863		9013850945	1901	1549	CC
Sudakar Verma	ACIT(Hqrs.) to CCIT-3	23233832		9013852095	1916	1550	CC
Pramod Agnihotri	AO	23234921		9013852958	1914	1563	CC

CHIEF COMMISSIONER OF INCOME TAX, DELHI-4 C.R.BUILDING, I.P.ESTATE, NEW DELHI-110002.							
Name of the Officer	Designation	Tel. Office	Tel. Resi.	Mobile	R. N.	IC	Bldg.
Krishna Saini	CCIT-4 (Addl. Charge)	23370962	23072218	9968626460	325	3250	CR
K.S. Dogra	Sr.PS to CCIT-4	23370962		9013851655	353C	3533	CR
Manju Anand	ITO(Hqrs.) to CCIT-4	23705615		9013853211	322	3220	CR
Nishi Bala	AO	23708108		9013852222	353C	3533	CR

(AS ON 1ST SEPTEMBER 2015)

CHIEF COMMISSIONER OF INCOME TAX, DELHI-5 E-2 BLOCK, DR.S.P.M. CIVIC CENTRE, MINTO ROAD, NEW DELHI-110002							
Name of the Officer	Designation	Tel. Office	Tel. Resi.	Mobile	R. N.	IC	Bldg.
S.K. Sahai	CCIT-5 (Addl. Charge)	23234301 23234003 23234301(F)	26881012	9013850066	2104		CC
R. K. Khurana	Sr. PS to CCIT-5	23234301 23234003 23234301(F)		9811535685	2104		CC
Niranjana Sharma	ITO(Hqrs.) to CCIT-5	23234296		9013852562			

CHIEF COMMISSIONER OF INCOME TAX, DELHI-6 E-2 BLOCK, DR.S.P.M. CIVIC CENTRE, MINTO ROAD, NEW DELHI-110002							
Name of the Officer	Designation	Tel. Office	Tel. Resi.	Mobile	R. N.	IC	Bldg.
Vivek Varun Prasad	CCIT-6 (Addl. Charge)	23234133 23234124(F)		9013852040	1004	1813	DS
Vasundhra Devi P.	PS to CCIT-6	23234133 23234124(F)		9013853079	1005	1814	DS
Surender Kumar	ITO(Hqrs.) to CCIT-6	23234143		9013850811		1816	CC
Anupama Pahwa	AO			9968832110	1013	1815	CC

CHIEF COMMISSIONER OF INCOME TAX, DELHI-7 C.R.BUILDING, I.P.ESTATE, NEW DELHI-110002							
Name of the Officer	Designation	Tel. Office	Tel. Resi.	Mobile	R. N.	IC	Bldg.
Krishna Saini	CCIT-7	23370123 23378027(F)	23072218	9968626460	363	3630	CR
Inderjeet Kaur	PS to CCIT-7	23370123		9013851781	357	3570	CR
Shiv Nandan Kaul	DCIT(Hqrs.) to CCIT-7	23370545	25573290	9013853994	367	3670	CR
K.R Meenakshi	AO			9013851021	329	3290	CR

CHIEF COMMISSIONER OF INCOME TAX, DELHI-8 B- BLOCK, DR.S.P.M CIVIC CENTRE, MINTO ROAD, NEW DELHI-110002							
Name of the Officer	Designation	Tel. Office	Tel. Resi.	Mobile	R. N.	IC	Bldg.
Aditya Vikram	CCIT-8	23234176 23233995(F)		9968626592	408	1030	CC
Sanjeev Babbar	Sr. PS to CCIT-8	23234176		9013850775	409	1031	CC
A.Mallikarjuna Rao (Dr.)	DCIT(Hqrs) to CCIT-8	23234062		9250000055	404	1032	CC

(AS ON 1ST SEPTEMBER 2015)

CHIEF COMMISSIONER OF INCOME TAX, DELHI-9 DRUM SHAPE BUIDLING, I.P. ESTATE, NEW DELHI-110002							
Name of the Officer	Designation	Tel. Office	Tel. Resi.	Mobile	R. N.	IC	Bldg.
Simar Singh Negi	CCIT-9 (Addl. Charge)	23370631	23072076	9013854969	118		DS
Manjit Kaur	P.S to CCIT-9	23370631		9013850672	117		DS
Sadhana Panwar	DCIT(Hqrs.) to CCIT-9	23378062		9013853200	116		DS
Adarsh Bala	AO	23370680		9013851861	101		DS

CHIEF COMMISSIONER OF INCOME TAX-TDS, DELHI AAYKAR BHAWAN, LAXMI NAGAR, DISTRICT CENTRE, NEW DELHI - 110092							
Name of the Officer	Designation	Tel. Office	Tel. Resi.	Mobile	R. N.	IC	Bldg.
Nutan Sharma	CCIT (TDS)	23233971 23233970(F)	24675626	9968626626	201		LN
Shyam Sunder	Sr.PS to CCIT(TDS)	23233971 23233970(F)	25321926	9899656059	203		LN
J.C. Kulhari	DCIT(Hqrs.) to CCIT (TDS)	23233940		9013853084			LN
Honey Chadha	AO	23231655		9013851733			LN

PRINCIPAL CHIEF COMMISSIONER OF INCOME TAX (INTERNATIONAL TAXATION) E-2 BLOCK, DR.S.P.M CIVIC CENTRE, MINTO ROAD, NEW DELHI-110002							
Name of the Officer	Designation	Tel. Office	Tel. Resi.	Mobile	R. N.	IC	Bldg.
Sushil Kumar Sahai	Pr. CCIT (Intl. Tax)	23234202 23234193(F)		9013850066	304	2043	CC
Anjali Lamba	PS to Pr. CCIT (Intl. Tax)	23234207 23234193		9013850163	305	2044	CC
Y. D. Sharma	Addl. CIT(Intl. Tax) (Hqrs.)	23234195		9013852408	302	2056	CC
Anshuman Sharma	Jt. CIT (Intl. Tax) (Judicial)	23234839		9013850515	302	2056	CC
Vikram S. Sharma	DCIT (Intl. Tax) (Hqrs.)	23234191	0120-2894135	9910717463	307	2062	CC
Manish Gupta	DCIT (Intl. Tax) (OSD)	23662047	27557501	9013852984	308	2047	CC
C.K. Singh	DCIT (Intl. Tax) (Judicial)	23234409	0120-2770263	9013851663	410	2027	CC
P. S. Narayanan	ITO (Intl. Tax) (Hqrs.)	23234186		9013851232	309	2070	CC

(AS ON 1ST SEPTEMBER 2015)

CHIEF COMMISSIONER OF INCOME TAX (CENTRAL) E-2, ARA CENTRE, JHANDEWALAN EXTENSION, NEW DELHI-110055							
Name of the Officer	Designation	Tel. Office	Tel. Resi.	Mobile	R. N.	IC	Bldg.
Ameeta Saini	CCIT(Central) (Addl. Charge)	23593410(T/F)	23072218	9968626589	307	307	ARA
Kailash Chand Sharma	PS to CCIT (Central)	23593410		9013853443	306	306	ARA
Pradeep Kumar	ACIT(Hqrs.) to CCIT (Central)	23593433		9013854873	323	323	ARA

CHIEF COMMISSIONER OF INCOME TAX (EXEMPTIONS) E-2 BLOCK, DR.S.P.M CIVIC CENTRE, MINTO ROAD, NEW DELHI-110002							
Name of the Officer	Designation	Tel. Office	Tel. Resi.	Mobile	R. N.	IC	Bldg.
Sanjeev Kumar Abrol	CCIT(Exemptions)	23234631 23234626(F)	24670221	9013851722	2503	1385	CC
Reena Khanna	PS to CCIT (Exemptions)	23234631 23234626(F)		9013851327	2504	1386	CC
V.K. Tiwari	CIT(Hqrs.)(E)	23234741 23234790(F)		9013850603	2404	1402	CC
Asha Tuli	PS to CIT(Hqrs.)(E)	23234741	22510616	9013853908	2405	1403	CC
Ajay Kumar	DCIT(Hqrs)(E)	23234613 23234613(F)		9013853517	2507	1400	CC
Manisha Chandra	Addl. DIT(Hqrs.)(E)	23234608 23234602(F)	22759593	9958222195	2506	1401	CC
B.L. Meena	ITO (Hqrs.)(E-I)	23234618 23234618(F)		9868097208	2509	1387	CC
Prakash Chand	ITO (Hqrs.)(E-II)	23234617 23234617(F)		9810236882	2508	1388	CC
Seema Jain	ITO (Hqrs.)(E-III)	23215744		9013853593	2505	1399	CC
Ghanshyam Bhatia	AO/ DDO	23234620		9013851982	2510	1389	CC

PRINCIPAL DIRECTOR GENERAL OF INCOME TAX (ADMINISTRATION) MAYUR BHAWAN, CANNAUGHT CIRCUS, NEW DELHI							
Name of the Officer	Designation	Tel. Office	Tel. Resi.	Mobile	R. N.	IC	Bldg.
Balbir Verma	Pr. DGIT (Admn.)	23412480 23411264(F)	24106730	9013852869	501	101	MB
Kailash Rani Dass	PS to Pr. DGIT (Admn.)	23412480 23411264(F)		9013854863	525		MB
A.N.V. Iyer	DDIT(Hqrs.) to Pr. DGIT (Admn.)	23411289(T/F)	25128609	9013851332	513	117	MB
S.K. Sahay	Jt. DIT (Admn.)	23414610 23414536 (F)		8986912117	617	33	MB
P.K. Wahi	ITO (ACR)	23414641 23414332 (F)		9013852649	622	43	MB
Vinay Bala Tandon	AAD (DDO)	23411052	22076265	9013854887	637	27	MB
Ashish Kumar Jain	ITO (Admn.)	23411280		9968142106	625	47	MB
Sanjay Kumar	AO-II	23414502		9013854891	631	46	MB
Indu Dhingra	AO-II	23414502		9013854890	631	46	MB

(AS ON 1ST SEPTEMBER 2015)

DIRECTOR GENERAL OF INCOME TAX (INVESTIGATION)							
E-2, A.R.A. CENTRE, JHANDEWALAN EXTENSION, NEW DELHI-110055							
Name of the Officer	Designation	Tel. Office	Tel. Resi.	Mobile	R. N.	IC	Bldg.
Krishna Saini	DGIT(Inv.) (Addl. Charge)	23593290 23593292(F)	23072218	9968626460	312	1262	ARA
	Sr. PS to DGIT(Inv.)	23593290 23593292 (F)			314	1176	ARA
Vanita Rattan Sharma	Addl.DIT(Inv.) (Admn.)	23593293 23593432(F)	24634464	9013852399	311	1260	ARA
Om Prakash	DDIT(Inv.)(Hqrs.) (Addl.Charge)	23593295	0124- 2366561	9013854561	351	1264	ARA
Bijender Kumar	ITO(Inv.)(Hqrs.)/DDO	23593419 22743563(F)		9013852554	350	1256	ARA

PRINCIPAL DIRECTOR GENERAL OF INCOME TAX (SYSTEMS)							
E-2 A.R.A CENTRE, JHANDEWALAN EXTENSION, NEW DELHI-110055							
Name of the Officer	Designation	Tel. Office	Tel. Resi.	Mobile	R. N.	IC	Bldg.
Nishi Singh	Pr. DGIT (Systems)	23519077 23528887(F)	26871103	9013850415	GF	101/ 102	ARA
	P.A. to Pr.DGIT (Systems)	23519077 23528887(F)			GF	103	ARA
Samar Bhadra	Addl. DGIT(S)-V/ H.O.D	23516848 23593243(F)		9968626514	GF	109	ARA
M. Barnwal	Jt.DIT(S) (Hqrs.) (Admn.)	23593395 23593568(F)		9013853450	GF	133	ARA
A.K. Dhir	DDIT(S) (Hqrs.) (Admn.)	23513375 23626820(F)		9013852766	GF	135	ARA
M. Barnwal	Jt. DIT(S) (Hqrs.) (Tech.) (Addl.Charge)	23519297 23516833(F)		9013853450	GF	219	ARA
Anita Meena	DDIT(S) (Hqrs.) (Tech.)	23547343 23547343(F)	27490719	9013852664	GF	206	ARA
Alok Kumar Srivastava	DD(S)(Hqrs.)-1	23547344		9013853706	GF	205	ARA
Rajneesh Batra	DD(S)(Hqrs.)-2	23637660 23593374(F)		9013853708	GF	224	ARA
Desh Bandhu	AD(O.L.)	23593308 23593308(F)		9013850743	GF	142	ARA
Neerja Sondhi	ITO (DDO)	23593178				107	ARA
Sanjeev Makhija	ITO (Hqrs.) (Tech)			9013852684			ARA

PR. DIRECTOR GENERAL OF INCOME TAX (VIGILANCE) DAYAL SINGH PUBLIC LIBRARY, DEEN DAYAL UPADHAYAY MARG, NEW DELHI							
Name of the Officer	Designation	Tel. Office	Tel. Resi.	Mobile	R. N.	IC	Bldg.
Gopal Mukherjee	Pr. DGIT(Vig.)/CVO	23235467 23234267 23232897(F)	29561010	9013854966	100	200	DSPL
P.S. Tomar	Pr. CIT(OSD)(Vig.)	23233896 23988576		9013850894 9810905671	110	210	DSPL
Sanjay Kumar Jain	Addl.DGIT (Vig.)(HQ)-2	23235604	40789930	9810202279	109	209	DSPL
Rakesh Gupta	Addl. DIT(Vig.) (Hqrs., Coord. & Admn.)	23232659	27420102	9013853840 9899149850	103	203	DSPL
Archana Sharma Awasthi	Addl. DIT(Vig.)Unit-I	23232898		9013853418	106	206	DSPL
	Jt. DIT(Vig.) Unit-II & CPIO	23236537					CR
Ritu Singh Sharma	Jt. DIT(Vig.) Unit-III	23233919	26898398	9013852293	111	211	DSPL
Devender Singh (Dr.)	Addl. DIT(Vig.) DP-I	23238158	0120 - 2773389	9013853081	305	305	DSPL (Anx. Bldg.)
Rakesh Kumar	Jt. DIT (Vig.)DP-II (North)	23238148		9419143099 9013850693	306	306	DSPL (Anx. Bldg.)
Banita Devi Naorem	Addl.DIT(Vig.)DP-II (East) & Preventive Vigilance	23235895	26522174	9013851573	104	204	DSPL
Bhawani Shankar	DDIT(Vig.)(Coord.)	23238154	0120- 2770100	9013851183	105	225	DSPL
Anil Gandhi	ADIT(Vig.) Unit-I	23230713	27562548	9810255140	108	226	DSPL
Rohit Anand	DDIT(Vig.)Unit-II	23235514	25751692	9013853888	108	208	DSPL
Shri Laljee Prasad	DDIT(Vig.) Unit-III	23222610		9415277665	105	205	DSPL
Shankar Gupta	DDIT(Vig.) DP-I (South)	23238145	0120- 2774465	8826388529	301	301	DSPL (Anx. Bldg.)
Akhilesh Bidalia	JDIT(Vig.) DP-I (West)	23238150 2650087	0120-	9013853849	302	302	DSPL (Anx. Bldg.)
Arkendra Singh	DDIT(Vig.) DP-II (North)	23238150	0120- 2707695	9013853686	304	304	DSPL (Anx. Bldg.)
Mahesh Kumar Shairwal	DDIT(Vig.) DP-II (East)	23238146		7599102972	303	303	DSPL (Anx. Bldg.)
S.K. Gupta	ITO(Vig.)-I	23233741		9013853835	102	202	DSPL
Anil Kumar Sharma	ITO(Vig.)-II	23233741		9968626528	102	202	DSPL
Sanjay Saluja	ITO(Vig.)(HQ)			9013851491			DSPL (Anx. Bldg.)
Anil Kumar Gupta	ITO(Vig.)(Admn.) & DDO	23233741		9013851667	102	202	DSPL

(AS ON 1ST SEPTEMBER 2015)

PRINCIPAL DIRECTOR GENERAL OF INCOME TAX (LEGAL & RESEARCH) DRUM SHAPED BUILDING, I.P.ESTATE, NEW DELHI-110002							
Name of the Officer	Designation	Tel. Office	Tel. Resi.	Mobile	R. N.	IC	Bldg.
Vivek Varun Prasad	Pr. DGIT (L&R)	23379424 23379425(F)		9013852040 9987217400	415	415	DS
Vandana Bhardwaj	PS to Pr. DGIT (L&R)	23379424		9013853802	414	414	DS
Ruchika C. Govil	Addl. Director General (L&R) - 1	23378302 23378826(F)		9013853268	417	417	DS
Alka N. Manoj	PS to Addl. Director General (L&R) - 1	23378302		9013853801	416	416	DS
Sunita Bainsla	CIT(OSD)(NJRS)	23738591		9013850608	HTB	HTB	
Meeta Sinha	Addl. Director General (L&R) - 2	23370336			HTB	HTB	HT
Vijayalakshmi	PS to ADG (L&R) - 2, NJRS	23738591		9013852009	HTB	HTB	HT
K.K. Mishra	Addl. DIT (L&R)-1	23378627 (F) 23379214		9212721578	402	402	DS
Shumana Sen	Addl. DIT (L&R) -2 & Admn.	23378622 23379216(F)		9013853082	403	403	DS
Anurag Goyal	Addl. DIT, Research and NJRS Project	23359233 23738592 23738593		9868514422 9013851200	HTB	HTB	HT
Saroj Kumar Dubey	Joint DIT (L& R) -3	23378897	23071478	9013853842	404	404	DS
Arun Kumar Gujjar	Joint DIT (Research)	23738592	0120- 2770210	9013852017	HTB	HTB	HT
Ranu Mukherjee	Joint DIT(L&R)- 4	23379214 23378627(F)	0120- 2770536	9013854736	402	402	DS
A. K. Sharma	JCIT, (Supreme Court Cell)	23370292	27298148	9013851790	412	412	DS
Lalit Mohan Jindal	DDIT(NJRS)	23738593 23738592		9013853889	HTB	HTB	HT
Vinothan Subramanian	ADIT(L&R) (SZ&EZ)			9810149758			
Manoj Aggrawal	DDIT(L&R) (WZ)	23378326		9468300840	305	305	DS
Anuradha Challa	ITO (Admn.) (Hqrs.)	23379508		9013851071	413	413	DS
Kamal Kumar	ADIT (L&R) (NZ)	23370905		7599101070	305	305	DS
Pramod Arora	ITO (SSC)	23370298		9013851634	303	303	DS
Awadh Kumar	DDO	23378121		9013853775 9891062488	400	400	DS
Jaswant Singh	AO			9013850727	409	409	DS

(AS ON 1ST SEPTEMBER 2015)

DIRECTOR GENERAL OF INCOME TAX (INTELLIGENCE & CRIMINAL INVESTIGATION) E-2 ARA CENTRE, JHANDEWALAN EXTENSION, NEW DELHI-110055							
Name of the Officer	Designation	Tel. Office	Tel. Resi.	Mobile	R. N.	IC	Bldg.
Ameeta Saini	DGIT (I&CI)	23593575 23593577	23072218	9968626589	1	21	ARA
Promilla Shukla	Sr. PS to DGIT (I&CI)	23593575		9013853827		34	ARA
Srikant Kumar Ambastha	DIT(Admn.)(I&CI)	23593576 23593537		9013853690	3	22	ARA
Antu Dham	PS to DIT (Admn.) (I&CI)	23593576 23593537(F)		9013853077	3	27	ARA
Meenakshi J. Goswami	Addl. DIT	23593581 23593536		9013851343	6	23	ARA
Reema Yadav	ADIT(Admn.)-2	23593580		7599101070	22	24	ARA
G. Satish	ADIT(Hqrs.)(I&CI)			9013851693	10		ARA
Reema Yadav	AD	23637091		9013851170	16	28	ARA
Raman Chawla	ITO(Admn.)(Hqrs.) (I&CI)	23593066		9717653246	5	33	ARA
Manju Ahuja	ITO(Admn.)(Fin.) (I&CI)	23535540	23535540	9013852400	21	19	ARA
Indu Bala	ITO(Admn.) (Tech-I & II) (I&CI)	23593593	9810494180	9013851173	7	31	ARA
Kusum Malhotra	ITO	23624237	25053146	9013852174	8	36	ARA
Seema Rajpal	ITO		9810362132	9013850809	9	42	ARA
Amarjeet Jai Singh	ITO	23516002	28083031	9013852773	14	39	ARA

DIRECTOR GENERAL OF INCOME TAX (RISK ASSESSMENT) 4TH FLOOR, MAYUR BHAWAN, CONNAUGHT CIRCUS, NEW DELHI							
Name of the Officer	Designation	Tel. Office	Tel. Resi.	Mobile	R. N.	IC	Bldg.
Nishi Singh	DGIT (RA) (Addl.Charge)	23519077 23528887	26871103	9013850415	2		ARA
Zakir Thomas	DIT-1 & 2	23414771	23071838	9013851379	405		MB
Vinay Sinha	Addl.DIT-I	23414772	23414772	9013854866	404		MB
Ashish Sinha	DDIT-I(I)	23414776	22782658	9013854924	406		MB
Abhishek Anand	ADIT-II(I)	23414774	23414774	9013854830	408		MB
Y.S. Rawat	AO/DDO	23414775		9811633950	407		MB

(AS ON 1ST SEPTEMBER 2015)

PRINCIPAL DIRECTOR GENERAL OF INCOME TAX (HRD)							
2nd FLOOR, ICADR BLDG, PLOT No.6, VASANT KUNJ INSTITUTIONAL AREA, PHASE-2,NEW DELHI							
Name of the Officer	Designation	Tel. Office	Tel. Resi.	Mobile	R. N.	IC	Bldg.
K.C. Jain	Pr.DGIT (HRD)	26130581-82		9013850001	20	201	VK
Dharmendra	PS to Pr. DGIT(HRD)	26130581		9810893923	17	221	VK
Sangam Narain Srivastava	ADG(HRD)-1	26130599		9099044600	1	203	VK
Vismita Tej	ADG(HRD)-2	26130578		9403065856	19	240	VK
Anurag Prasad	ADG(HRD)-3	26139296	26888519	9971268519	9	254	VK
Sunil Chander Sharma (OSD)	Addl.DIT (OSD)	26130589		9013854117	6	205	VK
U.B. Singh	Addl.DIT(Admn.)	26125216		9013851345	8	209	VK
Swati Joshi	Addl.DIT(CMD)	26132571	26215713	9013851543	14	208	VK
Yogendra Mittal	JDIT (TCB)	26130589		9013851345	6	205	VK
B.D. Mishra	Addl.DIT(PMD)	26898584		9013851076	3	235	VK
Shalini Verma	JDIT(CMD-III)	26125216		9013853305	8	209	VK
Mahesh Thakur	JDIT(CMD-II)	26125216	29820286	9530400124	5	234	VK
Surbhi Sharma	JDIT(CMD-I & II)	26130592	26174807	9013851789	16	212	VK
M.K. Das	DDIT (TCB)	26139295		9013851181	5	236	VK
N.D. Gupta	DDIT(CMD-III)	26125213	27154878	9013852547	16	211	VK
S.N. Meena	DDIT(Admn.)	26898805	25573290	9582857145	5	233	VK
Digvijay Kumar Choudhary	DDIT (CMD-I)	26139295		9445960883			VK
Vivek Gulati	ADIT			9013850577	10	266	VK
Anisha Ghai	ADIT		28085869	9013850100	10	267	VK
Raghubir Singh	ITO(TCB)	26139297		9013852441	15	243	VK
Rajesh Kumar	ITO (Admn.)			9811661173	15	265	VK
Karan Singh Chauhan	ITO(CPIO)			9871473977	15		VK
Mahesh Pant	ITO			9013851926			VK
A. Minj	DDO/AO	26139297		9013853995	15	214	VK

PRINCIPAL DIRECTOR GENERAL OF INCOME TAX (LOGISTICS)							
E-2 ARA CENTRE, JHANDEWALAN EXTENSION, NEW DELHI-110055							
Name of the Officer	Designation	Tel. Office	Tel. Resi.	Mobile	R. N.	IC	Bldg.
Simar Singh Negi	Pr.DGIT (Logistics)	23537002 23593267(F)	23072076	9013854969	GF	201	ARA
Shama Malhotra	PS to Pr. DGIT (Logistics)	23537002 23593267(F)		9013853161	GF	402	ARA
S G Mishra	DDIT	23684412		9013853573	GF	110	ARA

PR.COMMISSIONER OF INCOME TAX, DELHI-1 C.R.BUILDING, I.P.ESTATE, NEW DELHI-110002							
Name of the Officer	Designation	Tel. Office	Tel. Resi.	Mobile	R. N.	IC	Bldg.
Shanta Sujata Abrol	Pr. CIT-1	23379767 23705883(F)		9013853197	363A	3631	CR
Veena Saxena	PS to Pr. CIT-1	23379767		9958629450	383A	3831	CR
Virender Singh	ITO(Hqrs.) to Pr. CIT-1	23379378		9013852184	383	3830	CR
R C Danday	Addl CIT, RANGE-1	23378152		9013850362	392A	3921	CR
Sanjay Kumar	DCIT Cir 1(1)	23378517	27557291	9013850895	368	3680	CR
Sanjay Kumar	DCIT CIR 1(2)	23378517	27557291	9013850895	368	3680	CR
Ashok Kumar Goyal	ITO,W-1(1)	23708169		9013853335	380A	3801	CR
Arjun Singh Negi	ITO,W-1(2)	23708169		9810502569	380A	3801	CR
Gurjas Kaur Chahal	ITO,W-1(3)& (JUDL) ITAT/HC/SLP	23379133		9013853381	398B	3982	CR
Sunil Kumar Sharma	ITO,W-1(4)	23379133		9873622881	398B	3982	CR
R C Danday	Addl CIT, RANGE-2	23378152		9013850362	392A	3921	CR
Mayank Prabha Tomar	DCIT,CIR 2(1)	23705611		9013852852	392	3920	CR
Mayank Prabha Tomar	DCIT,CIR 2(2)	23705611		9013852852	392	3920	CR
Ashok Verma	ITO, W-1(2) &ITO, (Nodal Officer) AUDIT	23708159		9013853221	385	3850	CR
Rishi Dev Verma	ITO,W-2(2)& ITO (Nodal Officer) SYSTEMS	23708159		9013852805			CR
Bharat Vikas Gerangal	ITO,W-2(3)	23705449		9013852914	398A	3981	CR
Rajesh Basra	ITO,W-2(4)& (JUDL) HC (Coord.)	23705449			398A	3981	CR
Vijay Chadha (Dr.)	Addl.CIT,RANGE-3	23379604		9013852811	385	3850	CR
	DCIT,CIR.3(1)	23705776	27572360		398D	3984	CR
	ACIT Cir 3(2)				380B	3802	CR
Pradipta Dutta	ITO,W-3(1)	23379430		9013851062	381	3810	CR
Vijay Raj Garg	ITO,W-3(2)	23379430		9013853397	381	3810	CR
V V Rajeevan	ITO W-3(3) & (Judl), CIT(A) DRP			9013853821	398	3980	CR
Suman Mittal	ITO,W-3(4)			9013853649	398	3980	CR
Mahesh Kumar Sharma	TRO			9013851633	375	3750	CR
Himmat Singh Negi	DDO	23705883		8800667160	383A	3831	CR

(AS ON 1ST SEPTEMBER 2015)

PR.COMMISSIONER OF INCOME TAX, DELHI-2 C.R.BUILDING, I.P.ESTATE, NEW DELHI-110002							
Name of the Officer	Designation	Tel. Office	Tel. Resi.	Mobile	R. N.	IC	Bldg.
Avdhesh Kumar Nigam	Pr. CIT-2	23370223		9013853327	394	3940	CR
Babli	PS to Pr. CIT-2	23370223		9013850882	398C	3983	CR
Sunita Jyotri	PS to Pr. CIT-2	23370223		9013851317	398C	3983	CR
Rajeshwar Kumar	ITO(Hqrs.)	23705311		9013853471	389A	3891	CR
Garima Jain	Addl. CIT, RANGE-4	23379604		9013850368	391	3910	CR
Shivani Bansal	DCIT, Cir-4(1) (Addl. Charge)	23705776	27572360	9013853083	398D	3984	CR
Shivani Bansal	DCIT, Cir-4(2)	23705776	27572360	9013853083	398D	3984	CR
Simmi Sahni	ITO, W-4(1)	23708202			380	3800	CR
Bhagwat Prasad Meena	ITO, W-4(2) & Judl. HC Coord.	23708202		9013851482	380	3800	CR
Pratap Chauhan	ITO, W-4(3)	23379385		9013851761	385A	3851	CR
Sanjeev Batra	ITO, W-4(4) & Judl. CIT(A)/DRP	23379385		9810095849	385A	3851	CR
Navneet Manohar	Addl. CIT, RANGE-5	23379593		9013853677	388	3880	CR
Bipin Kumar Ahirwar	ACIT, Cir-5(1)	23705637 23705612		9013851930	390	3900	CR
Bipin Kumar Ahirwar	ACIT, Cir-5(2)	23705637 23705612		9013851930	390	3900	CR
Pankaj Pruthi	ITO, W-5(1) & Judl (ITAT, HC & SLP)	23378697		9013853389	379	3790	CR
Moti Lal Meghwal	ITO, W-5(2)	23378697		9013851488	379	3790	CR
K.K. Gupta	ITO, W-5(3)	23378003		9013852557	229B	2292	CR
Shobhna Rajan	ITO, W-5(4)	23378003		9013852762	229B	2292	CR
Devi Sharan Singh	Addl. CIT, RANGE-6	23379604		9013853393	391	3910	CR
Prem Veer Singh	DCIT CIR-6(1)	23705637		9811797371	390	3900	CR
Prem Veer Singh	DCIT CIR-6(2)	23705637		9811797371	390	3900	CR
Keshav Jayant	ITO, W-6(1) & Nodal Officer (Audit)	23708201		9013851353	380C	3803	CR
Rakesh Kumar Sinha	ITO, W-6(2) & Nodal Officer (System)	23708201		9013853471	380C	3803	CR
Kundan Lal	ITO, W-6(3)	23379360		9013852374	376A	3761	CR
Sangeeta Satsangi	ITO, W-6(4)	23379360		9013852921	376A	3761	CR
Bina Madhwan	TRO	23370223		9013851226	398C	3983	CR

To know anything, you must first know everything..

17

PR.COMMISSIONER OF INCOME TAX, DELHI-3 C.R.BUILDING, I.P.ESTATE, NEW DELHI-110002							
Name of the Officer	Designation	Tel. Office	Tel. Resi.	Mobile	R. N.	IC	Bldg.
Girish Kumar Maheshwari	Pr. CIT-3	23378750(T/F) 23379869	24100440	9013850559	394-A	3941	CR
Meenakshi Malik	PS to Pr.CIT-3	23378750(T/F)		9013851742	392-B	3922	CR
A.K. Rastogi	ITO (Hqrs.)	23379410		9013850033	398E	3985	CR
Sandeep Bandhu	Addl. CIT, RANGE-7	23379607	0120- 2775774	9013850788	404	4040	CR
Monika Rana (Singh)	DCIT, Circle-7(1)	23379605		9013852410	403	4030	CR
Monika Rana (Singh)	DCIT, Circle-7(2)	23379605		9013852410	403	4030	CR
Rajesh Kumar	ITO, Ward-7(1)	23705569			406	4060	CR
Raghuvir Singh	ITO, Ward-7(2)	23705569		9013852695	406	4060	CR
Raj Kumar Sharma	ITO, Ward-7(3)	23705564		9013852803	400B	4002	CR
Bhawna Kalra	ITO, Ward-7(4)	23705564			400B	4002	CR
R.S. Negi	Addl. CIT, RANGE-8	23379607		9013853848	404	4040	CR
Sanjay Nargas	DCIT, Circle-8(1)	23705567		9968626573	415	4150	CR
Sanjay Nargas	DCIT, Circle-8(2)	23705567		9968626573	415	4150	CR
Bansi Lal	ITO, Ward-8(1)			9013851311	407	4070	CR
Ravinder Kumar Jain	ITO, Ward-8(2)				407	4070	CR
Chand Singh Sarsar	ITO, Ward-8(3)	23379231		9250175213	413-B	4132	CR
Umesh Kumar	ITO, Ward-8(4)	23379231			413-B	4132	CR
Sandeep Bandhu	Addl. CIT, RANGE-9	23370145		9013850788	414	4140	CR
Priyanka Durbey	DCIT, Circle-9(1)	23705570	0120- 2770719	9968626334	405	4050	CR
Priyanka Durbey	DCIT, Circle-9(2)	23705570	0120- 2770719	9968626334	405	4050	CR
Virendra Singh Dhanda	ITO, Ward-9(1)	23705574		9891513848	413-A	4131	CR
Praduman Chauhan	ITO, Ward-9(2)	23379303		9711339046	400-D	4004	CR
Sewa Singh Sahu	ITO, Ward-9(3)	23705574		9013851884	413-A	4131	CR
Hari Kishan	ITO, Ward-9(4)	23379303		9013853106	400-D	4004	CR
Narinder Juyal	ITO, Exam	23378109		9013851464	186		CR
Jagbir Singh	DDO	23705627		9013852625	413	4130	CR

(AS ON 1ST SEPTEMBER 2015)

PR. COMMISSIONER OF INCOME TAX, DELHI-4 C.R.BUILDING, I.P.ESTATE, NEW DELHI-110002							
Name of the Officer	Designation	Tel. Office	Tel. Resi.	Mobile	R. N.	IC	Bldg.
Sunita Puri	Pr. CIT-4	23378420		9968626506	251	2510	CR
Kanika	Steno to Pr. CIT-4	23378750(T/F)		9013851742	250	2500	CR
Santosh Kumar Gupta	ITO (Hqrs.)-4	23378238			206-A	2061	CR
Sameer Sharma	Addl.CIT, RANGE-10	23378547	26675357	9013852982	419	4190	CR
D S Rathi	DCIT, Circle-10(1)	23379396		9013852254	238-A	2381	CR
Diwakar Singh	DCIT, Circle-10(2)	23379396		9968626574	416-A	4161	CR
D R Lamba	ITO, Ward-10(1)	23378104		9810122879	334-A	3341	CR
M K Meena	ITO, Ward-10(2)	23705572		9013852800	374	3740	CR
Nanak Chand	ITO, Ward-10(3)	23705572		9013851250	374	3740	CR
H K Sharma	ITO, Ward-10(4)	23705562			420-D	4204	CR
Rajiv Ranka	Addl.CIT, RANGE-11	23378547		9013852982	419	4190	CR
Amit Kumar Jain	DCIT, Circle-11(1)	23379396	26874095	9013853198	247	2470	CR
Diwakar Singh	DCIT, Circle-11(2)	23379396		9968626574	416-A	4161	CR
S Rajaganapathy	ITO, Ward-11(1)			9013851472	412	4120	CR
Karam Chand	ITO, Ward-11(2)	23705662		9013853385	420-D	4204	CR
Abhey Kant Das	ITO, Ward-11(3)				412	4120	CR
Rajesh Khurana	ITO, Ward-11(4)	23378104			334-A	3341	CR
S.K. Jain	Addl CIT, RANGE-12	23370145	25256336	9811250972	414	4140	CR
N K Bansal	DCIT, Circle-12(1)	23705570		9810328562	405	4050	CR
N K Bansal	DCIT, Circle-12(2)	23705505		9810328562	405	4050	CR
Himanshu Riyal	ITO, Ward-12(1)	23705571		9013853223	409-A	4091	CR
Hari Prakash	ITO, Ward-12(2)	23705571			409-A	4091	CR
C.L. Meena	ITO, Ward-12(3)	23705563		9013853008	420-B	4202	CR
Mohnish Sood	ITO, Ward-12(4)	23705563		9013853386	420-B	4202	CR
Usha Sharma	ITO, TRO-4	23705509		9013852372	315-B	3152	CR
Jagbir Singh	DDO, CIT-3 & 4	23705627		9013852625	413	4130	CR

If 'b' could replace 'a', 26 different letters would not exist...

PR.COMMISSIONER OF INCOME TAX, DELHI-5 C.R.BUILDING, I.P.ESTATE, NEW DELHI-110002							
Name of the Officer	Designation	Tel. Office	Tel. Resi.	Mobile	R. N.	IC	Bldg.
Binod Kumar	Pr. CIT-5	23378696 23379920(F)	9899517505	9013853705	309	3090	CR
Suman Sharma	PS to Pr. CIT-5	23378696		9013852874	327	3270	CR
Sachidanand Jha	ITO(Hqrs.)	23370282		9013851682	316	3160	CR
Chunni Lal Tanwar	ITO(Hqrs.)(Judl.) + TRO, Judl. Matter of CIT(A)	23370282		9013852778	316	3160	CR
Rashmita Jha	Addl. CIT, RANGE-13	23370683 23379059(F)		9013850439	318-A	3181	CR
Sumesh Swani	DCIT, Circle-13(1)	23378244		9013852255	316-A	3161	CR
Sumesh Swani	DCIT, Circle-13(2)	23378244		9013852255	316-A	3161	CR
Vinod Kumar Chopra	ITO, W-13(1), monitoring of H/C proceedings.	23379233		9013852449	321	3210	CR
Amitabh Kumar	ITO, W-13(2)	23379708		9013853776	324	3240	CR
Ajay Kumar Jha	ITO, W-13(3)			9013852257	324	3240	CR
Desh Bandhu Malik	ITO, W-13(4), Judl. (ITAT,HC&SC)	23379233		9013853435	321	3210	CR
B R R Kumar	Addl. CIT, RANGE-14 & Spl. RANGE-5	23379565 23370303(F)	9868777662		315	3150	CR
Ridhima Vasisht	DCIT, Circle-14(1)	23370760	26872570	9013852570	317-B	3172	CR
Ridhima Vasisht	DCIT, Circle-14(2)	23370760	26872570	9013852570	317-B	3172	CR
Mukesh Kumar Sharma	ITO, W-14(1)	23379174	25084096	9013852579	311-A	3111	CR
Satender Kumar	ITO, W-14(2), Nodal Officer	23379915		9013853935	308	3080	CR
Vijay Kishore	ITO, W-14(3)	23708362 233708305(F)	9910171566	9013853396	305	3050	CR
Arun Kumar	ITO, W-14(4), Audit matter	23708362 23708305(F)		9013853205	305	3050	CR
B R R Kumar	Addl. CIT, RANGE-15	23370683 23379059(F)	9868777662		318-A	3181	CR
Gulzar Ahmad Wani	ACIT, Circle-15(1)	23379403	9419026787		306	3060	CR
Gulzar Ahmad Wani	ACIT, Circle-15(2)	23379403	9419026787		306	3060	CR
Santosh Kumar	ITO, W-15(1)	23708467		9013853013	308-A	3081	CR
Rohit Kumar	ITO, W-15(2)	23708361		9013852682	323	3230	CR
Satish Kumar Sharma	ITO, W-15(3)	23708361			323	3230	CR
Virender Singh Dahiya	ITO, W-15(4)	23708467	9811449729		308-A	3081	CR
Parveen Kumar Sharma	AO/DDO	23708367		9013852627	327	3270	CR

(AS ON 1ST SEPTEMBER 2015)

PR.COMMISSIONER OF INCOME TAX, DELHI-6 C.R.BUILDING, I.P.ESTATE, NEW DELHI-110002							
Name of the Officer	Designation	Tel. Office	Tel. Resi.	Mobile	R. N.	IC	Bldg.
Sanjay Kumar Mishra	Pr. CIT-6	23705508 23705507(F)	24103700	9013850426	418	4180	CR
Anuradha Chauhan	PS to Pr. CIT-6	23705508, 23705507(F)		9013851657	301	3011	CR
Sindhu	ITO(Hqrs.)	23379362		9013850044	417	4170	CR
Kshitij Sharma	TRO, Judl matter of CIT(A) + Audit matters	23379362		9013851354	417	4170	CR
Raman Kant Garg	Addl. CIT, RANGE-16	23379813	26871373	9013853308	318	3180	CR
Sanyam Suresh Joshi	DCIT, Circle-16(1)	23708274	26873146	9013853146	312	3120	CR
Ravi Kant Kumar Choudhary	DCIT, Circle-16(2)			9013850122	308	3080	CR
S.K. Jain	ITO, W-16(1)	23705742	22242835	9013851692	213	2130	CR
Arun Kumar	ITO, W-16(2)	23708170	26026758	9013851825	213	2130	CR
Rajendra Prasad Dhawan	ITO, W-16(3)	23370231	9811289444	9013852442	304	3040	CR
N.K. Chadha	ITO, W-16(4)	23370231		9013852176	304	3040	CR
Surender Pal	Addl. CIT, RANGE-17			9013852545	352	3520	CR
Ravi Kant Kumar Choudhary	DCIT, Circle-17(1) (Addl. Charge)	23370760		9013850122	225B	2252	CR
Ravi Kant Kumar Choudhary	DCIT, Circle-17(2) (Addl. Charge)	23370760		9013850122	225B	2252	CR
Surender Pradeep Baxla	ITO, W-17(1)	23708368		9013851761	323A	3231	CR
Mewa Ram	ITO, W-17(2)	23708368		9013853423	323A	3231	CR
Ashok Kumar Gupta	ITO, W-17(3)	23370327		9013853336	225D	2254	CR
Pradeep Rai	ITO, W-17(4)	23370327		9013852376	225D	2254	CR
Aroop Kumar Singh	Addl. CIT, RANGE-18 & Spl. RANGE-6	23379048 23378810(F)	0120- 2775357	9013851212	317	3170	CR
Bhupender Jit Kumar	DCIT, Circle-18(1)	23708232	9971760021	9013854130	212	2120	CR
Bhupender Jit Kumar	DCIT, Circle-18(2)	23708232	9971760021	9013854130	212	2120	CR
Sangeeta Gupta	ITO, W-18(1)	23378426		9013852906	225	2250	CR
Lokendra Singh	ITO, W-18(2)	23378426	9711011878	9013850886	225	2250	CR
Sushma Gupta	ITO, W-18(3)	23708320	9971334246	9013851827	225A	2251	CR
Shiv Pal Singh	ITO, W-18(4)	23708320	9013422228	9013851494	225A	2251	CR
Parveen Kumar Sharma	AO/DDO	23708367		9013852627	327	3270	CR

To win the game, you must be in the game

21

PR.COMMISSIONER OF INCOME TAX, DELHI-7 C.R.BUILDING, I.P.ESTATE, NEW DELHI-110002							
Name of the Officer	Designation	Tel. Office	Tel. Resi.	Mobile	R. N.	IC	Bldg.
Pramod Kumar Gupta	Pr. CIT-7	23705326 23378082 T/F		9013853301	215	2150	CR
Naresh Kumar	PS to Pr.CIT-7	23378082		9811628164	224	2240	CR
Basona Sanyal	ITO(Hqrs) &TRO	23705988			211-A	2111	CR
Trilok Singh	ITO (Hq) (Judl.)	23705988		9013851238	211-A	2111	CR
Sarabjeet Singh	Addl. CIT, RANGE-19	23370089	25755901	9013852142	216	2160	CR
S.N. Pandey	DCIT, C-19(1)	23370790		9013853571	221	2210	CR
S.N. Pandey	DCIT, C-19(2) (Addl. Charge)	23370790		9013853571	221	2210	CR
Bal Krishan Shukla	ITO, W-19(1)	23708330		9013853421	225-B	2252	CR
Rambir Singh Dalal	ITO, W-19(2)	23708321		9013851490	217	2170	CR
Gajender Kumar Mishra	ITO, W-19(3)	23708321		9013851823	217	2170	CR
Prabhat Kumar	ITO, W-19(4)	23379428		9013852178	209	2090	CR
V.K. Khanna	Addl. CIT, RANGE-20	23378106		9013850562	211	2110	CR
Rajesh Raina	ACIT, C-20(1)	23370291	0120- 2770230	9968626555	219	2190	CR
Rajesh Raina	ACIT, C-20(2) (Addl. Charge)	23370291	0120- 2770230	9968626555	219	2190	CR
Sunil Prakash	ITO, W-20(1)	23708322		9013851631	218	2180	CR
Chandan Kumar Srivastav	ITO, W-20(2)	23708322		9013853224	218	2180	CR
Sushila	ITO, W-20(3)	23708324		8510991106	220	2200	CR
Seema Kukreja	ITO, W-20(4)	23379428		9013852772	209	2090	CR
Kesang Yangzom Sherpa	Addl. CIT, RANGE-21 & Spl. RANGE-7	23370616	23092863	9013853642	203	2030	CR
Pankaj Kumar Saxena	DCIT, C-21(1)	23379205		9013852460	352	3520	CR
Pankaj Kumar Saxena	DCIT, C-21(2)	23370546		9013852460	222	2220	CR
Ajay Kumar Sood	ITO, W-21(1)	23708324		9013852690	220	2200	CR
Bhagat Singh	ITO, W-21(2)	23708325		9013851816	206-B	2061	CR
Ashima Pujara	ITO, W-21(3)	23370294		9013851312	223	2230	CR
Sunil Rana	ITO, W-21(4)	23370294		9013851495	223	2230	CR
Arun Kumar	DDO	23705622		9013853293	205-B	2052	CR

(AS ON 1ST SEPTEMBER 2015)

PR.COMMISSIONER OF INCOME TAX, DELHI-8 C.R.BUILDING, I.P.ESTATE, NEW DELHI-110002							
Name of the Officer	Designation	Tel. Office	Tel. Resi.	Mobile	R. N.	IC	Bldg.
S.S. Pawar	Pr.CIT-8	23370329 23378173(F)		9408790048	397	3970	CR
Geetha V. Subramanian	PS to Pr.CIT-8	23370329		9013851425	228	2280	CR
Ashok Kumar Anand	ITO (HQRS.)	23370934 23370296(F)		9013851225	238	2380	CR
Hari Bhushan	ITO (JUDL.)(08)	23708359		9013852451	238	2380	CR
Rajesh Kedia	Addl. CIT, RANGE-22	23370490	23071205	9013852764	229A	2291	CR
Ajay Kumar Goyal	ACIT Circle 22(1)	23379304		9013853783	226	2260	CR
Ajay Kumar Goyal	ACIT Circle 22(2)	23379304		9013853783	226	2260	CR
Suman Kumar Jha	ITO Ward 22(1)	23705762		9013853896	225C	2253	CR
T. R. Meena	ITO Ward 22(2)	23370451		9013852055	234A	2341	CR
Sanjay Kumar	ITO Ward 22(3)	23370451		9013852790	234B	2342	CR
Harpreet Kaur	ITO Ward 22(4)	23705309		9013853860	225C	2253	CR
Anshu Prakash	Addl. CIT, RANGE-23		23210456	9013850433	199A	1991	CR
Adita Singh	DCIT Circle 23(1)	23708056	0120- 2770699	9013853884	248	2480	CR
Adita Singh	DCIT Circle 23(2)	23708056	0120- 2770699	9013853884	248	2480	CR
Dharamvir	ITO Ward 23(1)	23370396		9013851483	234	2340	CR
Digambar Upadhyay	ITO Ward 23(2)	23370396		9868964013	234	2340	CR
Vinod Kumar	ITO Ward 23(3) & (Nodal Officer) (Systems)	23705348		9013852700	246	2460	CR
Rakesh Kumar Rana	ITO Ward 23(4)			9013853780	246	2460	CR
Vivek Sharma	JCIT, RANGE-24	23705932		9013850006	237	2370	CR
Raj Singh Meel	DCIT Circle 24(1)	23370289		9013850915	163	1630	CR
Raj Singh Meel	DCIT Circle 24(2)	23370289		9013850915	163	1630	CR
Surender Kumar Verma	ITO Ward 24(1)	23705493		9013853394	238B	2382	CR
Pawan Kumar Meena	ITO Ward 24(2)	23379392		9013853488	236	2360	CR
Vishesh Prakash	ITO Ward 24(3)	23379392		9013853222	225F	2256	CR
Subhash Chand	ITO Ward 24(4)	23379033		9971280107	238B	2382	CR
Anil Kumar Jaswal	AO	23705482		9013851559	2280	228	CR

The only limit of your success is your imagination.....

PR.COMMISSIONER OF INCOME TAX, DELHI-9 C.R.BUILDING, I.P.ESTATE, NEW DELHI-110002							
Name of the Officer	Designation	Tel. Office	Tel. Resi.	Mobile	R. N.	IC	Bldg.
V.K. Saxena	Pr. CIT-9	23379647(F) 23705342	24677557	9013851891	243	2430	CR
Krishna Devi	Sr.PS to Pr.CIT-9	23379647		9013851995	244	2440	CR
Kiran S. Anand	ITO(Hqrs.)	23379327		9013850674	185A	1851	CR
Manoj Kumar Chopra	JCIT, RANGE-25	23378785	24324233	9013853656	191	1910	CR
Brij Mohan Singh	DCIT,Cir- 25(1)	23379427			192A	1921	CR
Brij Mohan Singh	DCIT,Cir- 25(2)	23379427			192A	1921	CR
Khushal Singh Negi	ITO Ward 25(1)	23370287		9013852581	187	1870	CR
Anil Kumar Tyagi	ITO Ward 25(2)	23708157		9013852045	188	1880	CR
Rajeev Kumar	ITO Ward 25(3)	23708478		9013852678	187	1870	CR
Pushp Lata Arvind (Nodal)	ITO Ward 25(4)	23379946		9968490843	188	1880	CR
Neehar Ranjan Pandey	Addl .CIT, RANGE-26	23379571		9968626575	185B	1852	CR
Yogesh Kumar Sharma	DCIT,Cir-26(1)	23379830	22527708	9013851570	192	1920	CR
Yogesh Kumar Sharma	DCIT,Cir-26(2)	23379830	22527708	9013851570	192	1920	CR
Yash Pal Gandhi	ITO Ward 26(1)	23370646		9013852056	193A	1931	CR
	ITO Ward 26(2)	23370646			193A	1931	CR
Girish Chander Bhardwaj	ITO Ward 26(3)	23378612		9013852046	194A	1941	CR
	ITO Ward 26(4)	23378612			194A	1941	CR
Neehar Ranjan Pandey	Addl. CIT, RANGE-27	23379151		9968626575	193B	1932	CR
Sanjeev Mahajan	DCIT.Cir-27(1)	23379827	27947023	9013853900	193	1930	CR
Sanjeev Mahajan	DCIT.Cir-27(2)	23379827	27947023	9013853900	193	1930	CR
Om Bir Singh	ITO Ward 27(1)	23378753		9811474779	199	1990	CR
Shri Ram Meena	ITO Ward 27(2)	23378753		9013853117	199	1990	CR
	ITO Ward 27(3)	23708024			197A	1971	CR
P. Nagarajan (Judl.)	ITO Ward 27(4)	23708024		9891783499	196A	1961	CR
R .K. Tanwar	TRO-9/Judl.II	23370155		9013851932	185	1850	CR
	DDO	23705269			158	1580	CR

(AS ON 1ST SEPTEMBER 2015)

PR.COMMISSIONER OF INCOME TAX, DELHI-10 E2 BLOCK, DR.S.P.M CIVIC CENTRE, MINTO ROAD, NEW DELHI-110002							
Name of the Officer	Designation	Tel. Office	Tel. Resi.	Mobile	R. N.	IC	Bldg.
Devendra Shanker	Pr. CIT-10	23234145		7599101014	1202	1770	CC
Renu Bains	Sr. PS to Pr.CIT-10	23234145 23218076 (F)		9013854049	1201	1771	CC
Dharmesh Sehgal	ITO (Hqrs.)	23234149		9013850796	1216	1772	CC
Gaurav Dudeja	JCIT RANGE-28	23234372		9013853320	1205	1781	CC
Mamta Singh	ACIT, Circle 28(1)	23234392		9013850366	1205	1781	CC
Sunil Nebhnani	ITO, Ward 28(1)	23665851		9013853787	1214	1789	CC
Rajesh Singh Rawat	ITO, Ward 28(2)			9871356188			CC
R.S. Joon	ITO, Ward 28(3)	23234387		9013851694	1002	1826	CC
R. Anand Laxmi	ITO, Ward 28(4)			9871356188			CC
R.S. Joon	ITO, Ward 28(5) (Addl. Charge)	23234387		9013851694	1002	1826	CC
Gaurav Dudeja	JCIT RANGE-29 (Addl. Charge)	23234372		9013853320	1205	1781	CC
Amarjot	ACIT, Circle 29(1)	23661829		9013851003	1003	1829	CC
	ITO, Ward 29(1)						CC
	ITO, Ward 29(2)						CC
Gopal Rai	ITO, Ward 29(3)	23234388		9013852779	1015	1832	CC
Shalinder	ITO, Ward 29(4)			9013851683	1013	1815	CC
	ITO, Ward 29(5)						CC
O.P. Meena	JCIT RANGE-30	23234153 23234396		9013854821	1206	1785	CC
Keshav Choudhary	ACIT, Circle 30(1)	23234390		9013851162	1302	1742	CC
Krishan Kr. Kakkar	ITO, Ward 30 (1)	23661793		9013853919	1208	1793	CC
Rang Lal Meena	ITO, Ward 30 (2)	23235955		9013851158	1210		CC
Davender Kumar	ITO, Ward 30 (3)			9013852916	1915		CC
Pavinder Singh	ITO, Ward 30 (4)	23234386		9811142640	1207	1790	CC
M.L. Gupta	ITO, Ward 30 (5)	23665851		9013851161	1214	1789	CC

PR.COMMISSIONER OF INCOME TAX, DELHI-11 E2 BLOCK, DR.S.P.M CIVIC CENTRE, MINTO ROAD, NEW DELHI-110002							
Name of the Officer	Designation	Tel. Office	Tel. Resi.	Mobile	R. N.	IC	Bldg.
Raman Kumar Goyal	Pr. CIT-11	23216825 23216829(F)		9013854172	1420	2402	CC
Amit Kumar Verma	Steno. Gr.-II to Pr.CIT-11	23216825		9013852802	1421	2403	CC
Devinder Kumar	ITO (Hqrs.-11)	23234396		9013850999	1773	1215	CC
Uma Shankar Gupta	ITO (Judl.-11)	23234380		9899246680	1767	1310	CC
Susan D. George	ADDL. CIT RANGE-31	23216635		9968626641	1738	1301	CC
Saumya Mishra	ACIT, Cir-31	23234390		9013850855	1764	1309	CC
Sunil Kumar	ITO, Ward 31(1)	23234379		9013850694	1761	1308	CC
Yogender Rathi	ITO, Ward 31(2)			9891402735	1758	1307	CC
Balvir Singh	ITO, Ward 31(3)			9013853434	1796	1209	CC
Sumitra Shokeen	ITO, Ward 31(4) (Addl. Charge)			9013853369	1796	1209	CC
Sumitra Shokeen	ITO, Ward 31(5)			9013853369	1796	1209	CC
V.R. Sonbhadra	JCIT RANGE-32	23234395 23234164		9013853646	1754	1306	CC
Robin Kumar	ACIT, Cir-32(1)	23234375		9013851275 9711788960	1748	1304	CC
Kuldeep Sudan Tyagi	ITO, Ward 32(1)			9013853785	1591	1804	CC
Kuldeep Sudan Tyagi	ITO, Ward 32(2) (Addl. Charge)			9013853785	1591	1804	CC
Uma Shankar Gupta	ITO, Ward 32(3)			9899246680	1767	1310	CC
Hema Aluria	ITO, Ward 32(4)			9013853822	1758	1307	CC
Kamal Kishore Goyal	ITO, Ward 32(5)	23234379		9013852033	1761	1308	CC
Susan D. George	ADDL. CIT, R-33 (Addl. Charge)	23216635		9968626641	1738	1301	CC
Pratibha Chaudhary	ACIT, Cir-33(1)	23234389	0120- 2771288	9013851288	1750	1305	CC
Ravinder Nath Sharma	ITO, Ward 33(1)			9013853437	1746	1303	CC
Veena Nerwal	ITO, Ward 33(2)			9013850826	1767	1210	CC
Hawa Singh Dhaiya	ITO, Ward 33(3)			9013853382	1591	1804	CC
Smita	ITO, Ward 33(4)	23234380		9013853594	1799	1310	CC
Surender Pal	ITO, Ward 33(5)			9013853688	1746	1303	CC
Dharmendra Gossain	TRO, UNIT-11	23234380		9013852539	1802	1211	CC
Prem Singh	DDO			9810577635	1774	1204	CC

(AS ON 1ST SEPTEMBER 2015)

PR.COMMISSIONER OF INCOME TAX, DELHI-12 E2 BLOCK, DR.S.P.M CIVIC CENTRE, MINTO ROAD, NEW DELHI-110002							
Name of the Officer	Designation	Tel. Office	Tel. Resi.	Mobile	R. N.	IC	Bldg.
Ajay Kumar Chauhan	Pr. CIT-12	23234287 23234290 (F)		9013854888 9911050500	802	1879	CC
Rajni Sapra	Sr. PS to Pr.CIT-12	23234287 23234290 (F)		9013851322	801	1880	CC
Mary Ekka	ITO(Hqrs)	23234284		9013851355	815	1882	CC
Mary Ekka	ITO(Judicial)	23234284		9013851355	815	1882	CC
S.D. Bhardwaj	DDO	23234281		9811323226 9013853632	804	1883	CC
Amrit Lal	Joint CIT RANGE-34	23234274	0120- 2766763	9013853723	806	1894	CC
Ambika Agarwal	ACIT, Cir-34(1) & Addl. Charge 36(1)	23234224		9013850978	805	1890	CC
Satish Kr. Arora	ITO, Ward-34(1)	23661983		9013852909	510	1983	CC
Tilak Raj Nagpal	ITO, Ward-34(2)	23234216		9013853018	807	1900	CC
Suresh Kumar	ITO, Ward-34(3)	23215121		9818265297	808	1903	CC
Om Pal Singh	ITO, Ward-34(4)	23661920		9013851189	713	1920	CC
Ramhet Meena	ITO, Ward-34(5)	23661920		9013853114	713	1920	CC
Amrit Lal	Joint CIT RANGE-35	23234274	0120- 2766763	9013853723	806	1894	CC
Saurabh Upadhyay	ACIT, Cir-35(1)	23234221		9013851478	902	1851	CC
Lalit Kumar Sharma	ITO, Ward-35(1)	23234113		9013853350	811	1912	CC
Lalit Kumar Sharma	ITO, Ward-35(2)	23234113		9013853350	811	1912	CC
Param Jeet Singh	ITO, Ward-35(3)	23234214		9990621699	809	1906	CC
Jagbir Singh	ITO, Ward-35(4)	23661922		9013850924	714	1922	CC
N.K. Joshi	ITO, Ward-35(5)	23234286		9013853586	816	1881	CC
J.S. Minhas	Addl. CIT RANGE-36	23234255		9013854698	901	1847	CC
Ambika Agarwal	ACIT, Cir-36(1) (Addl. Charge)	23234224		9013850978	805	1890	CC
Inder Pal Madan	ITO, Ward-36(1)	23234213		9013853009	910	1876	CC
Sunita Gupta	ITO, Ward-36(2)	23234107		9013852791	810	1909	CC
Anita Rani	ITO, Ward-36(3)	23661922		9013851185	714	1922	CC
Ranjana Goel	ITO, Ward-36(4)	23234114		9013851178	909	1873	CC
N.K. Joshi	ITO, Ward-36(5)	23234286		9013853586	816	1881	CC
Rakesh Sung	TRO-12	23234074		9013853416	2206	1479	CC

(AS ON 1ST SEPTEMBER 2015)

PR.COMMISSIONER OF INCOME TAX, DELHI-13 E2 BLOCK, DR.S.P.M CIVIC CENTRE, MINTO ROAD, NEW DELHI-110002							
Name of the Officer	Designation	Tel. Office	Tel. Resi.	Mobile	R. N.	IC	Bldg.
Rakesh Suri	Pr. CIT-13	23234255		9417712300	901	1847	CC
Rajni Sapra	Sr.PS to Pr.CIT-13	23234287		9013851322	801	1880	CC
Mukesh Dang	ITO(Hqrs)	23234286		9013851230	816	1881	CC
Rajeev Gopal Sharma	ITO(Judicial)/TRO	23233830		9013851677	1801	1580	CC
S.D.Bhardwaj	DDO, CIT-13	23234281		9811323226 9013853632	804	1883	CC
P. D. Taneja	Joint CIT RANGE-37	23234244	27347518	9013853660	906	1847	CC
Ashwani Khanna	ITO,Ward-37(1)	23662052		9818079959	313	2052	CC
Kusum Lata Panwar	ITO, Ward-37(2)	23234109			1008	1841	CC
Kusum Lata Panwar	ITO, Ward-37(3)	23661912			811	1912	CC
Gurmeet Kaur	ITO, Ward-37(4)	23661912		9013852436 9868481005	811	1912	CC
Sunil Kumar Chawla	ITO, Ward-37(5)	23662052		9013850766	313	2052	CC
P. D. Taneja	Joint CIT RANGE-38	23234244	27347518	9013853660	906	1847	CC
Neha Tomar	ACIT, Cir-38(1) (Addl. Charge)	23234219		9013851753	905	1863	CC
Subhash Kumar	ITO, Ward-38(1)			9013852436	904	1857	CC
Rajesh Bala	ITO, Ward-38(2)	23234112		9013851330	1006	1835	CC
Subhash Kumar	ITO, Ward-38(3)	23234109		9013852436	1008	1841	CC
J.R. Tanwar	ITO, Ward-38(4)			9013852782	904	1857	CC
Asha Rani	ITO, Ward-38(5)	23234089		9013851092	1009	1844	CC
P. D. Taneja	Joint CIT RANGE-39		27347518	9013853660	806		CC
Rajeev Ranjan	ACIT, Cir-39(1)			901385-2083	903		CC
A. K. Arora	ITO, Ward-39(1)				904		CC
Sushma Rani	ITO, Ward-39(2)				1008		CC
Vijay Singh	ITO, Ward-39(3)	23234094		9582890054	1007	1838	CC
Sunil Kumar Sharma	ITO, Ward-39(4)	23234089		9013852014	1009	1844	CC
Vijay Singh	ITO, Ward-39(5)	23234094		9582890054	1007	1838	CC
Rajeev Gopal Sharma	ITO(Judl)/TRO-13	23233830		9013851677	1801	1580	CC

(AS ON 1ST SEPTEMBER 2015)

PR.COMMISSIONER OF INCOME TAX, DELHI-14 B BLOCK, DR.S.P.M CIVIC CENTRE, MINTO ROAD, NEW DELHI-110002							
Name of the Officer	Designation	Tel. Office	Tel. Resi.	Mobile	R. N.	IC	Bldg.
Sonali Arora	Pr. CIT-14	23233804(D)		9815237788	1702	1614	CC
Jasvinder Kaur	PS to Pr.CIT-14	23233814 23233807		9013852500	1701	1615	CC
Sandeep	ITO (HQ) Pr.CIT-14	23233778		9013852432	1716	1616	CC
Balbir Singh	ITO(Judl.) & DDO (Addl. Charge)	23233797		9958619151	1715	1617	CC
Ritu Sharma	Joint CIT Range-40	23233884(D) 23233783	23989698	9013854018	1706	1627	CC
Naveed Trumboo	ACIT Circle-40(1)	23233792		9013850320	1705	1631	CC
Sachin Kumar	ITO Ward-40(1)	23233765		9013852431	1707	1635	CC
Ravinder Gupta	ITO Ward-40(2)	23233779		9013853427	1708	1638	CC
Ravi Bhatia	ITO Ward-40(3)	23233769		9013852274	1711	1647	CC
Ravinder Gupta	ITO Ward-40(4)	23233779		9013853427	1708	1638	CC
Sachin Kumar	ITO Ward-40(5)	23233765		9013852431	1707	1635	CC
Ritu Sharma	Joint CIT Range-41	23233884(D) 23233783	23989698	9013854018	1706	1627	CC
Sukant Vatsa	ACIT Circle 41(1)	23233881		9013852287	1704	1618	CC
Sanjay Sabharwal	ITO Ward-41(1)	23233781		9013853742	1709	1641	CC
K. Suresh	ITO Ward-41(2) (Nodal Officer-PAN)	23233784		9013851799	1710	1644	CC
K. Suresh	ITO Ward-41(3)	23233784		9013851799	1710	1644	CC
Murari Lal Meena	ITO Ward-41(4) (Nodal Officer-GRIV.)	23233837		9711003481	1911	1573	CC
Nahar Singh Meena	ITO Ward-41(5)	23233837		9013853387	1911	1573	CC
Ritu Sharma	Joint CIT Range-42	23233884(D) 23233783	23989698	9013854018	1706	1627	CC
Naveed Trumboo	ACIT Circle-42(1)	23233792		9013850320	1705	1631	CC
Amar Nath Verma	ITO Ward-42(1) (Nodal Officer AUDIT)	23234088		9013853880	2612	1370	CC
Dilbag Singh	ITO Ward-42(2)	23233852		9013853379	1909	1567	CC
Sanjeev Maheshwari	ITO Ward-42(3)	23233852		9810852998	1909	1567	CC
Shree Kumar C	ITO Ward-42(4) (Nodal Officer-ASK)	23234990		9013851160	1910	1570	CC
Surender Kumar Sharma (XS)	ITO Ward-42(5)	23234990		9013852525	1910	1570	CC
Surender Kumar Sharma (XS)	TRO	23234440		9013852525	2203	1570/ 1471	CC
Krishna Bai	DDO	23233779		9013852957	1708	1638	CC
M.K Trivedi	ITO IAP	23234440		9013852675	2203	1471	CC

There is no reason to keep seasonal people around for a lifetime.....

PR.COMMISSIONER OF INCOME TAX, DELHI-15 D BLOCK, DR.S.P.M CIVIC CENTRE, MINTO ROAD, NEW DELHI-110002							
Name of the Officer	Designation	Tel. Office	Tel. Resi.	Mobile	R. N.	IC	Bldg.
Sameer Mukhopadhyay	Pr. CIT-15	23233830		9013850594	1801	1580	CC
Vinod Kumar Maggo	ITO(Hqrs)	23233774		9013852687	1714	1619	CC
Anjula Jain (Dr.)	JCIT, RANGE-43	23233824		9013853580	1806	1592	CC
Indu Bala	ACIT, CIR-43(1)	23233823		9013851622	1807	1600	CC
Hari Om	ITO Ward-43(1)	23661382		9013853107	2616	1382	CC
Hari Om	ITO Ward-43 (2)	23661382		9013853107	2616	1382	CC
Tripta Sinha	ITO, Ward-43(3)	23661361		9013851814	2609	1361	CC
Raj Kumar	ITO, Ward-43(4)			9013852271	2611		CC
Suman Lata Gupta	ITO, Ward-43(5)	23233999		9013852910	2615	1379	CC
Anjula Jain (Dr.)	JCIT, RANGE-44	23233824		9013853580	1806	1592	CC
Sudhakar Verma (Dr.)	ACIT, CIR-44(1)	23232827		9013851832	1805	1596	CC
P.D.Gautam	ITO, Ward-44(1)	23233818		9013852676	1810	1609	CC
Ramesh Chander	ITO, Ward-44(2)	23233822		9013853115	1809	1606	CC
K Thomas Babu	ITO, Ward-44(3)	23234925		9013852032	2613	1373	CC
S.S. Lohan	ITO, Ward-44(4)	23234926		9013850887	2610	1376	CC
Sriphool Meena	ITO, Ward-44(5)	23661376		9013853786	2614	1376	CC
Anjula Jain (Dr.)	JCIT, RANGE-45	23233824		9013853580	1806	1592	CC
Saddik Ahmad	ACIT, CIR-45 (1)	23370684		9013851686	1908	1564	CC
C.L. Sharma	ITO, Ward-45(1)	23233818		9013852151	1810	1609	CC
Om Prakash Raheja	ITO, Ward-45(2)	23233822		9013851061	1809	1606	CC
Faqir Chand	ITO, Ward-45(3) & DDO	23234084		9013851484	1808	1603	CC
Om Prakash	ITO, Ward-45(4)	23234084		9013851489	1808	1603	CC
C.L. Sharma	ITO, Ward-45(5)	23233818		9013852151	1810	1609	CC
Naresh Kumar	TRO, CIT-15	23234925		9013851465	2613	1373	CC

(AS ON 1ST SEPTEMBER 2015)

PR.COMMISSIONER OF INCOME TAX, DELHI-16 DRUM SHAPE BUILDING, I.P. ESTATE, NEW DELHI-110002							
Name of the Officer	Designation	Tel. Office	Tel. Resi.	Mobile	R. N.	IC	Bldg.
Suresh Kumar Mittal	Pr. CIT-16	23379028 23379290(F)		9530765744	101	1010	DS
Geeta Ramakrishnan	Sr. PS to CIT-16	23379028		9313852096	101A		DS
Parmanand Kaushik	ITO(HQRS)	23370889		9013852440	103		DS
Vinod Kumar	ITO(Judl.) (Appeal)	23370734		9013851937	205		DS
Raj Kumar	ITO (Judl.) (High Court & ITAT)	23370354		9013851676	204		DS
Ravinder Maini	Joint CIT, RANGE-46 (Nodal Officer)	23378347	0120- 2894128	9013853326	208		DS
Tarun Kumar	ACIT,Cir-46(1)	23379692		9013851966	106		DS
P.K. Nagpal	ITO, W-46(1)	23370623		9013850801	211		DS
Vikash Kumar Mahto	ITO, W-46(2)	23378468		9013853897	212		DS
Vinod Kumar	ITO, W-46(3)	23370734		9013851937	205		DS
Ravinder Sandila	ITO, W-46(4)	23370626		9818897232	202		DS
Vinod Kumar	ITO, W-46(5) (Addl. Charge)	23370734		9013851937	205		DS
Ravinder Maini	Joint CIT, RANGE-47	23378347	0120- 2894128	9013853326	208		DS
Saket Singh	ACIT, Cir-47(1)	23378063		9013851309	107		DS
Ashok Kumar	ITO, W-47(1)	23379476		9013852260	203		DS
Surender Kumar Dahiya	ITO, W-47(2)	23378081		9013852686	111		DS
Raj Kumar	ITO, W-47(3)	23370354		9013851676	204		DS
Raj Kumar	ITO ,W-47(4)	23378150		9013852162	112		DS
Parvesh Kumar	ITO, W-47(5)	23370688		9013851809	216		DS
Ravinder Maini	Joint CIT RANGE-48	23378347	0120- 2894128	9013853326	208		DS
Tarun Kumar	ACIT, Cir-48(1) (Addl. Charge)	23378327		9013851966	106		DS
	ITO, W-48(1)	23378175			213		DS
Rajiv Malik	ITO, W-48(2)	23370124		9013853589	217		DS
Suresh Kumar	ITO, W-48(3)	23378323		9013851476	214		DS
Dushyant Singh	ITO, W-48(4)	23370124		9013851923	217		DS
Dushyant Singh	ITO, W-48(5) (Addl. Charge)	23370124		9013851923	217		DS
Parveen Kumar	DDO	23370076		9013850692 9810585187	215		DS
Rajender Kumar Kalidhar	TRO	23379644		9990341715	113		DS
Naresh Kumar Dwesar	IAP-16	23379644		9013851467	113		DS

PR.COMMISSIONER OF INCOME TAX, DELHI-17 E-2 BLOCK, DR.S.P.M CIVIC CENTRE, MINTO ROAD, NEW DELHI-110002							
Name of the Officer	Designation	Tel. Office	Tel. Resi.	Mobile	R. N.	IC	Bldg.
Ajay Kumar	Pr CIT-17	23233969 (O) 23233963 (F)		9013854585	1402	1703	CC
Meeta Bali	PS to Pr.CIT-17	23233969 (O) 23233963 (F)		9013851996	1401	1704	CC
RK Goel	ITO(Hqrs) to Pr.CIT-17	23234968		9013850964	1415	1706	CC
Manoj Kumar	ITO (Judl) & TRO (Addl. Charge)	23234967		9013852435	1609	1668	CC
Rakhi Vimal	JCIT, RANGE 49	23233962	23071019	9013851562	1406	1719	CC
Sheetal Sarin	ACIT, Circle 49(1)			9013850584	1505	1681	CC
Jagjeet Singh	ITO, Ward 49(1)			9013852420	1404	1713	CC
Sunil Gupta	ITO, Ward 49(2) (Addl Charge)	23234971		9910291100	1408	1727	CC
Sunil Gupta	ITO, Ward 49(3)	23234971		9910291100	1408	1727	CC
Bhupender Kumar	ITO, Ward 49(4)	23233901		9013852373	1407	1724	CC
Sashi Kanta	ITO, Ward 49(5)			9013853895	1411	1736	CC
Rakhi Vimal	JCIT, RANGE 50 (Addl Charge)	23233962		9013851562	1406	1719	CC
Pugalia Chandan Rajendra	ACIT, Circle 50(1)	23233931		9013850329	1505	1683	CC
CM Dixit	ITO, Ward 50(1)	23234971		9013850771	1408	1727	CC
Ravi Bhushan Shukla	ITO, Ward 50(2)	23234961		9013852681	1409	1730	CC
UK Das	ITO, Ward 50(3)	23234961		9013853537	1409	1730	CC
KK Mitra	ITO, Ward 50(4)	23233901		9013851486	1407	1724	CC
Deepak Kumar	ITO, Ward 50(5)	23216348		9013851455	1410	1733	CC
Rakhi Vimal	JCIT, RANGE 51 (Addl Charge)	23233962		9013851562	1406	1719	CC
Sheetal Sarin	ACIT, Circle 51(1) (Addl Charge)	23233931		9013850584	1505	1681	CC
Manju Kataria	ITO, Ward 51(1)	23236348		9013851927	1410	1733	CC
Rajeev Saxena	ITO, Ward 51(2) (Addl Charge)	-		9013853359	1414	1723	CC
Rajeev Saxena	ITO, Ward 51(3)	-		9013853359	1414	1723	CC
Ramesh Kumar Gupta	ITO, Ward 51(4)	-		9312240604	1414	1723	CC
GK Singh	ITO, Ward 51(5)	-		9213418989	1411	1736	CC
GS Sidhu	DDO	23233902		9013853496	1608	1652	CC

(AS ON 1ST SEPTEMBER 2015)

PR.COMMISSIONER OF INCOME TAX, DELHI-18 E-2 BLOCK, DR.S.P.M CIVIC CENTRE, MINTO ROAD, NEW DELHI-110002							
Name of the Officer	Designation	Tel. Office	Tel. Resi.	Mobile	R. N.	IC	Bldg.
Jugesh Chandra Pegu	Pr. CIT-18	23233942		9013852882	1506	1687	CC
	PS to Pr.CIT-18						CC
Vjay Singh	ITO (Hqrs)	23233938		9013853760	1416	1705	CC
Krishan Kumar Pawar	ITO(Judl.)/TRO	23234967		9811607219	1609	1668	CC
T James Singson	JCIT, RANGE-52	23233943(F) 23233960		9013853105	1501	1671	CC
Santosh Kumar	ACIT, Circle-52(1)	23233936		9013850447	1405	1715	CC
Manoj Kumar	ITO, Ward-52(1)	23234966		9013853466	1603	1662	CC
Nand Ram Singh	ITO, Ward-52(2)	23234962		9013853109	1508	1694	CC
Akhilesh Singh	ITO, Ward-52(3)	23233928		9013851241	1507	1691	CC
Ashok Kumar	ITO, Ward-52(4)	23233928		9013851224	1507	1691	CC
Nand Ram Singh	ITO, Ward-52(5)	23234962		9013853109	1508	1694	CC
Atiq Ahmad	JCIT, RANGE-53 (Addl. Charge)			9013854663	1506		CC
Ved Prakash	ACIT, Circle-53(1)	23234967		9013850509	1503	1679	CC
C M Meena	ITO, Ward-53(1)	23234962		9013851818	1508	1694	CC
Krishan Kumar Gupta	ITO, Ward-53(2)	23234963		9013852529	1510	1700	CC
Rohtos Singh Yadav	ITO, Ward-53(3)	23233906		9013851695	1500	1697	CC
Sanju R Chauhan	ITO, Ward-53(4)	23233906		9013851589	1509	1697	CC
Krishan Kumar Gupta	ITO, Ward-53(5)	23234963		9013852529	1510	1700	CC
Atiq Ahmad	JCIT, RANGE-54			9013854663	1506		CC
Amrita Singh Ahuja	ACIT, Circle-54(1)	23233934		9013851372	1502	1675	CC
Vinay Kumar	ITO, Ward-54(1)	23234966		9013852172	1603	1662	CC
Prakash Chandra Pandey	ITO, Ward-54(2)	23233905		9013851233	1601	1665	CC
Vasundhara Gaikwad	ITO, Ward-54(3)	23233903		9650171964	1602	1659	CC
Lekh Ram	ITO, Ward-54(4)	23233903		9013851691	1602	1659	CC
Lajpat Rai	ITO, Ward-54(5)	23234966		9013851247	1603	1662	CC
GS Sidhu	DDO (Addl Charge)	23233902		9013853496	1608	1652	CC

PR.COMMISSIONER OF INCOME TAX, DELHI-19 VIKAS BHAWAN, D-BLOCK, I.P. ESTATE, NEW DELHI-110002							
Name of the Officer	Designation	Tel. Office	Tel. Resi.	Mobile	R. N.	IC	Bldg.
P.K. Ambastha	Pr. CIT-19	23378846 23378284(F)		8800559595	D-106	101	VB
J.P. Kasni	Sr PS to CIT-19	23378846		9013852741	D-104	102	VB
Satish Chander Semwa	ITO (Hqrs.)	23379950		9910210340	D-101	103	VB
Sangeeta Relhan	TRO	23378890		9013853099	D-316	306	VB
Rish Pal Bedi	Jt. CIT RANGE-55	23378974		9968626502	D-202	201	VB
Priya Goel	ACIT, Cir-55(1) & Judicial	23378084		9013850807	219D	203	VB
Rajesh Kr. Gupta	ITO, W-55(1) & Addl. Ch. of Nodal Officer (PAN)	23370311	25884408	9013851810	D-214	207	VB
Sukesh Kr. Sabharwal	ITO, Ward- 55(2) & Addl. Ch. of Nodal Officer (Audit) (Rev. & Internal)	23378307		9968626576	D-216	205	VB
K.J. John	ITO, Ward- 55(3) & Addl. Charge of 57(5)			9312687848	D-213		VB
Uma Saigal	ITO, Ward-55(4)	23708343		9013851477	D-217	204	VB
Satish Kr. Chugh	ITO, Ward-55(5) & Addl. Charge of ITO (Judl.), Nodal Officer (Bio-metric)	23708344		9811736367	D-215	206	VB
Rish Pal Bedi	Jt. CIT RANGE-56	23378974		9968626502	D-202	201	VB
Pratibha Singh	ACIT, Cir-56(1)	23370378		9013850725	D-9	128	VB
Baljit Singh Bindra	ITO, Ward-56(1)	23378196		9810436163	F-1	188	VB
Santosh Kr. Gupta	ITO, Ward-56(2) & Addl. Charge of Nodal Officer (Build. I/C)	23379665		9013853687	D-4		VB
Raj Kumar Yadav	ITO, Ward-56(3)			9013852364	D-212	143	VB
Deepak Kumar	ITO, W-56(4)	23379840		9013851098	D-3	161	VB
Rajender Singh	ITO, W-56(5) & Addl. Ch. of 57(4)						VB
Rish Pal Bedi	Jt. CIT RANGE-57	23378974		9968626502	D-202	201	VB
Pratibha Singh	ACIT, Cir-57(1)	23370378		9013850725	D-9	128	VB
Sunita Gupta	ITO, W-57(1)	23708336		9013852571	D-5	121	VB
Vinita	ITO, W-57(2) CPGRAMS & Other Grievances	23379352		9013852650	D-10	123	VB
H. C. Sharma	ITO, W-57(3)	23379352		9013851000	D-10	453	VB
Ashok Kumar	DDO	23378094		9013853152	D-2	118	VB

(AS ON 1ST SEPTEMBER 2015)

PR.COMMISSIONER OF INCOME TAX, DELHI-20 VIKAS BHAWAN, D-BLOCK, I.P. ESTATE, NEW DELHI-110002							
Name of the Officer	Designation	Tel. Office	Tel. Resi.	Mobile	R. N.	IC	Bldg.
Pramod Kumar Shrivastava	Pr.CIT-20	23378846 23378284(F)		9013850546	D-106	101	VB
J P Kasni	Sr PS to Pr.CIT-20	23378846		9013852741	D-104	102	VB
Naresh Kumar	ITO(HQR.)	2337 9337		9212719909	D-208	167	VB
Ashis Mohanty	Jt. CIT RANGE-58, 59 & 60	23378604		9971766895	D-305	301	VB
Nidhi Nair	ACIT,Cir-58(1) & Addl.Ch. Cir-60(1)	23708337		9013851286	D-8	160	VB
Bhanu Pratap Singh Tanwar	ACIT,Cir-59(1) & Judl	23379947		9013851883	F-101	108	VB
Neelam	TRO-20	2337 8890		9013852997	D-316	306	VB
Purushottam Jolly	ITO, Ward-58(1)	2337 9340		9013853097	D-304C	195	VB
Pawan Kumar	ITO, Ward-58(2)	23379341		9013850763	F-308	196	VB
Prithvi Raj Meena	ITO, Ward-58(3) & 58(4)	23708344		9013852524	D-317	192	VB
Suman Bala	ITO,Ward-58(5)	23379330		9013857362	D-319	187	VB
Santosh Pandey	ITO, Ward-59(1)	23379324		9013853648	D-318	190	VB
Pankaj Mehta	ITO, Ward-59(2), (Judl.)	23378393		9013853358	D-304A	304	VB
Rakesh Prasad	ITO ,W-59(3) Nodal Officer (Audit)	23708346		9718220446	D-313	303	VB
Sudarshan Kumar	ITO, W-59(5) & Addl. Ch. W -59(4)	23379330		9013853368	D-319	187	VB
Babu Lal Meena	ITO, W-60(4), Addl. Ch.of W60(1) & Nodal Officer (PAN)	233708345		9013852116	D-315	302	VB
Atul Kumar Burnwal	ITO, Ward-60(2)	23379339		9013853769	F-307	182	VB
Manjusha Thareja	ITO, Ward-60(3)	23379529		9013852899	D-304B	305	VB
Shailender Singh	ITO W-60(5)& Nodal Officer (CPGRAM & Other Griev.)	23379339		9013853894 9990752504	F-307	133	VB

PR.COMMISSIONER OF INCOME TAX, DELHI-21 E-2 BLOCK, DR.S.P. M CIVIC CENTRE, MINTO ROAD, NEW DELHI-110002							
Name of the Officer	Designation	Tel. Office	Tel. Resi.	Mobile	R. N.	IC	Bldg.
Devashish Roy Choudhury	Pr. CIT-21	23234036		9968626544	2002	1514	CC
Vipin Sharma	ITO(HQ)	23234033		9013851885	2016	1516	CC
R N Chalia	PS to Pr.CIT-21	23234036		9013853188	2001	1515	CC
Yatendra Singh	Jt.CIT, RANGE-61 & SPL. RANGE-21 (Addl. Charge)	23234029	22620346	9013853767	2006	1529	CC
Sawni Dikshit	ACIT C 61(1)	23234025		9013851391	2005	1525	CC
Dharma Nand Joshi	ITO W 61(1)	23661534		9013852263	2007	1534	CC
Rakesh Kumar Jain	ITO W 61(2)	23234024		9013852568	2008	1537	CC
Pankaj Kumar	ITO W 61(3)	23234931		9013850797	2009	1540	CC
Nand Lal Chawla	ITO W 61(4)	23234022		9013850800	2010	1543	CC
Nand Lal Chawla	ITO W 61(5) (Addl. Charge)	23234022		9013850800	2010	1543	CC
Yatendra Singh	Jt.CIT, RANGE-62 and SPL. RANGE-21	23234085	22620346	9013853767	2201	1463	CC
Pradeep Kumar	ITO W 62(1)	23234950		9013851808	2207	1483	CC
Sanjay Kumar	ITO W 62(2)	23234950		9013850655	2208	1486	CC
Rajiv Sharma	ITO W 62(3)	23234015		9811892990	2209	1489	CC
Sushma Sinha	ITO W 62(4)	23234015		9013851072	2014	1492	CC
Roshan Kumar Gupta	ITO W 62(5)	23234015		9013853274	2210	1492	CC
Yatendra Singh	Jt.CIT, RANGE-63 (Addl. Charge)	23234029	22620346	9013853767	2006	1529	CC
Shikha Semwal	ACIT C 62(1) (Judl)	23234002		9013851839	2205	1467	CC
Jatin	ACIT C 63(1)	23234955		9013850780	2205	1475	CC
Ranjan Kumar	ITO W 63(1)	23234951		9013853214	2101	1508	CC
Praveen Burman	ITO W 63(2) & ITO (Judl.)	23234797		9013851357	2109	1511	CC
Pradeep Kumar	ITO W 63(3)	23234076		9013851808	2102	1505	CC
Usha Rani	ITO W 63(4)	23233998		9013852795	2103	1502	CC
Upendra Kishor	ITO W 63(5)	23661472		9013853395	2204	1472	CC
Shamita Sareen	TRO, Unit 21	23234440		9013850759	2015	1517	CC
Sanjay Budgujar	AO/DDO	23233997		9013852846	2004	1518	CC

(AS ON 1ST SEPTEMBER 2015)

PR.COMMISSIONER OF INCOME TAX, DELHI-22 E-2 BLOCK, DR.S.P.M CIVIC CENTRE, MINTO ROAD, NEW DELHI-110002							
Name of the Officer	Designation	Tel. Office	Tel. Resi.	Mobile	R. N.	IC	Bldg.
Ashok Kumar	Pr. CIT-22	23233684(F) 23233656		9968626511	315	1048	CC
Archana Sabharwal	PS to Pr. CIT-22	23233656(F) 23233693		9013852961	314	1049	CC
Anil Kumar Verma	ITO Hqrs. to Pr.CIT-22	23233691		9958618581	303	1050	CC
Avani Prabha	ITO Hqrs.(Judl.)	23233676		9013853103	304	1051	CC
S.R. Senapati	ADDL. CIT RANGE-64	23233658		9910523381	102	1134	CC
Sanjiv Kumar	ACIT CIR. 64(1)	23233683 23214449		9013852052	106	1124	CC
Archana Chaturvedi	ITO W-64(1)	23212588		9013853875	103	1131	CC
Gajender Singh Chauhan	ITO W-64(2)	23212582		9013852264	104	1128	CC
Sudha Pokhriyal	ITO W-64(3)	23212510		9013851049	111	1113	CC
H.S. Gautam	ITO W-64(4)	23212591		9013852029	110	1116	CC
H.S. Gautam	ITO W-64(5)			9013852029	306	1058	CC
Bhim Singh	ADDL. CIT RANGE-65	23212516	26267337	9013854133	202	1080	CC
Rohit Dev Jha	ACIT CIR. 65(1)	23233694		9013851636	207	1084	CC
Wazir Singh	ITO W-65(1)	23233657		9013852437	203	1068	CC
Deepak Kalra	ITO W-65(2)	23212586		9013852417	204	1071	CC
Rajdeo Prasad Verma	ITO W-65(3)	23233679		9971974858	205	1074	CC
Arun Kumar Singh	ITO W-65(4)	23212539		9899953835	206	1077	CC
Arun Kumar Singh	ITO W-65(5)			9899953835	305	1057	CC
Nirmal Jeet Singh	ADDL. CIT RANGE-66	23212550		9013853653	213	1088	CC
Sanjiv Kumar	ACIT CIR. 66(1)	23233683 23214449		9013852052	208	1092	CC
Sheilly Garg	ITO W-66(1)	23233678		9013851684	212	1096	CC
Vimmy Dimman	ITO W-66(2)	23212543		9013853476	211	1099	CC
Sheilly Garg	ITO W-66(3)	23212504		9013851684	210	1102	CC
Mahesh Kannojiya	ITO W-66(4)	23212570		9013853717	209	1105	CC
Vimmi Dimman	ITO W-66(5)			9013853476	107		CC
Manju Khanna	DDO	23212536		9013851986	307	1052	CC
Mohan Singh	AO ASK	23216193		9868547824	109	1119	CC
Rajdeo Prasad Verma	TRO 64,65,66	23233673		9971974858	105	1126	CC

PR.COMMISSIONER OF INCOME TAX, DELHI-23 E-2 BLOCK, DR.S.P.M CIVIC CENTRE, MINTO ROAD, NEW DELHI-110002							
Name of the Officer	Designation	Tel. Office	Tel. Resi.	Mobile	R. N.	IC	Bldg.
Sadhna Shanker (Dr.)	Pr. CIT-23	23234570		9968626548	114	1283	CC
Deepa	PS to Pr. CIT-23	23234560(F) 23234562		9013853183	114	1284	CC
G.S Prashad	ITO(Hqrs.), Pr.CIT-23	23234569		9013851069 9899539527	104	1285	CC
Sunil Kumar Mangal	ITO(Tech.& Judl)-23	23234486		9013852013	105	1286	CC
Rajbir Singh Rathi	DDO, Pr. CIT-23	23234481		9013852628	102	1287	CC
Nandita Kanchan	Addl.CIT RANGE-67	23234558		9013853195	111	1294	CC
Nidhi Khera (Dr.)	ACIT, Circle-67 (1)	23234529		9888604070	106	1297	CC
Virender Singh Chahal	ITO, Ward-67 (1)	23234526		9013852281	109	1307	CC
Rakesh Kumar	ITO, Ward-67 (2) & TRO Unit-23	23234586		9013013332	108	1304	CC
Prem Prakash Mehra	ITO, Ward-67 (3)	23234519		9013850804 9810911660	107	1301	CC
Lakshmi Gloria Ekka	ITO, Ward-67 (4)	23234580		9013851229	110	1310	CC
Lakshmi Gloria Ekka	ITO, Ward-67 (5) (Addl. Charge)			9013851229			CC
S.L. Anuragi	Jt. CIT, RANGE-68	23234553		9013850391	213	1259	CC
Kumar Abhinav	ACIT, Circle -68 (1)	23234528		9013850468 9650693596	207	1255	CC
Ramesh Kumar	ITO, Ward-68 (1)	23234517		9013851236	212	1267	CC
Ram Niwas	ITO, Ward-68 (2)	23234582		9013851679	211	1270	CC
Dinesh Chander	ITO, Ward-68 (3)	23234501		9013851623	210	1273	CC
Rakesh Kumar	ITO, Ward-68 (4)	23234579		9013852272	209	1276	CC
Rakesh Kumar	ITO, Ward-68 (5) (Addl. Charge)						CC
Nandita Kanchan	Addl. CIT, RANGE-69	23234539			202	1263	CC
Kumar Abhinav	ACIT, Circle-69(1) (Addl. Charge)	23234528		9013850468 9650693596	207	1255	CC
Ganesh Kumar	ITO, Ward-69 (1)	23234531		9013851672	204	1246	CC
Gaurav Singh	ITO, Ward-69 (2)	23234574		9013851673	205	1249	CC
Tara Chand	ITO, Ward-69(3)	23234493		9013852043	206	1252	CC
Manoj Kumar Jha Mastana	ITO, Ward-69(4)	23234541		9013852996	208	1279	CC
Manoj Kumar Jha Mastana	ITO, Ward-69(5)	23234587		9013852996	203	1243	CC

(AS ON 1ST SEPTEMBER 2015)

PR.COMMISSIONER OF INCOME TAX, DELHI-24 E-2 BLOCK, DR.S.P.M CIVIC CENTRE, MINTO ROAD, NEW DELHI-110002							
Name of the Officer	Designation	Tel. Office	Tel. Resi.	Mobile	R. N.	IC	Bldg.
Archana Choudhary	Pr. CIT-24	23234686 23234655(F)		9013853015	313	1218	CC
	PS to Pr. CIT-24	23234686			312	1219	CC
B. Suresh	ITO (Hqrs.)(Admn.)	23234689		9013852415	303	1220	CC
Guru Dutt Khanna	ITO (Judl.)	23234712		9013853997	306	1221	CC
M.K. Jain	JCIT RANGE-70	23234709	27572240	9818310439	310	1242	CC
Anurag Vardhan	DCIT Cir. 70(1)	23234847		9013850782	305	1226	CC
Guru Dutt Khanna	ITO W-70(1)	23234657		9013853997	306	1230	CC
Ashok Kumar	ITO W-70(2) Nodal Officer PAN Migration	23234661		9811738938	307	1233	CC
Deepa	ITO W-70(3)	23234663		9013853207	308	1236	CC
Antriksh Kumar	ITO W-70(4)	23234704		9013850962	309	1239	CC
Gianender	ITO W-70(5)	23218445		9013851795	302		CC
Tarun Seem	Addl. CIT RANGE-71	23234717		9013854801	409	1194	CC
Smriti Tripathi	ACIT Cir. 71(1)	23234705		9013850469	408	1198	CC
Baldev Singh	ITO W-71(1)	23234665		9013851921	401	1215	CC
Sandeep Kumar	ITO W-71(2) & Nodal Officer (Grievance)	23234703		9013851187	402	1212	CC
Gajender Parshad	ITO W-71(3)	23234699		9013853414	403	1209	CC
Simmi Sahni	ITO W-71(4)	23234698		9013851095	404	1206	CC
Gunraj	ITO W-71(5)	23234721		9013853415	304		CC
B. Koteswara Rao	Addl. CIT RANGE-72	23234715		9013853805	507	1190	CC
Anurag Vardhan	DCIT Cir.72(1)	23234682		9013850782	505	1168	CC
B. Suresh	ITO W-72(1)	23234694		9013852415	501	1185	CC
Hema Joshi	ITO W-72(2)	23234691		9013851797	502	1182	CC
Amarjit Kaur Oberoi	ITO W-72(3)	23234684		9013852777	504	1176	CC
Anita Rani	ITO W-72(4)	23234651		9013851185	503	1179	CC
Deepak Kumari Khulbe	ITO W-72(5)	23218445		9013852558	302	1221	CC
Gunraj	TRO-24	23234721		9013853415	304	1222	CC
Rajeev Suneja	DDO-24	23234711		9013853158	405	1205	CC

PR. COMMISSIONER OF INCOME TAX (CENTRAL)-1 E-2, ARA CENTRE, JHANDEWALAN EXTENSION, NEW DELHI-110055							
Name of the Officer	Designation	Tel. Office	Tel. Resi.	Mobile	R. N.	IC	Bldg.
Narender Singh	Pr. CIT(Central)-1	23593415 23593403(F)		9013853440	338	338	ARA
Preet Singh	PS to Pr.CIT(Central)-1	23593415 23593403(F)	9013853499	9013853499	337	337	ARA
V Balaji	ITO(Hqrs.) to Pr.CIT(Central)-1	23593283		9818539820	336	336	ARA
Rajesh Kumar	JCIT, CENTRAL RANGE-1	23593418, 23593411(F)		9013854100 9999301188	335	335	ARA
Surjeet Singh (Dr.)	ACIT,CC-01	23593416	0120-2770190	9968626534	334	334	ARA
Ekta Chaddha (Dr.)	ACIT,CC-02	23593402		9968626338	363	363	ARA
Pradeep Kumar Kanojia	ACIT, CC-03	23593412		9560702915	332	332	ARA
Rohit Shukla	ACIT, CC-04	23593417	8756394894	9013851832	331	331	ARA
Surjeet Singh (Dr.)	ACIT, Judl-2, matters related to (ITAT/HC/ SC appeals)	23559523	0120-2770190	9968626534	339	339	ARA
Rinku Singh	JCIT, CENTRAL RANGE-2	23593414 23593413(F)		9013851651 9958400000	303	303	ARA
R.S. Ambedkar	DCIT, CC-05 & Prosecution matters	23593409		9926713335 9654631105	361	361	ARA
Brij Bhushan	ACIT, CC-06, Judl.-01, (Judl. matter CIT(A) CR.2)	23593406	26111063	9013854467	364	364	ARA
Sanjay Kumar	DCIT, CC-07	23593408	27557291	9013850895	330	330	ARA
R.S. Ambedkar	DCIT, CC-08 & Judl.01 (Judl matter CIT(A) CR1)	23593405	9926713335	9654631105	333	333	ARA
Rajesh Kumar	JCIT, CENTRAL RANGE-3 (Addl. Charge)	23593418, 23593411(F)	25715839	9013854100 9999301188	335	335	ARA
Surjeet Singh (Dr.)	ACIT, CC-09 (Addl. Charge)	23593416	9968626634	9968626634	334	334	ARA
Surjeet Singh (Dr.)	ACIT, CC-10 (Addl. Charge)	23593416	9968626634	9968626634	334	334	ARA
Pradeep Kumar Kanojia	ACIT, CC-11 (Addl. Charge)	23593412		9560702915	332	332	ARA
Rohit Shukla	ACIT, CC-12 (Addl. Charge)	23593417	8756394694	9013851832	331	331	ARA
Dinesh Kumar Sharma	TRO, Central-1	23593404	9990813463	9013852028	105	-	ARA
Satish Garg	DDO, Central-1	23593354	9811040551	9013853459	347	347	ARA
Desh Bandu	AD(OL)	23541651	9013850743	9013850743	289	261	ARA

(AS ON 1ST SEPTEMBER 2015)

PR. COMMISSIONER OF INCOME TAX (CENTRAL)-2 E-2, ARA CENTRE, JHANDEWALAN EXTENSION, NEW DELHI-110055							
Name of the Officer	Designation	Tel. Office	Tel. Resi.	Mobile	R. N.	IC	Bldg.
N P Sinha	Pr. CIT(Central)-2	23593449 23593456(F)	26886503	9968626503	341	341	ARA
Jyoti Parashar	PS to Pr.CIT(C)-2	23593449		9013853561	340	340	ARA
K.K. Pawar	ITO (Hqrs.) to Pr.CIT(C)-2	23593446		9811607219	345	345	ARA
Kumar Pranav	Addl. CIT, CENTRAL RANGE-4	23593272		9968626597	343	343	ARA
Ashish Choudhary	ACIT, CC-13 + ACIT (Judl.)-I	23593453	0120-2776441	9968626441	355	355	ARA
Pankaj Sachan	ACIT, CC-14	23593447		8005445007	354	354	ARA
Rajesh Kumar	ACIT, CC-15	23593441		9013853998	353	353	ARA
Durgesh Kumar Shukla	DCIT, CC-16	23593451		9013852086	344	344	ARA
Rajesh Kumar	Addl. CIT, CENTRAL RANGE-5	23593454		9013853054	301	301	ARA
Rajesh Kumar	Addl. CIT, CENTRAL RANGE-6	23593454		9013853054	301	301	ARA
	ACIT, CC-17	23593444			356	356	ARA
Jitender Kumar Sonkar	ACIT, CC-18 + ACIT (Judl.)-II	23593450	0120-2770307	9013851892	357	248	ARA
Shailesh Kumar	DCIT, CC-19 + Tech. + Admn.	23593443	27654080	9013851278	362	362	ARA
Shailesh Kumar	DCIT, CC-20	23593448	27654080	9013851278	360	360	ARA
Anita Kumari	TRO	23593424		9013852669		106	ARA

PR. COMMISSIONER OF INCOME TAX (CENTRAL)-3 E-2, ARA CENTRE, JHANDEWALAN EXTENSION, NEW DELHI-110055							
Name of the Officer	Designation	Tel. Office	Tel. Resi.	Mobile	R. N.	IC	Bldg.
H.B. Mahanta	Pr. CIT (Central)-3	23593426 23616520	24673294	9013851020	325		ARA
N.P.Kaur	ITO (Hqrs.) to Pr. CIT (Central)-3	23593423		9013852160	324		ARA
Parveen Bhasin	DDO	23593424		9013853497	300		ARA
Neeraj Kumar	Addl. CIT, CENTRAL RANGE-7	23593436(T/F)	27324267	9013852765	329		ARA
Gautam Dev	DCIT, CC-25	23593422		9013853520	322		ARA
Preeti Singh (Dr.)	ACIT, CC-26	23593433		9013852197	323		ARA
Pradeep Kumar	ACIT, CC-27	23593428		9013854873	327		ARA
Jaswinder Singh	ACIT,CC-28 & 35	23593439	29982018	9013853933	317		ARA

(AS ON 1ST SEPTEMBER 2015)

Sanjeev Minocha	JCIT, CENTRAL RANGE-8	23593442		9810422578	328		ARA
Brij Mohan Singh	DCIT, CC-33 & 34	23593430	26873513	9013852809	318		ARA
Ram Niwas	ACIT, CC-30	23593429		9013851776	320		ARA
Satish Kumar Gupta	DCIT, CC-31 & 36	23593437		9013851433	319		ARA
Neeraj Kumar	Addl. CIT, CENTRAL RANGE-9	23593436 (T/F)	27324267	9013852765	329		ARA
	DCIT, CC-32	23593407			359		ARA

COMMISSIONER OF INCOME TAX (TDS-1) AAYAKAR BHAWAN, LAXMI NAGAR DISTRICT CENTRE, DELHI - 110092							
Name of the Officer	Designation	Tel. Office	Tel. Resi.	Mobile	R. N.	IC	Bldg.
Vipin Chandra	CIT (TDS)-1	22446698 22446697(F)	23387040	9968626487	610	6698	LN
Kanti Kapila Toppo	P.S. to CIT(TDS)-1	22446698		9013851533	610	6698	LN
Ajay Kumar	ITO(Hqrs.)(TDS)	22446696 22525616		9013852282	609	5616/ 6696	LN
Shovan Bhattacharjee	DDO (TDS)	22447351 22447341		9013853966	602	7351	LN
Ved Prakash Mishra	JCIT, RANGE-73	22446715 22522088	0120-2770168	9013850643	404 2088	6715/	LN
Mandeep Panwar	ACIT (CIR-73(1))	22446705		9013850609	413	6705	LN
Atul Kumar Singh	ITO (W-73(1)) / Prosecution	22446703		9711923582	401	6703	LN
Arun Kumar Sinha	ITO (W-73(2)) /Tech/ Judl.	22446703		9650300700	401	6703	LN
Lata Sagar	ITO (W-73(3)) & Audit	22446716		9013852262	402	6716	LN
Subhash Kumar	ITO (W-73(4))	22446716		9013851685	402	6716	LN
Amit Jain	JCIT, RANGE-74	22447160 22447917	27034083	9013853845	409	7160/ 7917	LN
Mandeep Panwar	ACIT (CIR-74(1))	22446705		9013850609	413	6705	LN
H Dongminthang Simte	ITO (W-74(1))	22447358		9013851245	501	7358	LN
Hardayal Meena	ITO (W-74(2))	22447358		9013851690	501	7358	LN
Harish Chander	ITO (W-74(3))	22447350		9013852265	504A	7350	LN
Jagdish Singh	ITO (W-74(4))	22420456		9013853784	411		LN
Amit Jain	JCIT, RANGE-75	22447160 22447917	27034083	9013853845	408	7160/ 7917	LN
Ashish Chourasia	ACIT (CIR.-75(1))	22447354		9013850596	503	7354	LN
Mahesh Kumar Gupta	ITO (W-75(1)) & Buld. Incr.	22421973		9013851692	603	1973	LN
Sangeeta Kapoor	ITO (W-75(2))	22421973		9013852907	603	1973	LN
Sardar Mal Meena	ITO (W-75(3))	22525633		9013850825	504B	5633	LN
Vinod Kumar	ITO (W-75(4)) & Nodal Officer	22525633		9958208111	504B	5633	LN
Sunil Kumar Sharma	TRO,R-73,74 & 75	22447915		9013853370	407	7915	LN
Harish Chander	ITO, ASK	22447350		9013852265	ASK	7350	LN

(AS ON 1ST SEPTEMBER 2015)

COMMISSIONER OF INCOME TAX (TDS-2) AAYAKAR BHAWAN, LAXMI NAGAR DISTRICT CENTRE, DELHI - 110092							
Name of the Officer	Designation	Tel. Office	Tel. Resi.	Mobile	R. N.	IC	Bldg.
Avdesh Kumar Mishra	CIT(TDS)-2	22447339 22447175	26178829	9013850606	301		LN
Pritpal Singh	ITO(Hqrs)	22522092		9013851824	305		LN
Narendra Kumar	ITO(Tech.)	22522092		9013850798	305		LN
Robin Rawal	JCIT, RANGE-76	22420605		8527184787	308		LN
Sudha Yadav	ACIT, Circle-76(1)	22447360		9013851678	604		LN
Rajesh Kumar	ITO, Ward 76(1)	22447357		9013851825	509		LN
Prakash Ram Arya	ITO, Ward 76(2)	22525637		9013850677	509		LN
Dharam Veer Singh	ITO, Ward 76(3)	22446718	9891677955	9013852285	506		LN
Th Tommy Monsang	ITO, Ward 76(4)	22446718		9013853371	506		LN
Anima Barnwal	JCIT, RANGE-77	22447180 22447343	28035716	9903881977	406		LN
Harsh Siddharth Gautam	ACIT, Circle-77(1) & 78(1)	22447347		9013850516	508		LN
Punit Kumar Gupta	ITO, Ward 77(1)	22447181	9910988881	9013852426	507		LN
Suman Bala	ITO, Ward 77(2)	22525634	22054614	9013851363	507		LN
Narender Kumar Kataria	ITO, Ward 77(3)	22420610		9013852159	306		LN
Veena Rastogi	ITO, Ward 77(4)	22420610		9013853899	306		LN
Robin Rawal	JCIT, RANGE-78	22420605		8527184787	308		LN
Shiv Kumar	ITO, Ward 78(1)	22421848		9013852435	309		LN
Raj Kumar	ITO, Ward 78(2)	22421848		9013852427	309		LN
Jagdish Prasad Gothwal	ITO, Ward 78(3)	22421988		9013851461	307		LN
Rajesh Mittal	ITO, Ward 78(4)	-		9013853470	311		LN
Kishore Kumar Hansdah	Admin. Officer	22421944		9717340189	304		LN

COMMISSIONER OF INCOME TAX (ADVANCE PRICING AGREEMENT) - 1 B BLOCK, DR.S.P.M CIVIC CENTRE, MINTO ROAD, NEW DELHI-110002							
Name of the Officer	Designation	Tel. Office	Tel. Resi.	Mobile	R. N.	IC	Bldg.
Kamlesh Chandra Varshney	CIT(APA)-1	23212513	27029447	9013850424	510	1001	CC
Bhaskar Goswami	Addl.CIT(OSD)(APA)	23234830	24626566	9013853266 9910464644	615	1954	CC
Nalini Verma	ITO(APA)(Hq.)	23217285		9013853585	507	1007	CC
Manoj Pandey	Addl. CIT(APA)-1	23216433	22756076	9013852663	402	1047	CC
Sanjay Kumar Yadav	DCIT(APA)-1(1)	23212512		9903359311	504	1013	CC
Kanv Bali	DCIT(APA)-1(2)	23212367	24101976	9968626537 9971721976	503	1017	CC
Nalini Verma	DDO, CIT (APA)-1	23217285		9013853585	507	1007	CC

(AS ON 1ST SEPTEMBER 2015)

COMMISSIONER OF INCOME TAX (ADVANCE PRICING AGREEMENT) - 2 B BLOCK, DR.S.P.M CIVIC CENTRE, MINTO ROAD, NEW DELHI-110002							
Name of the Officer	Designation	Tel. Office	Tel. Resi.	Mobile	R. N.	IC	Bldg.
Sanjeev Sharma	CIT(APA)-2	23212533		9968626501	510	1025	CC
Sanjay Verma	ITO(APA)(Hq.)	23211367		9013853367	506	1007	CC
Mrinalini Kaur Sapra	Addl. CIT(APA)-2	23212532		9013854264	512	1021	CC
Kuldeep Sharma	DCIT(APA)-2(1)	23212519		9013850820	504	1012	CC
Manish Gupta	DCIT(APA)-2(2)	23662047	27557501	9013852984	308	2047	CC

COMMISSIONER OF INCOME-TAX - LARGE TAX PAYERS UNIT (LTU) NBCC PLAZA, SECTOR 3, PUSHP VIHAR, NEW DELHI.							
Name of the Officer	Designation	Tel. Office	Tel. Resi.	Mobile	R. N.	IC	Bldg.
Stephen George	CIT, LTU	29565011 29565109(F)	23381432	9013850614	Cabin	5011	PV
Poonam Rawat	PS to CIT, LTU	29565109		9013851615	Cabin	5109	PV
Usha Rawat	ITO (Hqrs.) to CIT(LTU)	29565107		9013851240	Cabin	5107	PV
Chandra Pratap Singh	Joint CIT, RANGE-LTU	29565086	29565010	9911221296	Cabin	5086	PV
Radhey Shyam Jaiswal	ACIT, LTU, Circle-2	29565030 29565111	0120- 2698755	9013852412	Cabin	5030	PV
Bhagat Singh Rajora	ITO (TDS & Judl.)	29565106		9910546373	Cabin	5106	PV
Rampal	AO/ DDO	29565108		9013850936	Cabin	5108	PV

(AS ON 1ST SEPTEMBER 2015)

COMMISSIONER OF INCOME TAX (DR) (ITSC) LOK NAYAK BHAWAN, KHAN MARKET, NEW DELHI-110 003							
Name of the Officer	Designation	Tel. Office	Tel. Resi.	Mobile	R. N.	IC	Bldg.
Gunjan Prasad	CIT(DR)-1 (Addl. Charge)	24656496	0124-4114604	9013850587	412	240	LNB
Kiran	PS to CIT(DR)-1	24656496		9013852975	412	246	LNB
Gunjan Prasad	CIT(DR)-2	24621761	0124-4114604	9013850587	412	242	LNB
Renu Meena	Sr. PS to CIT(DR)-2	24621761		9013850946	412	246	LNB
C. Lal	CIT(DR)-3	24653801	0120-2607989	9013850532	8A		LNB
Poonam Khemani	AO	24640962(T/F)		9013851609	412	246	LNB

DISPUTE RESOLUTION PANEL-1 E-2 BLOCK, DR.S.P.M CIVIC CENTRE, MINTO ROAD, NEW DELHI-110002							
Name of the Officer	Designation	Tel. Office	Tel. Resi.	Mobile	R. N.	IC	Bldg.
Poonam Khaira Sidhu	CIT(DRP-1) Delhi-1	23218656 24651143	24623884	9013851894	707	1918	CC
Simmi Gupta (Dr.)	CIT(DRP-1) Delhi-2	23235016 23218657	0120-2894152	9013850575	704	1916	CC
Raj Tandon	CIT(DRP-1) Delhi-3	23218660		9013850610	702	1914	CC
A. K. Verma	DCIT(DRP-1)	23218672		9013853887 9650616714	712	1270	CC

DISPUTE RESOLUTION PANEL-2 E-2 BLOCK, DR.S.P.M CIVIC CENTRE, MINTO ROAD, NEW DELHI-110002							
Name of the Officer	Designation	Tel. Office	Tel. Resi.	Mobile	R. N.	IC	Bldg.
Ashwani Kumar Mahajan	CIT(DRP-2) Delhi-1	23235394 23661330		9013850662	2712	1330	CC
Rajiv Sinha	CIT(DRP-2) Delhi-2	23235393 23661332		9968626504	2707	1332	CC
Yogesh Kumar Verma	CIT(DRP-2) Delhi-3	23235392 23661336		9910081187	2702	1336	CC
	DCIT(DRP-2)	23235033 23661335			2710	1335	CC

COMMISSIONER OF INCOME TAX (APPEALS)-1 AAYAKAR BHAWAN, LAXMI NAGAR DISTRICT CENTRE, DELHI - 110092							
Name of the Officer	Designation	Tel. Office	Tel. Resi.	Mobile	R. N.	IC	Bldg.
Gajanand Meena	CIT(A)-1	22058838	26877948	9013850619	109		LN
Anita R.Mamtani	Sr. PS to CIT(A)-1	22058838		9013850891	107		LN
Jatinder Nagpal	AO	22058338		9899796914	107		LN

COMMISSIONER OF INCOME TAX (APPEALS)-2 AAYAKAR BHAWAN, LAXMI NAGAR DISTRICT CENTRE, DELHI - 110092							
Name of the Officer	Designation	Tel. Office	Tel. Resi.	Mobile	R. N.	IC	Bldg.
Seema Raj	CIT(A)-2	22446738 22446296(F)	23354842	9013851850	102		LN
	PS to CIT(A)-2	22446738 22446296(F)					LN
Neelu Dhall	AO	22446738		9013851886			LN

COMMISSIONER OF INCOME TAX (APPEALS)-3 AAYAKAR BHAWAN, LAXMI NAGAR DISTRICT CENTRE, DELHI - 110092							
Name of the Officer	Designation	Tel. Office	Tel. Resi.	Mobile	R. N.	IC	Bldg.
Bharat Bhushan	CIT(A)-3	22447170(F)		9013850574 9968311307	608		LN
R.K. Chandel	AO	22447177		9013852495 9818468633	612		LN
Amarjeet Kaur	PS to CIT(A)-3	22447177		9013853189	612		LN

COMMISSIONER OF INCOME TAX (APPEALS)-4 DRUM SHAPE BUILDING, I.P. ESTATE, NEW DELHI-110002							
Name of the Officer	Designation	Tel. Office	Tel. Resi.	Mobile	R. N.	IC	Bldg.
Vijay Kumar	CIT(A)-4	23379452	23070228	9968663455	108		DS
	PS to CIT(A)-4	23379452					DS
Radhe Shyam Anand	AO	23379452		9891391485	104		DS

COMMISSIONER OF INCOME TAX (APPEALS)-5 VIKAS BHAWAN, I.P. ESTATE, NEW DELHI-110002							
Name of the Officer	Designation	Tel. Office	Tel. Resi.	Mobile	R. N.	IC	Bldg.
Mitali Madhusmita	CIT(A)-5	23379138 23370404(F)	26714516	9013853388	107	104	VB
Shobha Jagannathan	PS to CIT(A)-5	23379138		9013852757	302	311	VB

(AS ON 1ST SEPTEMBER 2015)

COMMISSIONER OF INCOME TAX (APPEALS)-6 AAYAKAR BHAWAN, LAXMI NAGAR DISTRICT CENTRE, DELHI - 110092							
Name of the Officer	Designation	Tel. Office	Tel. Resi.	Mobile	R. N.	IC	Bldg.
Mora Bhupal Reddy	CIT(A)-6	22440068 22055914(F)		9968626535	512		LN
R.K.Tyagi	Sr.PS to CIT(A)-6	22440068		9013850897	511		LN
Santosh Wadhwa	AO	22440068		9013852651	511		LN
S.S.Rawat	AO	22440068		8800817945	511		LN

COMMISSIONER OF INCOME TAX (APPEALS)-7 AAYAKAR BHAWAN, LAXMI NAGAR DISTRICT CENTRE, DELHI - 110092							
Name of the Officer	Designation	Tel. Office	Tel. Resi.	Mobile	R. N.	IC	Bldg.
Rajiv R. Singh	CIT (A) - 7	22446018 22050215	0120-2894155	9013850545	513		LN
Rukmani Devi	Sr. PS to CIT (A) - 7	22446018 22050215		9013851895	513		LN
Sarabjit Pawaria	AO	22446018 22050215		9013851424	513		LN

COMMISSIONER OF INCOME TAX (APPEALS)-8 AAYAKAR BHAWAN, LAXMI NAGAR DISTRICT CENTRE, DELHI - 110092							
Name of the Officer	Designation	Tel. Office	Tel. Resi.	Mobile	R. N.	IC	Bldg.
Rajeev Mehrotra	CIT(A)-8	22058845-43 22058842(F)	0120-4137861	9013850544	106		LN
Arunesh Sharma	PS to CIT(A)-8	22058845		9013841555	108		LN

COMMISSIONER OF INCOME TAX (APPEALS)-9 VIKAS BHAWAN, I.P. ESTATE, NEW DELHI-110002							
Name of the Officer	Designation	Tel. Office	Tel. Resi.	Mobile	R. N.	IC	Bldg.
O.P. Meena	CIT(A)-9	23370553 23370198		9013853148	108		VB
Rakesh Kumar	AO	23370553		8447956732	108 A		VB
Vinod Kumar	AO	23370553		9953681789	108 A		VB

COMMISSIONER OF INCOME TAX (APPEALS)-10 E-2 BLOCK, DR.S.P.M CIVIC CENTRE, MINTO ROAD, NEW DELHI-110002							
Name of the Officer	Designation	Tel. Office	Tel. Resi.	Mobile	R. N.	IC	Bldg.
Ramesh Chand	CIT(A)-10	23234349 23234351(T/F)		9013853190	1105	1809	CC
Rajendra Kr. Upadhyaya	PS to CIT(A)-10	23234349 23234351(T/F)		9013852647	1106	1810	CC
Patrick Bara	AO	23661811		9013852392	1108	1811	CC

COMMISSIONER OF INCOME TAX (APPEALS)-11 D BLOCK, DR.S.P.M CIVIC CENTRE, MINTO ROAD, NEW DELHI-110002							
Name of the Officer	Designation	Tel. Office	Tel. Resi.	Mobile	R. N.	IC	Bldg.
B.K. Singh	CIT(A)-11			9013853422	508	1188	CC

COMMISSIONER OF INCOME TAX (APPEALS)-12 E-2 BLOCK, DR.S.P.M CIVIC CENTRE, MINTO ROAD, NEW DELHI-110002							
Name of the Officer	Designation	Tel. Office	Tel. Resi.	Mobile	R. N.	IC	Bldg.
Jyoti Kumari	CIT(A)-12	223234894 23661804		7307943344	1102		CC
Anita Rani	PS to CIT(A)-12	23234573 23661805		9818181257	1101		CC

COMMISSIONER OF INCOME TAX (APPEALS)-13 AAYAKAR BHAWAN, LAXMI NAGAR DISTRICT CENTRE, DELHI - 110092							
Name of the Officer	Designation	Tel. Office	Tel. Resi.	Mobile	R. N.	IC	Bldg.
Anup Kumar Dubey	CIT(A)-13	22447178 22447179(F)	26163321	9013853541	111		LN
Ramesh Singh	PS to CIT(A)-13	22447178		9013852976	111-A		LN
S.K. Mittal	AO	22447178		9013852341	111-A		LN

COMMISSIONER OF INCOME TAX (APPEALS)-14 E-2 BLOCK, DR.S.P. M CIVIC CENTRE, MINTO ROAD, NEW DELHI-110002							
Name of the Officer	Designation	Tel. Office	Tel. Resi.	Mobile	R. N.	IC	Bldg.
Kartar Singh	CIT(A)-14	23233816 23233817(F)		9530400304 9013854080	1814	1578	CC
Aniamma Sam	Sr.PS to CIT(A)-14	23661579		9013852396	1815	1579	CC
Philbius Ekka	AO	23661588		9013852531	1803	1588	CC

COMMISSIONER OF INCOME TAX (APPEALS)-15 AAYAKAR BHAWAN, LAXMI NAGAR DISTRICT CENTRE, DELHI - 110092							
Name of the Officer	Designation	Tel. Office	Tel. Resi.	Mobile	R. N.	IC	Bldg.
Sandeep Kumar	CIT(A)-15	22058831 22058834(F)	23073617	9013853735	104		LN
Nagender Kumar	PS to CIT(A)-15	22058831		9911920802	103		LN
D.D. Nodiyal	AO	22058836		9811123947	104-A		LN

(AS ON 1ST SEPTEMBER 2015)

COMMISSIONER OF INCOME TAX (APPEALS)-16 VIKAS BHAWAN, I.P. ESTATE, NEW DELHI-110002							
Name of the Officer	Designation	Tel. Office	Tel. Resi.	Mobile	R. N.	IC	Bldg.
Balwan Chauhan (Dr.)	CIT(A)-16	23379157 23379156(F)		9013853311	207-B	218	VB
Sonia Trehan	AO	23379157		9013850735	207-B	219	VB
Neelam Sharma	PS to CIT(A)-16	23379157		9013851561	207-B	219	VB

COMMISSIONER OF INCOME TAX (APPEALS)-17 E-2 BLOCK, DR.S.P.M CIVIC CENTRE, MINTO ROAD, NEW DELHI-110002							
Name of the Officer	Designation	Tel. Office	Tel. Resi.	Mobile	R. N.	IC	Bldg.
Ram Lal Meena	CIT(A)-17	23234425(T/F)		9013853348	1904	1555	CC
Neeru Maggu	PS to CIT(A)-17	23234424		9013852653	1903	1556	CC
Kamlesh Bhagat	AO	23234424		9013850728	1903	1557	CC

COMMISSIONER OF INCOME TAX (APPEALS)-18 VIKAS BHAWAN, I.P. ESTATE, NEW DELHI-110002							
Name of the Officer	Designation	Tel. Office	Tel. Resi.	Mobile	R. N.	IC	Bldg.
Dhirendra Kumar Mishra	CIT(A)-18	23379128 23379517 23370414(F)	0120-2824104	9013853773	207A	222	VB
Rajeev Seth	AO	23379517		9013852339	209	222	VB
Neelam Chugh	Sr. PS to CIT(A)-18	23379517		9818461312	207A	222	VB

COMMISSIONER OF INCOME TAX (APPEALS)-19 VIKAS BHAWAN, I.P. ESTATE, NEW DELHI-110002							
Name of the Officer	Designation	Tel. Office	Tel. Resi.	Mobile	R. N.	IC	Bldg.
Ankur Garg	CIT(A)-19	23370343		9013853187	103		VB
H S Bhola	Sr. PS to CIT(A)-19	23370397		9013852868	210		VB
Jaishree D. Kanojia	PS to CIT(A)-19			9013852397	207		VB
Ashwani Trikha	AO			9013851419	207		VB

COMMISSIONER OF INCOME TAX (APPEALS)-20 E-2 BLOCK, DR.S.P. M CIVIC CENTRE, MINTO ROAD, NEW DELHI-110002							
Name of the Officer	Designation	Tel. Office	Tel. Resi.	Mobile	R. N.	IC	Bldg.
Sayed Nasir Ali	CIT(A)-20	23234408 23234399(F)		9654191011	1906	1560	CC
Babu Lal	Sr. PS to CIT(A)-20	23234408		9013852873	1907	1561	CC
Tanuja Lamba	AO	23234408		9013850896	Hall		CC

(AS ON 1ST SEPTEMBER 2015)

COMMISSIONER OF INCOME TAX (APPEALS)-21 B-BLOCK, DR.S.P.M CIVIC CENTRE, MINTO ROAD, NEW DELHI-110002							
Name of the Officer	Designation	Tel. Office	Tel. Resi.	Mobile	R. N.	IC	Bldg.
Sanjay K. Sah	CIT(A)-21	23213601 23212593		9013850409	312	1060	CC
Ashish Soti	PS to CIT(A)-21	23213601		9968096018	313	1061	CC
Rohtas Singh Khatri	AO	23213602		9013850733	308	1062	CC

COMMISSIONER OF INCOME TAX (APPEALS)-22 DRUM SHAPED BUILDING, I.P. ESTATE, NEW DELHI-110002							
Name of the Officer	Designation	Tel. Office	Tel. Resi.	Mobile	R. N.	IC	Bldg.
Vijay Verma	CIT(A)-22	23378034			317-A		DS
Rakesh Kumar	AO	23378039		9013852383	317-B		DS

COMMISSIONER OF INCOME TAX (APPEALS)-23 AAYAKAR BHAWAN, LAXMI NAGAR DISTRICT CENTRE, DELHI - 110092							
Name of the Officer	Designation	Tel. Office	Tel. Resi.	Mobile	R. N.	IC	Bldg.
Vijay Kumar	CIT(A)-23	22447159 22447166		9013853606 8986900000	611		LN
V.V.Tyagi	PS to CIT(A)-23	22447166		9013853630	607		LN
Kusum Lata	AO	22447166		9013851985	607		LN

COMMISSIONER OF INCOME TAX (APPEALS)-24 E-2, ARA CENTRE, JHANDEWALAN EXTENSION, NEW DELHI-110055							
Name of the Officer	Designation	Tel. Office	Tel. Resi.	Mobile	R. N.	IC	Bldg.
Deb Jyoti Das	CIT(A)-24	23547394	26562226	9013852521	2	144	ARA
Savita Manchanda	PS to CIT(A)-2	23547394		9013853636	3	145	ARA
Shibani Ganguly	AO	23547394		9013852533	3	145	ARA

COMMISSIONER OF INCOME TAX (APPEALS)-25 AAYAKAR BHAWAN, LAXMI NAGAR DISTRICT CENTRE, DELHI - 110092							
Name of the Officer	Designation	Tel. Office	Tel. Resi.	Mobile	R. N.	IC	Bldg.
Jayant Mishra	CIT(A)-25	22058839 22058840(F)	24674100	9013850616	105		LN
Neelam Pasricha	PS to CIT(A)-25	22058830		9013850883	103		LN
Sanju Latawa	AO	22058830		9013851897	105A		LN
Satish Kumar Chahal	AO	22058830		9013852860	105A		LN

(AS ON 1ST SEPTEMBER 2015)

COMMISSIONER OF INCOME TAX (APPEALS)-26 AAYAKAR BHAWAN, LAXMI NAGAR DISTRICT CENTRE, DELHI - 110092							
Name of the Officer	Designation	Tel. Office	Tel. Resi.	Mobile	R. N.	IC	Bldg.
Harinder Bir Singh Gill	CIT(A)-26	22446691 22446740		9888033068 9013850605	101		LN
Himmat Singh	PS to CIT(A)-26	22446740		9891998554	103		LN
Ravinder Kumar	AO	22446740		9013851739	103		LN

COMMISSIONER OF INCOME TAX (APPEALS)-27 E-2, ARA CENTRE, JHANDEWALAN EXTENSION, NEW DELHI-110055							
Name of the Officer	Designation	Tel. Office	Tel. Resi.	Mobile	R. N.	IC	Bldg.
Preeta Harit	CIT(A) - 27	23547395 23593325	26163707	9013853768	5	146	ARA
Dharmender Kumar	PS to CIT(A)-27	23547395		9013852499	1	147	ARA

COMMISSIONER OF INCOME TAX (APPEALS)-28 AAYAKAR BHAWAN, LAXMI NAGAR DISTRICT CENTRE, DELHI - 110092							
Name of the Officer	Designation	Tel. Office	Tel. Resi.	Mobile	R. N.	IC	Bldg.
Pankaj Vidyarthi	CIT (A) - 28			8902199008 9013852723	301		LN

COMMISSIONER OF INCOME TAX (APPEALS)-29 AAYAKAR BHAWAN, LAXMI NAGAR DISTRICT CENTRE, DELHI - 110092							
Name of the Officer	Designation	Tel. Office	Tel. Resi.	Mobile	R. N.	IC	Bldg.
Sandeep Jain	CIT (A) - 29	22447169	26267677	9013854580	605		LN
Shashi Kanta Luthra	Sr. PS to CIT(A)-29	22447168		9013853640	606		LN
Chander Shekhar Pathak	AO	22447168		9013853616	606		LN

COMMISSIONER OF INCOME TAX (APPEALS)-30 E-2, ARA CENTRE, JHANDEWALAN EXTENSION, NEW DELHI-110055							
Name of the Officer	Designation	Tel. Office	Tel. Resi.	Mobile	R. N.	IC	Bldg.
Ravindra Singh Rawal	CIT(A)-30	23593326 23547326(F)	26160350	9013852543	7	148	ARA
Ramesh Chand	Sr. PS to CIT(A)-30	23593326		9013853250		149	ARA

COMMISSIONER OF INCOME TAX (APPEALS)-31 E-2, ARA CENTRE, JHANDEWALAN EXTENSION, NEW DELHI-110055							
Name of the Officer	Designation	Tel. Office	Tel. Resi.	Mobile	R. N.	IC	Bldg.
Jayant Diddi	CIT(A)-31			9013850592	302A		ARA

COMMISSIONER OF INCOME TAX (APPEALS)-32 E-2, ARA CENTRE, JHANDEWALAN EXTENSION, NEW DELHI-110055							
Name of the Officer	Designation	Tel. Office	Tel. Resi.	Mobile	R. N.	IC	Bldg.
Prabhakant	CIT(A)-32	23235016		9013853429			ARA

COMMISSIONER OF INCOME TAX (APPEALS)-33 AAYAKAR BHAWAN, LAXMI NAGAR DISTRICT CENTRE, DELHI - 110092							
Name of the Officer	Designation	Tel. Office	Tel. Resi.	Mobile	R. N.	IC	Bldg.
Munesh Kumar	CIT(A)-33	23378505		9013850420			LN

COMMISSIONER OF INCOME TAX (APPEALS)-34 AAYAKAR BHAWAN, LAXMI NAGAR DISTRICT CENTRE, DELHI - 110092							
Name of the Officer	Designation	Tel. Office	Tel. Resi.	Mobile	R. N.	IC	Bldg.
Nirupama Kotru	CIT(A)-34	23379517	26496940	9013850140			LN

COMMISSIONER OF INCOME TAX (APPEALS)-35 C.R. BUILDING, I.P. ESTATE, NEW DELHI-110002							
Name of the Officer	Designation	Tel. Office	Tel. Resi.	Mobile	R. N.	IC	Bldg.
Anupama Anand	CIT(A)-35	23370542		9968626499 9599877679	G-22 B		CR
Nidhi Sharma	PS to CIT(A)-35	23370542		9013851022	18B		CR

COMMISSIONER OF INCOME TAX (APPEALS)-36 DR.S.P.M CIVIC CENTRE, MINTO ROAD, NEW DELHI-110002							
Name of the Officer	Designation	Tel. Office	Tel. Resi.	Mobile	R. N.	IC	Bldg.
Jayant Mishra	CIT(A)-36 (Addl.Charge)			9013850616			CC

COMMISSIONER OF INCOME TAX (APPEALS)-37 AAYAKAR BHAWAN, LAXMI NAGAR DISTRICT CENTRE, DELHI - 110092							
Name of the Officer	Designation	Tel. Office	Tel. Resi.	Mobile	R. N.	IC	Bldg.
Mora Bhupal Reddy	CIT(A)-37 (Addl. Charge)			9968626535	512		LN

COMMISSIONER OF INCOME TAX (APPEALS)-38 AAYAKAR BHAWAN, LAXMI NAGAR DISTRICT CENTRE, DELHI - 110092							
Name of the Officer	Designation	Tel. Office	Tel. Resi.	Mobile	R. N.	IC	Bldg.
R.R. Singh	CIT(A)-38 (Addl. Charge)	22446018		9013850545	513		LN

(AS ON 1ST SEPTEMBER 2015)

COMMISSIONER OF INCOME TAX (APPEALS)-39
B BLOCK, DR.S.P.M CIVIC CENTRE, MINTO ROAD, NEW DELHI-110002

Name of the Officer	Designation	Tel. Office	Tel. Resi.	Mobile	R. N.	IC	Bldg.
Upamanyu Basu	CIT(A)-39		23074430	9013850162			CC

COMMISSIONER OF INCOME TAX (APPEALS)-40
VIKAS BHAWAN, I.P. ESTATE, NEW DELHI-110002

Name of the Officer	Designation	Tel. Office	Tel. Resi.	Mobile	R. N.	IC	Bldg.
Deepak Sehgal	CIT(A)-40	23370443		9999119966			VB
Rekha Bhati	PS to CIT(A)-40	23370443		9013851755	F-102	110	VB

COMMISSIONER OF INCOME TAX (APPEALS)-41
DRUM SHAPE BUILDING, I.P. ESTATE, NEW DELHI-110002

Name of the Officer	Designation	Tel. Office	Tel. Resi.	Mobile	R. N.	IC	Bldg.
Nirupama Kotru	CIT(A)-41	23370283	26496940	9013850140	308		DS
Neelam Shami	Sr. PS CIT(A)-41	23370283		9810124860	307		DS
Dalbir Singhwaiya	AO	23370283		9013851766	307		DS

COMMISSIONER OF INCOME TAX (APPEALS)-42
E-2 BLOCK, DR.S.P.M CIVIC CENTRE, MINTO ROAD, NEW DELHI-110002

Name of the Officer	Designation	Tel. Office	Tel. Resi.	Mobile	R. N.	IC	Bldg.
Dheeraj Bhatnagar	CIT(A)-42	23216684 23216294(F)	23381318	9013850625	505	1991	CC
Virender Agnihotri	PS to CIT(A)-42	23216684		9013850884	504	1992	CC
Suman Sharma	AO to CIT(A)-42	23216684		9013851741	504	1992	CC

COMMISSIONER OF INCOME TAX (APPEALS)-43
E-2 BLOCK, DR.S.P.M CIVIC CENTRE, MINTO ROAD, NEW DELHI-110002

Name of the Officer	Designation	Tel. Office	Tel. Resi.	Mobile	R. N.	IC	Bldg.
Peeyush Jain	CIT(A)-43	23234682		9013851216 9910759459	505		CC

COMMISSIONER OF INCOME TAX (APPEALS)-44
E-2 BLOCK, DR.S.P.M CIVIC CENTRE, MINTO ROAD, NEW DELHI-110002

Name of the Officer	Designation	Tel. Office	Tel. Resi.	Mobile	R. N.	IC	Bldg.
Haribansh Kr. Choudhary	CIT(A)-44	23235021/22	26163313	9013851571	114	1108	CC
Neeta Gautam	Sr. PS to CIT(A)-44	23235021/22		9013852123	108	1120	CC
Usha Gupta	AO, Gd. II	23215934		9013852121	108	1120	CC
Bam Bahadur Singh	AO, Gd. III	23215934		9868663277	108	1112	CC

COMMISSIONER OF INCOME TAX (AUDIT)-1 DRUM SHAPE BUILDING, I.P. ESTATE, NEW DELHI-110002.							
Name of the Officer	Designation	Tel. Office	Tel. Resi.	Mobile	R. N.	IC	Bldg.
Kavita Bhatnagar	CIT(Audit)-1	23378298(F)		8005446226	309E		DSB
Vandana Gopal	Sr PS to CIT(Audit)-1			9013850951	301B		DSB
Heeru Khatri	ITO(HQ.)-(Audit)-1	23705560		9013853209	311		DSB
Hem Lata Prashar	ITO(HQ-IAP)Audit-1	23370478		9013851796	315		DSB
Kishore B	Addl.CIT (Audit)-1	23378456	23092860	9013851574	309D		DSB
Sanjay Gosain	DCIT (SAP)-1 & 2	23705968	26874807	9013851080	312		DSB
Heeru Khatri	ITO (RA)	23370479		9013853209	314		DSB
M.L. Birdi	ITO (IAP)-1	23379432		9013852158	G22C		CR
Raj Singh	ITO (IAP)-2			9911738422	389A	3891	CR
Dharam Singh	ITO (IAP)-6	23370445		9013851081	234B	2342	CR
Madan Singh	ITO (IAP)-7	23705315		9013852036	205B	2052	CR
Vinod Kumar Sharma	ITO (IAP)-8	23705357		9958799992	229C	2293	CR
Umesh Kumar	ITO (IAP)-10 (PCIT-10 & 11)	23235340		9013851381	1304		CC
Niraj Sirohi	ITO (IAP)-12 (PCIT-12,13 & 21)	23661898		9013851756	814		CC
Virender Kumar Rathee	ITO (IAP)-19 (PCIT-19 & 20)	23370253		9013852701	205D		VB
Rajeev Jain	ITO (IAP)-TDS-1 & 2	22447914		9013850822	502		LN
G.K. Ravi	ITO (IAP)-INTL.TAX.- 1, 2 & 3	23661334		9013851794	2709		CC
Virender Singh Yadav	ITO (IAP)-EXMP.	23661358		9013852807	2608		CC
Daizy Sonkar	DDO	23705606		9013853055	316		DSB

COMMISSIONER OF INCOME TAX (AUDIT)-2 E-2, ARA CENTRE, JHANDEWALAN EXTENSION, NEW DELHI-110055							
Name of the Officer	Designation	Tel. Office	Tel. Resi.	Mobile	R. N.	IC	Bldg.
F.S. Sirowa	CIT (Audit-II)	23536118 23514059(F)		9013853855	250-B		ARA
Kusum Gill	Sr. PS to CIT(Audit-II)	23536118, 23593467		9013850950	253		ARA
Sunaina Sharma	ITO (HQ)	23593467		9013851190	253		ARA
Jasbir Kaur	ITO (IAP-Hqrs)	23593266		9013853436	2		ARA
Sunaina Sharma	ITO (RA-Hqrs)	23593266		9013851190	2		ARA
Kisore B	Addl. CIT (Audit-II) (Addl. Charge)	23593468		9013851574			ARA
Shiv Raj Singh	DCIT (SAP-I)	23593466	25074830	9013851757	4		ARA
Satbir	ITO (IAP)-3			9013853746	234-A	2341	CR
Ashok Vishrant	ITO (IAP)-4			9013851688			CR

(AS ON 1ST SEPTEMBER 2015)

Uma Vankataraman	ITO (IAP)-5	23370445		9013852794	234-B	2342	CR
Manmohan Singh Bisht	ITO (IAP)-9	23708470		9013851805	199-B	1992	CR
Mithlesh Kumar Trivedi	ITO (IAP)-14 (PCIT-14 & 15)	23234440		9013852675	2203	1471	CC
Naresh Kumar Dwesar	ITO (IAP)-16 (PCIT-16)	23379644		9013851467	113		DS
K.Manoj	ITO (IAP)-17 (PCIT-17 & 18)	23661584		9013851024	1802	1584	CC
Lal Babu Shah	ITO (IAP)-22 (PCIT-22, 23 & 24)			9013853462	103-D		CC
Ajay Kumar	ITO (IAP)-Central-1	23593469		9013852282			ARA
Hemant Kumar Sharsia	ITO (IAP)-Central-2	23593469		9013853421			ARA
Mahima Arora	ITO (IAP)-Central-3	23593469		9013853465			ARA
Seema Juneja	DDO	23593064		9013851199	251		ARA

COMMISSIONER OF INCOME TAX (JUDICIAL)
C.R.BUILDING,I.P.ESTATE,NEW DELHI-110002.

Name of the Officer	Designation	Tel. Office	Tel. Resi.	Mobile	R. N.	IC	Bldg.
Niranjan Kouli	CIT (Judicial)	23379308(T/F) 23378863		9013852368	195B	1952	CR
Geeta Munjal	PS to CIT (Judicial)	23379308		9013851647	174	1740	CR
Vivek Kumar	Addl. CIT	23379839(T/F) 23370469	26139637	9013852544	175	1750	CR
A.L. Prasad	Joint CIT			9013852133	196		
Amanpreet Kaur	DCIT	23375764(T/F) 23381542		9013851526			H.C. Cell
R.K. Chawla	ITO(Pros.)	23370439		9990640630	152	1520	CR
Pushpa Rawat	ITO(J)-1	23708360		9013852161	176	1760	CR
Hari Bhushan	ITO(J)-2	23705781		9810782451	190	1900	CR
Darshan Kaur	ITO(J)-3	23708360		9013851621	176	1760	CR
Jasvinder Kaur	AO	23378713		9013851420	162A	1621	CR

COMMISSIONER OF INCOME TAX (ADMN & COMPUTER OPERATIONS)
EAST BLOCK-II, LEVEL-III, R. K. PURAM, NEW DELHI-110066

Name of the Officer	Designation	Tel. Office	Tel. Resi.	Mobile	R. N.	IC	Bldg.
Rajesh Tuteja	CIT (Admn. & CO)	23379576 23378721 23370624(F)	26873346	9013850542	353-A	3531	CR
Sardar Singh Meena	Addl. CIT(CO)	26105838 26105830 26176496(F)	26257661	9013853851	306	736	RKP
Devendra Kumar	DD (ADMN) (PAN)	26105851 26105832(F)		9013850902	414	747	RKP

(AS ON 1ST SEPTEMBER 2015)

S. Karthik	DPA,Gr-B (FMS)	26103174		9013850917	310	739	RKP
Amita	DDO (CO) & DDO, DTRTI	26168654 26105830 26176496(F)		9013850944 9968300706	303	733	RKP
Amita Sharma	DD (TRAINING)	26168651 26100948(F)		9013850905 9818882775	405	746	RKP
Anita Verma	DD(NETWORKING & OLTAS)	26105833	26899781	9013853715	415	744	RKP
Anupma Jain	DPA Gr.-B (PAN)	26168652		9013850912	412	720	RKP
Harvinder Kumar	DPA Gr.-B (OLTAS, N/W)	26174586		9891270688	401	722	RKP
Dal Chand	DPA Gr.-B (RSA Token)	26105849		9013850913	407	717	RKP
Sujata Gupta	DPA Gr.-B (PAN)	26104733		9013850918	406	743	RKP
Kiran Malik	DPA Gr.-B (Systems)	26101918		9013850915	411	749	RKP
Rina Gosain	DPA Gr.-B (Systems)	26105836		9013850916	409	711	RKP

COMMISSIONER OF INCOME TAX (EXEMPTIONS)							
E-2 BLOCK, DR.S.P.M CIVIC CENTRE, MINTO ROAD, NEW DELHI-110002							
Name of the Officer	Designation	Tel. Office	Tel. Resi.	Mobile	R. N.	IC	Bldg.
Rameshwar Singh	CIT (E)	23234751(D) 23234753 (F)	23385475	9013850597	2602	1338	CC
Poonam Saxena	PS to CIT(E)	23234643(T/F) 23234733		9013850640	2601	1339	CC
Rajesh Kumar	DCIT(Hqrs)	23234752		9013851074	2620	1340	CC
Padmaja K Kumar	ITO(Hqrs)	23234750		9013851138	2621	1341	CC
P.K. Banerjee	Addl CIT(E) RANGE 1	23234739	26274494	9868107221	2619	1343	CC
Arvind Kumar	DCIT(E), Circle-1(1)	23234782		9968626508	2418	1407	CC
Anil Kumar Chhabra	ITO(E) Ward-1(1)	23234783		9013853332	2422	1413	CC
Arun Kumar	ITO (E) Ward-1 (2)	23662099		9013850761	2417	2099	CC
Brij Mohan	ITO(E) Ward-1(3)	23234632		9013853581	2419	1410	CC
Karamjeet Kaur Kapoor	ITO(E), Ward-1(4)	23234735		9013852993	2421	1416	CC
Rajesh Chandra	JCIT (E) RANGE-2		27305052	9013853515			CC
J.S. Nagar	DCIT (E), Circle-2(1)	23234638			2408	1428	CC
Kuldeep Singh Bisht	ITO(E) Ward-2 (1)	23234634		9013852035	2411	1439	CC
Rajender Dhyani	ITO(E) Ward-2(2)	23234740		9810556865	2410	1434	CC
Rajender Jha	ITO(E) Ward-2(3)	23214710		9013852566	2407	1425	CC
Sangeeta Khanna	ITO(E), Ward-2(4)	23234636		9013582908	2409	1431	CC
Umesh Kumar	TRO(E)	32218673		9013843019	2412	1440	CC
Rani Dhupar	DDO(E)	23234758		9013851610	2617	1344	CC

(AS ON 1ST SEPTEMBER 2015)

DIRECTOR OF INCOME TAX (TDS)							
5TH FLOOR, MAYUR BHAWAN, CONNAUGHT CIRCUS, NEW DELHI-110001							
Name of the Officer	Designation	Tel. Office	Tel. Resi.	Mobile	R. N.	IC	Bldg.
Batsala Jha Yadav	ADG (TDS)	23411131 23411129 23411780 (F)	26113003	9013853269	518	104	MB
K.C. Badhok	Addl.DIT (TDS)	23415309 23415337(F)		9013853314	520	108	MB
Ved Prakash	DDIT (TDS)	23415311		9468300155	517	122	MB
Rajinder Singh	AADIT (TDS)	23411130	26878511	9013853390	518-E		MB
Deepaindra Kumar	AADIT (TDS)	23417369		9013853378	518-B		MB

DIRECTOR OF INCOME TAX (INTERNATIONAL TAXATION)-1							
E-2 BLOCK, DR.S.P.M CIVIC CENTRE, MINTO ROAD, NEW DELHI-110002							
Name of the Officer	Designation	Tel. Office	Tel. Resi.	Mobile	R. N.	IC	Bldg.
Sanjay Puri	CIT(Intl. Tax.) - 1	23234171	23384820	9013854816	402	1996	CC
Monika	PS to CIT(Intl. Tax.)-1	23234342(F) 23234171		9013851975	401	1997	CC
S. B. Singh	DCIT(Intl. Tax.)(Hq.)	23234308		9013851788	409	2023	CC
Mukesh Kumar	ITO (Intl. Tax.) (Hq.)	23234341		9013852268	420	1988	CC
Kamlesh Chand Meena	ITO(Hq.) (Judicial)	23234360		9868201290	315	2045	CC
Aashna Paul	Addl. CIT(IT), Range-1(1)	23234329		9013850819	408	2019	CC
S. B. Singh	DCIT (Intl. Tax.), Circle -1 (1)(1)	23234308		9013851788	409	2023	CC
S. B. Singh	DCIT (Intl. Tax.), Circle -1 (1)(2)	23234308		9013851788	409	2023	CC
Kamlesh Chand Meena	ITO (Intl. Tax.), 1 (1)(1)	23234360		9868201290	315	2045	CC
Kamlesh Chand Meena	ITO (Intl. Tax.), 1 (1)(2)	23234360		9868201290	315	2045	CC
Meeta Singh	Addl. CIT (Intl. Tax.), Range-1(2)	23234329					CC
S. B. Singh	DCIT (Intl. Tax.), Circle -1 (2)(1)	23234308		9013851788	409	2023	CC
C.K. Singh	DCIT (Intl. Tax.), Circle -1 (2)(2)	23234409	0120-2770263	9013851663	410	2027	CC
Mukesh Kumar	ITO (Intl. Tax.), 1 (2)(1)	23234341		9013852268	420	1988	CC
Mukesh Kumar	ITO(Intl. Tax.), 1(2)(2)	23234341		9013852268	420	1988	CC
Meeta Singh	Addl. CIT (Intl. Tax.), Range-1(3)	23234329					CC
C.K. Singh	DCIT (Intl. Tax.), Circle -1(3)(1)	23234409	0120-2770263	9013851663	410	2027	CC
Seema Bharti	ITO(Intl. Tax.), 1(3)(1)	23235824		9013851159	317	2054	CC
Seema Bharti	ITO(Intl. Tax.), 1(3)(2)	23235824		9013851159	317	2054	CC
	DDO, CIT (Intl. Tax.)-1	23234348			508	1944	CC

DIRECTOR OF INCOME TAX (INTERNATIONAL TAXATION)-2							
E-2 BLOCK, DR.S.P.M CIVIC CENTRE, MINTO ROAD, NEW DELHI-110002							
Name of the Officer	Designation	Tel. Office	Tel. Resi.	Mobile	R. N.	IC	Bldg.
Ravi Agrawal	CIT (Intl. Tax.) - 2	23661982(F) 23235022	23072033	9013850543	502	1982	CC
Aniamma Sam	Sr.PS to CIT (Intl. Tax.) - 2	23661981		9013852396	503	1981	CC
	DCIT (Intl. Tax.) (Hq.)	23234320			411	2010	CC
Amardeep Rai	ITO (Intl. Tax.) (Hq.)	23234248(T/F)		9013853331	314	2049	CC
Umesh Kumar	ITO (Judl.)			9013853372			CC
Shubhakanta Sahu	Addl. CIT (Intl. Tax.), Range-2(1)	23234326 23234410	0120-2775333	9013853652	412	2035	CC
C.K. Singh	DCIT (Intl. Tax.), Circle -2 (1)(1), Delhi	23234409	0120-2770263	9013851663	410	2027	CC
Sudha Singh	DCIT(Intl. Tax.), Circle -2 (1)(2), Delhi	23234317		9013853961	310	2071	CC
Amardeep Rai	ITO (Intl. Tax.) 2(1)(1), Delhi	23234248(T/F)		9013853331	314	2049	CC
Amardeep Rai	ITO(Intl. Tax.), 2(1)(2), Delhi	23234248(T/F)		9013853331	314	2049	CC
R.K. Jha	Addl. CIT(Intl. Tax.), Range-2(2), Delhi	23217323		9013854684	306	2058	CC
	DCIT(Intl. Tax.), Circle -2 (2)(1), Delhi	23234320			411	2010	CC
	DCIT(Intl. Tax.), Circle -2 (2)(2), Delhi	23234320			411	2010	CC
Kusum Lata Panwar	ITO(Intl. Tax.), 2(2)(1), Delhi	23234302		9013851925	316	2053	CC
Umesh Kumar	ITO(Intl. Tax.), 2(2)(2), Delhi			9013853372			CC
Ajay Kumar Sharma	Addl. CIT (Intl. Tax.) Chandigarh	0172-2544222 2544208(F)		9530722220	415		
Ved Prakash Kalia	DCIT (Intl. Tax.), Circle- Chandigarh	0172-2544214		9530711111			
Raghu Nath	DCIT (Intl. Tax.), Circle-Gurgaon	23234320		9013851475	411	2010	CC
Kusum Lata Panwar	ITO (Intl. Tax.), Chandigarh	23234302		9013851925	316	2053	CC
Kusum Lata Panwar	ITO (Intl. Tax.), Gurgaon	23234302		9013851925	316	2053	CC
Mahesh Chand	DDO, CIT (Intl. Tax.)-2, Delhi	23234348		9013851736		1990	CC

DIRECTOR OF INCOME TAX (INTERNATIONAL TAXATION)-3							
E-2 BLOCK, DR.S.P.M CIVIC CENTRE, MINTO ROAD, NEW DELHI-110002							
Name of the Officer	Designation	Tel. Office	Tel. Resi.	Mobile	R. N.	IC	Bldg.
Rekha Shukla	CIT(Intl. Tax.)-3, Delhi	23234362		9013850303	405	2020	CC
Mayank Kumar	PS to CIT(Intl. Tax.)-3, Delhi	23234364		9013851614	404	2011	CC
S.K. Sharma	DCIT(Intl. Tax.)(Hq.), Delhi	23234166		9013852787	417	2013	CC
R. K. Bajaj	ITO(Intl. Tax.)(Hq.), Delhi	23234166		9013850941	417	2013	CC

(AS ON 1ST SEPTEMBER 2015)

Meeta Singh	Addl. CIT(Intl. Tax.), Range-3(1), Delhi	23234329					CC
S.K. Sharma	DCIT(Intl. Tax.), Circle -3 (1)(1), Delhi	23234166		9013852787	417	2013	CC
Mayank Kumar	DCIT(Intl. Tax.), Circle -3 (1)(2), Delhi	23234373		9013853883	418	2004	CC
Ravi Kant Bajaj	ITO(Intl. Tax.), 3(1)(1), Delhi	23234166		9013850941	415	2013	CC
Laxmi Kant Tulsian	ITO(Intl. Tax.) ,3(1)(2), Delhi	23234645		9013853815	416	2014	CC
Shashi Bhushan Shukla	Addl.CIT (Intl. Tax.), Range-Noida			9013850785	706		CC
S. K. Chatrjee	Jt.CIT (Intl. Tax.), Range - Dehradun	0135-2711609		7599102184			
D.K. Srivastava	DCIT (Intl. Tax.),Circle	0120-2411779	0120-2651461	7599102406			Noida
Mayank Kumar	DCIT(Intl. Tax.)-1, Dehradun	0135-2711609		7599102122			
Mayank Kumar	DCIT(Intl. Tax.)-2, Dehradun	0135-2711609		7599102122			
O.P. Choudhary	ITO (Intl. Tax.), Ward-Noida	0120-2412759					Noida
Sunita Makin	ITO (Intl. Tax.), Ward-1, Dehradun	0135-2657371		7599102178			
Sunita Makin	ITO (Intl. Tax.), Ward-2, Dehradun	0135-2657371		7599102178			

DIRECTOR OF INCOME TAX (TRANSFER PRICING)-1,
E-2 BLOCK, DR.S.P.M CIVIC CENTRE, MINTO ROAD, NEW DELHI-110002

Name of the Officer	Designation	Tel. Office	Tel. Resi.	Mobile	R. N.	IC	Bldg.
Kavita Pandey	CIT(TP)-1 (Addl. Charge)	23234874/(F) 23234873	26111203	9013851203	605	1945	CC
Surender Kr. Sroay	PS to CIT(TP)-1	23234884/(F) 23234893		9013853292	601	1929	CC
Ajit Kumar	DCIT (Hq.), CIT (TP)-1	23234813		9968626331	619	1938	CC
Sandeep Kochhar	ITO(TP)(Hq.)	23215209		9810575249	512	1979	CC
Rahul Garg	Addl. CIT (TP)-1 (1)	23234821 23234818		9013853692	618	1934	CC
Kaushalendra Tewari	DCIT(TP)-1(1)(1)	23234813		9968626331	619	1938	CC
Ajit Kumar	DCIT(TP) -1(1)(2)	23234813		9968626331	619	1938	CC
Subhakanta Sahu	Addl. CIT(TP)-1(2)	23234827 23234823	0120-2775333	9013853698	616	1949	CC
Kaushalendra Tewari	DCIT(TP)-1(2)(1)	23231985		8697933524	511	1980	CC
Kaushalendra Tewari	DCIT(TP)-1(2)(2)	23231985		8697933524	511	1980	CC
Bhaskar Goswami	Addl. CIT(OSD)(APA)	23234830		9013853266 9910464644	615	1954	CC
Shiv Kumar Rai	DCIT(TP)-1(3)(1)		0120-2770523	9013853085	705		CC
Shiv Kumar Rai	DCIT(TP)-1(3)(2)		0120-2770523	9013853085	705		CC
Vandana Sharma	DDO, CIT(TP)-1	23234809		9013853219	507	1993	CC

As long as you derive inner help and comfort from anything, keep it

DIRECTOR OF INCOME TAX (TRANSFER PRICING)-2 E-2 BLOCK, DR.S.P.M CIVIC CENTRE, MINTO ROAD, NEW DELHI-110002							
Name of the Officer	Designation	Tel. Office	Tel. Resi.	Mobile	R. N.	IC	Bldg.
Smita Srivastava	CIT(TP)-2	23234884		9013853676 9408700000	602	1928	CC
Anita Rai	PS to CIT(TP)-2	23234884(F) 23234893		9013853288	601	1929	CC
Sushila Sundriyal	ITO(TP)(Hq.)	23661979		9013852042	512	1979	CC
Vijay Choudhary	Addl. CIT(TP)-2(1)	23234855		9013853322	613	1978	CC
	DCIT(TP)-2(1)(1)	23234810			620	1930	CC
Shashi Bhushan Shukla	DCIT(TP) -2(1)(2)	23234810			620	1930	CC
Jasdeep Singh	Addl. CIT(TP)-2(2)	23234859(F) 23234871	0120-2894115	9013853850	608	1958	CC
Sanjoy Paul	DCIT(TP)-2(2)(1)	23215933	0120-2774262	9013853313	318	2055	CC
Sanjoy Paul	DCIT(TP)-2(2)(2)	23215933	0120-2774262	9013853315	318	2055	CC
Shashi Bhushan Shukla	Addl. CIT(TP)-2(3)			9013850785	706		CC
	DCIT(TP)-2(3)(1)	23234810			620	1930	CC
	DCIT(TP) -2(3)(2)	23234810			620	1930	CC
Vandana Sharma	DDO, CIT(TP)-2	23234809		9013853296	507	1993	CC

DIRECTOR OF INCOME TAX (TRANSFER PRICING)-3 E-2 BLOCK, DR.S.P.M CIVIC CENTRE, MINTO ROAD, NEW DELHI-110002							
Name of the Officer	Designation	Tel. Office	Tel. Resi.	Mobile	R. N.	IC	Bldg.
Kavita Pandey	CIT(TP)-3	23234874(F) 23234879	26111203	9013851203	605	1945	CC
Sujata Bahl	PS to CIT(TP)-3	23234874(F) 23234873		9013851290	604	1946	CC
Vandana Sharma	ITO(TP)(Hq.)	23234809		9013853219	507	1993	CC
Anurag Sharma	Addl. CIT(TP)-3(1)	23234849		9013851376	610	1966	CC
Vikas Singh	DCIT(TP)-3(1)(1)	23234808	29241070	9013854046	609	1962	CC
Vikas Singh	DCIT(TP) -3(1)(2)	23234808	29241070	9013854046	609	1962	CC
Deepak Tiwari	Addl. CIT(TP)-3(2)	23234852	26464658	9013853700	611	1970	CC
Sohail Malik Saifi	DCIT(TP)-3(2)(1)	23215139		9968626340	617	1980	CC
Sohail Malik Saifi	DCIT(TP)-3(2)(2)	23215139		9968626342	617	1980	CC
Anshuman Sharma	Addl. CIT(TP)-3(3)	23234839		9013850515	612	1974	CC
Puneet Gulati	DCIT(TP)-3(3)(1)	23218658		9408793958	702	1915	CC
Puneet Gulati	DCIT(TP)-3(3)(2)	23218658		9408793958	702	1915	CC
Vandana Sharma	DDO, CIT(TP)-2	23234809		9013853219	507	1993	CC

(AS ON 1ST SEPTEMBER 2015)

PR. DIRECTOR OF INCOME TAX (INVESTIGATION)-1 & 2 E-2 ARA CENTRE, JHANDEWALAN EXTENSION, NEW DELHI-110055							
Name of the Officer	Designation	Tel. Office	Tel. Resi.	Mobile	R. N.	IC	Bldg.
Harish Kumar	Pr. DIT (Inv.)-1	23554311 23629019(F)		9013852094	241	1119	ARA
	Sr PS to DIT(Inv)-1	23554311			241	1135	ARA
Vanita Rattan Sharma	Addl.DIT(Inv)(Admn)	23593148 23593150(F)	24634464	9013852399	249	1115	ARA
Babu Lal Meena	ITO(Inv.)(Admn)/DDO	23593147		9013853503	279	1194	ARA
Babu Lal Meena	ITO(Inv.) (CRU)	23515317		9013853503	278-B	1224	ARA
P.K.Malik	ITO(Inv.) (Tech.)-1	23629052		9013853273	244	1160	ARA
Pradeep Jain	ITO(Inv.) (Tech.)-2	23629052		9013853863	244	1161	ARA
V.K. Mangain	ITO(OSD)			9811120172			ARA
M.V. Bhanumathi	DIT(Inv.)-2	23519011 23626680 (F)	26173500	9013854227	263	1112	ARA
	Sr PS to DIT (Inv.)-2	23519011			263	1182	ARA
Vanita Rattan Sharma	Addl.DIT(Inv.), Unit-1	23593148 23593150(F)		9013852399	249	1115	ARA
Piyush Kumar Kothari	ADIT(Inv.) Unit-1(1)	23628656		9013851793	267	1152	ARA
Hitisha Ruhela (Dr.)	ADIT (Inv.), Unit-1(2) /U-1(4)	23519019	26881505	9968626336	276	1252	ARA
Amitabh Sah	ADIT(Inv.),Unit-1(3)	23515314		9013851480	282-A	1123	ARA
Saurabh Mehta	ITO(Inv.), Unit-1	23593036		9013851188	250-A	1231	ARA
Vinod Johri	Addl .DIT(Inv.)-Unit-2	23554270 23593154(F)		9013852114	257	1110	ARA
Sandeep Rana	ADIT (Inv.), Unit-2(1)	23519039		9013851315	290-B	1163	ARA
Om Prakash	DDIT (Inv.) Unit-2(2)	23525076	1242366561	9013854561	274	1200	ARA
Aman Preet	DDIT (Inv.), Unit-2(3)/ Hq-2	23629037	0120-2770824	9013851377	254	1234	ARA
Om Prakash	DDIT (Inv.) Unit-2(4) (Addl.Charge)	23525076	1242366561	9013854561	274	1200	ARA
Pradeep Jain	ITO (Inv), Unit-2	23629052		9013853863	244	1161	ARA
Vivek Kumar Gupta	Jt Addl.DIT(Inv.), Unit-3	23525061 23629053(F)	0120-2894033	9477331234	273	1117	ARA
Rajarajeswari R	ADIT (Inv.), Unit-3(1)	23519030		9013851918	252	1185	ARA
Amit Kumar	ADIT (Inv.), Unit-3(2)	23627306 23593291(F)		9968626555	348	1258	ARA
Manek Shah Kapoor	ADIT (Inv.), Unit-3(3)	23593034(T/F)		9530803527	256	1213	ARA
Anil Kumar Barolia	ITO (Inv.),Unit-3	23626681		9313779399	264-A	1156	ARA
Amal Garg	Addl.DIT(Inv.)Unit-4 & AIU	23515123	0120-2894033	9013854559	264	1266	ARA
Umesh Kumar	ADIT (Inv.), Unit-4(1) (AIU)	23627514		9810885142	268-A	1121	ARA
Ahtesham-Ur-Rahman Khan	ADIT (Inv.), Unit-4(2)	23629018		9968626332	290-D	1162	ARA

Vinikupu H Arkha	ADIT (Inv.), Unit-4(3)	23515312	22246493	9013852288	266	1230	ARA
Ananjay Kumar Tiwari	ADIT (Inv.), Unit-4(4)	23627514		9013851373	268-A	1121	ARA
Nikunj Kr. Goel	ITO (Inv.),Unit-4	23593033		9013850976	265	1155	ARA
Piyush Srivastava	ITO(Inv.), Unit-4	23593033		9013852269	265	1155	ARA
Sanjay Pandey	Addl.DIT(Inv.)Unit-5	23627305 23593151(F)	0120-2770241	9013850464	242	1116	ARA
Neha Nautiyal	ADIT (Inv.), Unit-5(1) /U-5(3)	23593149 23515316(F)		9013851881	258	1252	ARA
Soumendu Kumar Dash	ADIT(Inv.) Unit-5(2) /4) (Spl. Cell)	23627516		9013851686	276-A	1202	ARA
Neha Nautiyal	DDIT (Inv.), Unit-5(3)	23593149		9013851881	258	1252	ARA
Abhishek kumar	ITO (Inv.),Unit-4	23525062		9013851665	259		
Anil Kumar	ITO Unit 5 (OSD)	23515117		9013853412	304	1248	ARA
Rajat Kapoor	Joint DIT(Inv.),Unit-6	23593152 23593155(F)	23945645	9013853321	261-D	1111	ARA
Gaurav Pundir	DDIT (Inv.) Unit-6(1)	23525120	0120-2770784	9013851906	261-A	1158	ARA
Nair Reshma Raghunathan	ADIT (Inv.) Unit-6(2)	23525086	0120-2770784	9013851834	261-B	1146	ARA
Pankaj Khanna	ADIT(Inv.),Unit-6(3)	23629021	25256016	9958779062	261-C	1150	ARA
M Narsimha Raju	ADIT(Inv.),Unit-6(4) (Addl.Charge)	23521787	25256016	9013852979	284		ARA
Vishal Sahni	ITO(Inv.), Unit-6	23547150	9999107410	9013851052	284-A	1222	ARA
V.N. Balasubramanian	ITO(Inv.),(OSD) Unit-6	23515263		9013851367	262- A	1139	ARA
Vanita Rattan Sharma	Addl.DIT(Inv.), Unit-7 (Addl.Charge)	23593148 23593150(F)		9013852399	249	1115	ARA
Piyush Kumar Kothari	ADIT(Inv.) Unit-7(1)	23628656		9013851793	267	1152	ARA
Hitisha Ruhela (Dr.)	ADIT (Inv.), Unit-7(2)	23519019	26881505	9968626336	276	1252	ARA
Vinod Johri	Joint .DIT(Inv.)-Unit-8 (Addl.Charge)	23554270 23593154(F)		913852114	257	1110	ARA
Sandip Rana	ADIT (Inv.), Unit-8(1) (Addl.Charge)	23519039		9013851315	290-B	1163	ARA
Om Prakash	DDIT (Inv.) Unit-8(2) (Addl.Charge)	23525076	1242366561	9013854761	274	1200	ARA
Aman Preet	DDIT (Inv.), Unit-8(3) (Addl.Charge)	23629037	0120-2770824	9013851377	254	1234	ARA
Om Prakash	DDIT (Inv.) Unit-8(4) (Addl.Charge)	23525076	1242366561	9013854561	274	1200	ARA
Sanjeev Kumar Meena	ITO (Inv.), Unit-8	23593001		9013852806	287	1245	ARA
Rajat Kapoor	Addl.DIT(Inv.) AIU (Addl.Charge)	23515123	23945645	9013853321	264	1266	ARA
Umesh Kumar	ADIT(Inv.) (Addl. Charge) (AIU)	23593146	22246493	9810885142	250	1247	ARA
Darshan Singh	Caretaker	23553452		9013854099	288	1157	ARA

(AS ON 1ST SEPTEMBER 2015)

DIRECTOR OF INCOME TAX (INTELLIGENCE & CRIMINAL INVESTIGATION) E-2 ARA CENTRE, JHANDEWALAN EXTENSION, NEW DELHI-110055							
Name of the Officer	Designation	Tel. Office	Tel. Resi.	Mobile	R. N.	IC	Bldg.
Amitav	DIT (I&C)-2	23627304 23593540	0120-2606166	9868250668	269-B	37	ARA
Laxmi Sunaria	Sr. P.S to DIT(I&C)	23627304 23519040(F)		9013853059	277	611	ARA
Saad Kidwai	Addl. DIT (I&C)	23593105 23519050(F)		9878035052	269-A	47	ARA
Nirmala Bagga	Sr. P.S to Addl. DIT (I&C)			9013854213	272-A		ARA
Divya Vashisht	ADIT(I&C)	23634476		9013851857	246	58	ARA
Vir Bala	I.T.O (Hqrs)(I. &C.I.-6)	23593529		9013850814	268		ARA
Manjeet Kaur	I.T.O (I&C.I)-1&5	23593566		9013851626	292	59	ARA
Sarita Arora	I.T.O (I&C)-2	23553065		9013853819	263-C	610	ARA
Bihari Lal	I.T.O (I&C)-3	23593529		9013853006	268	57	ARA
Harish Kumar Grover	I.T.O (I&C)-4	23593109		9811144500	293	11	ARA
Anjana Rajpal	I.T.O(I&C)-7	23593108		9013851185	281	613	ARA
Sadhna Mehrotra	AO/DDO	23629078		9013851740	270	014/ 612	ARA

DIRECTORATE OF INCOME TAX (VIGILANCE) (NORTH) C.R.BUILDING, I.P.ESTATE,NEW DELHI-110002.							
Name of the Officer	Designation	Tel. Office	Tel. Resi.	Mobile	R. N.	IC	Bldg.
Ashok Kumar Pandey	ADG. (Vig.) NZ	23370558 (F) 23378855	23071398	9013850613	183	1830	CR
Poonam Karamchand	PS to ADG (Vig.) NZ	23370558		9013851426	182	1820	CR
Sanjay Goyal	Addl. DIT(V) NZ-I	23705979	26117858	9013853298	164	1640	CR
Banita Devi Naorem	Addl.DIT(Vig), NZ-II	23370031	26522714	9013851573	178	1780	CR
Padam Singh	JDIT(Vig), NZ-III & Admn.	23705775		9013850474	162	1620	CR
Balvinder Kaur	JDIT(Vig), NZ-IV	23708293		9013853238	179	1790	CR
Umesh Chander Dubey	JDIT(Vig), NZ-V	23705318	0120-2770847	9013852982	177	1770	CR
Kamal Kumar Khanna	DDIT(Vig.), NZ	23708480	25528180	9013852463	180	1800	CR
Jagdish Chand Verma	ITO(Vig.), NZ	23370394		9013851025	181	1810	CR
D.D. Sharma	ITO(Hqrs.)(Vig.), NZ	23705980		9013850700	181	1810	CR
Krishna Malik	ITO(Vig.), NZ-1			9013852034	199C	1993	CR
Uma Kaushik	ITO(Vig.), NZ-IV			9013851239	199C	1993	CR
Rupinder Kaur Rekhi	DDO/AO (Vig.), NZ	23705319		9013852771	182	1820	CR

DIRECTORATE OF INCOME TAX (INFRASTRUCTURE)							
'A' WING, HUDCO VISHALA BUILDING, 14 BHIKAJI CAMA PALACE, NEW DELHI							
Name of the Officer	Designation	Tel. Office	Tel. Resi.	Mobile	R. N.	IC	Bldg.
T. M. Shivakumar	ADG (Infra)-I & II	26103229 26103279(F)	26879871	9013854128 9650011368	307	407	BCP
Susheela	Sr. PS to ADG (Infra)-II	26103229	9013853754	9013853754	301	401	BCP
Alka Bhargava Singh	ADG (Infra)-III	23519117	9013854228	9013854228	GF	105	ARA
Mulakh Raj Arora	Sr. PS to ADG (Infra)-I	26103161 26103191(F)	9811307503	9811307503	302	402	BCP
Prakhar Viplava Gupta	ADDL. DIT(Infra), Unit-V	23684414 23684414(F)	9868213444	9868213444	GF	-	ARA
Govind Singhal	ADDL. DIT(Infra), Unit-III	26165407 26103283(F)	25229000	9013890000	206	306	BCP
Uma Shankar Dhyani	Dy. DIT(Infra), Unit-I	26103176 26176398(F)	23350232	9013213000	201	301	BCP
Sudhanshu Dhar Mishra	Dy. DIT(Infra), Unit-II	26712911	9013853573	9013853573	202	302	BCP
Choudhary N.C. Roy	ADIT(Infra), Unit-IV	26103159	9312228721	9312228721	207	307	BCP
Manish Tiwari	ADIT (Infra), Unit-V	23593320	-	-	GF	-	ARA
Rajender Singh Arora	ITO (Infra), Unit-I	26103272	9013852290	9013852290	205	500	BCP
Birendar Singh	ITO (Infra), Unit-II	26167221	9013851671	9013851671	203	303	BCP
Rashmi Sharma	ITO (Infra), Unit-III	26103272	9013853781	9013853781	205	500	BCP
Ritu Venkatesh	ITO (Infra), Unit-IV	26167221	9818572957	9818572957	203	313	BCP
Rinzing Ongmu Bhatia	ITO (Infra), Unit-V	23593320	9811261277	9811261277	GF	-	ARA
Rakesh Kumar Kahol	A.O., (Infra)	26162885	9013850935	9013850935	102	206	BCP
Ajit Kumar Shaw	A.O./DDO, (Infra)	26167331	9013853053	9013853053	102	202	BCP

DIRECTORATE OF SYSTEMS - ADDITIONAL DIRECTOR GENERAL (SYSTEMS) -1							
AAYAKAR BHAWAN, VAISHALI, SECTOR-3, GHAZIABAD, UTTAR PRADESH							
Name of the Officer	Designation	Tel. Office	Tel. Resi.	Mobile	R. N.	IC	Bldg.
K K Shrivasaava	ADG(SYS)-1	0120-2770477 0120-2770094(F)		9477330007	9006	2818-096	Vai
S. N. Bhatia	JDIT(S)	0120-2770023		9013854013	8003	2818-083	Vai
R. K. Ahirwar	JD(S)	0120-2770463		9415348591	1004	2818-004	Vai
Janardhan Das	DDIT(S)	0120-2770495 0120-2770495(F)		9013853384	9007	2818-097	Vai
Praveen Punj	DD(S)	0120-2775101		9013850904	5003	2818-053	Vai
B. Dobriyal	DDIT(S)	0120-2770450	22577499	9013853707	104	2818-014	Vai
Ravi Dutt Sharma	ADS	0120-2770404		9013854027	113	2818-113	Vai

(AS ON 1ST SEPTEMBER 2015)

DIRECTORATE OF SYSTEMS - ADDITIONAL DIRECTOR GENERAL (SYSTEMS) -2 AAYAKAR BHAWAN, VAISHALI, SECTOR-3, GHAZIABAD, UTTAR PRADESH							
Name of the Officer	Designation	Tel. Office	Tel. Resi.	Mobile	R. N.	IC	Bldg.
Sanjeev Singh	ADG(SYS)-2	0120-2770029 0120-2770452(F)	24104993 9013851344	9899072912	8005 085	2818-	Vai
Sushil Kumar	ADDL DIT(S)	0120-2770048(T/F)		9013853303	7003	2818- 073	Vai
Vipul Agarwal	JDIT(S)	0120-2770052	0120-2894107	9013854820	7010	2818- 070	Vai
	JDIT(S)-II	0120-2770018			8010	2818- 080	Vai
Abhishek Kumar	DDIT(S)	0120-2770061	0120-2880456	9013851575	7009	2818- 079	Vai
Ajay Kumar	DDIT(S)	0120-2770050		9471660088	1003	2818- 003	Vai
Sridhar Dora	DDIT(S)	0120-2770031		9013851728	8006	2818- 086	Vai
Roli Khare	JDIT(S)	0120-2770462 0120-2775076(F)	0120-2771020	9013853811	7001	2818- 071	Vai
Muneesh Rajani	DDIT(S)	0120-2770472		9013850777	1002	2818- 002	Vai
Harish Chandra Singh	DD(S)	0120-2770133	0120-2648318	9013854020	6001	2818- 061	Vai
Jayant Barua	DD(S)	0120-2770139	0120-2770135	9013853713	6002	2818- 062	Vai
Pardeep Kumar	AD(S)	0120-2770914		9968626374	A-201	2818- 021	Vai
Ajay Kumar	DD(S)	0120-2770126		9013853712	6004	2818- 064	Vai
Sanjay Kumar Sinha	DD(S)	0120-2770118	26026107	9013853711	6005	2818- 065	Vai

DIRECTORATE OF SYSTEMS - ADDITIONAL DIRECTOR GENERAL (SYSTEMS) -3 AAYAKAR BHAWAN, VAISHALI, SECTOR-3, GHAZIABAD, UTTAR PRADESH							
Name of the Officer	Designation	Tel. Office	Tel. Resi.	Mobile	R. N.	IC	Bldg.
Ramesh Krishna Murthi	ADG(SYS)-3	0120-2770071 0120-2770108(F)		9013853693	9005 095	2818-	Vai
Ashish Abrol	ADDL DIT(S)	0120-2770057		9013850443	7005	2818- 075	Vai
Pradeep Kumar Meel	ADDL.CIT(S)(OSD)	0120-2770399	24671585	9013850326	9002	2818- 092	Vai
Yamini Gupta	JDIT(S)	0120-2770080		9468300321	9010	2818- 090	Vai
Arun Kumar	JDIT(S)-III (4)	0120-2770060		9990224144	7006	2818- 076	Vai
V K Prashanth	JDIT(S)	0120-2770075		9013853054	9003	2818- 093	Vai
Sanjay Kumar Bharti	ADDL.DIT(S)	0120-2770493	0120-2894162	9013853807	9008	2818- 098	Vai

To believe in something, and not to live it, is dishonest

(AS ON 1ST SEPTEMBER 2015)

Ramanjit Kaur Sethi	DDIT (S)	0120-2770459		9013851448	7004	2818-074	Vai
Jeetendra Chand	ADIT(S)	0120-2770032	22721210	9468300870	8007	2818-087	Vai
Rajeev Kumar	DDIT(S)	0120-2770078		9013853810	9009	2818-099	Vai
Anurag Sharma	ADIT(S)	0120-2770191		9477331120	A-202	2818-099	Vai
Rajesh Dhingra	ADIT(S)	0120-2770911		9477331128	A-203	2818-023	Vai
Chetan R	ADIT(S)	0120-2770040		8970178081	8009	2818-089	Vai
Vikrant Khanna	AD(S)	0120-2770449	27525460	9013850919	119	2818-119	Vai
M.B. Ghosh	ADS	0120-2774578		9013854039	5002	2818-052	Vai
Ajay Krushnarao Bhende	AD(S)	0120-2770871	0120-2605073	9868432976	A-204	2818-024	Vai
Rajendra Kumar	AD(S)	0120-2770806	0120-2783062	9968626462	A-205	2818-025	Vai
Arti Aggarwal	DD(S)	0120-2770471	28541346	9013853710	5001	2818-051	Vai
Abhilasha Barua	AD(S)	0120-2770172		9013854029	109	2818-019	Vai

DIRECTORATE OF SYSTEMS - ADDITIONAL DIRECTOR GENERAL (SYSTEMS) - 4
AAYAKAR BHAWAN, VAISHALI, SECTOR-3, GHAZIABAD, UTTAR PRADESH

Name of the Officer	Designation	Tel. Office	Tel. Resi.	Mobile	R. N.	IC	Bldg.
Vikram Gaur	ADG(SYS)-4	0120-2770095 0120-2770097(F)		9013850539	9001	2818-091	Vai
Monika Sharma	ADDL DIT(S)-IV	0120-2770037(T/F)		7599102938	8001	2818-081	Vai
M. M. Malik	JDIT(S)	0120-2770070		9424484687	8008	2818-088	Vai
Vijay Kumar	JD(S)	0120-2770042	0120-2771290	9968626695	7007	2818-077	Vai
Sanjay Kumar Chaurasia	DDIT(S)	0120-2770483 0120-2770394(F)		9013852864	7008	2818-078	Vai
Ashish Deharia	DDIT(S)-IV (2)	0120-2771130	0120-2880568	7588630039	8004	2818-084	Vai
Bandana Sharma	DD(S)	0120-2770442	0120-2823775	9013853716	105	2818-015	Vai
Awadhesh Singh Kushwaha	AD(S)	0120-2770440	0120-2884752	9013854019	106	2818-016	Vai
Devi Chatterjee	AD(S)	0120-2776609		9013854031	5004	2818-054	Vai

(AS ON 1ST SEPTEMBER 2015)

DIRECTORATE OF SYSTEMS - COMMISSIONER OF INCOME TAX (CPC-TDS) AAYAKAR BHAWAN, VAISHALI, SECTOR-3, GHAZIABAD, UTTAR PRADESH							
Name of the Officer	Designation	Tel. Office	Tel. Resi.	Mobile	R. N.	IC	Bldg.
Vinay Kumar Karan	CIT(CPC-TDS)	0120-2770110 0120-2770492(F)		8986912285	4001	6113	Vai
Satpal Gulati	Addl CIT(CPC-TDS)	0120-2770842 0120-2770460(F)	0120-2778050	9013840000	4008	6120	Vai
Jaishree Sharma	JDIT(CPC-TDS)	0120-2770049		9013854735	4009	6121	Vai
Kailash V. Gautam	DCIT(CPC-TDS)			9869394063	4007	6119	Vai
P S Thuingleng	DY CIT(CPC)	0120-2770402		9599220588	4010	6126	Vai
K. Vidya	DCIT(CPC-TDS)	0120-2770403			4006	6118	Vai
Deepmala Meena	ITO (CPC)	0120-4816125		9013853647	4017	6125	Vai
Nitin Yadav	ITO (CPC)	0120-4816117		9013853196	4018	6117	Vai
Jyoti Yadav	AD(S)	0120-2770401		9868626463	4002	6114	Vai
Avinash Tripathi	AD(S)	0120-2770407		8010899131	4016	6116	Vai
B.K Jena	AAD	0120-2770110		9013854023			Vai

DIRECTORATE OF INCOME TAX (INCOME-TAX) 5TH FLOOR, MAYUR BHAWAN, CANNAUGHT CIRCUS, NEW DELHI - 110001							
Name of the Officer	Designation	Tel. Office	Tel. Resi.	Mobile	R. N.	IC	Bldg.
Manoj Joshi	Addl. DG (Income Tax)	23415312 23415313 (F)	24100439	9013850346	504	103	MB
Kailash Rani Dass	Sr. PS to Addl. DG (Income Tax)	23415312 23415313 (F)		9013854863	527		MB
Sunita Kejriwal	Addl. DIT (Exam.)	23415330 23415332 (F)	23994188	9013850003	516	107	MB
Sunil Kumar Yadav	Jt. DIT (Exam.)	23413583		9013852474	521	115	MB
Virender Kumar	DDIT (Inspection & Exam.)	23417617 (T/F)		9013853521	515		MB
R. Mani Megala	AADIT (Exam.)	23417368		9013850922	530	119	MB
Anita Jamnal	AADIT (Admn.)	23417368		9013853914	522	123	MB
R.P. Mahto	AADIT (Building Incharge)	23415338		9013851056	506	124	MB
Bijender Kumar	AADIT (DDO)	23418827 23415334 (F)		9013854872	512	120	MB
Punita Sharma	A.O. Gr-II	23415310		9013854864	523	123	MB
Silbia Toppo	A.O. Gr-II	23413328	9968279059	9013854658	530A	-	MB

DIRECTORATE OF INCOME TAX (AUDIT)							
MAYUR BHAWAN, CANNAUGHT CIRCUS, NEW DELHI - 110001							
Name of the Officer	Designation	Tel. Office	Tel. Resi.	Mobile	R. N.	IC	Bldg.
Chandra Yadav Reddy	ADG (Audit)	23415327 23415328(F)		9650971937	503	102	MB
Nawab Pal	PS to ADG (Audit)	23415327 23415328(F)		9013854870	526	102	MB
S.R. Kaushik	Jt. DIT (Audit)	23413581 23413582 (F)	26714109	9013850750	522	109	MB
Shashi Chopra	PS to Jt. DIT (Audit)	23413581 23413582 (F)			534		MB
Yashpal Chawla	DDIT (Audit)	23416151(T/F)		9013851191	516	116	MB
Munshi Ram Sheoran	ADIT (Audit)	23415308		9468300213	514		MB
R. Pramila	AADIT (Audit)	23413328 (F)		9013852136	507		MB
R.S. Kaushik	AD(OL)	23414719		9013854860	505	-	MB

DIRECTOR OF INCOME TAX (OMS)							
LEVEL - 5, EAST BLOCK-2, R. K. PURAM, NEW DELHI - 110066							
Name of the Officer	Designation	Tel. Office	Tel. Resi.	Mobile	R. N.	IC	Bldg.
Suniti Srivastava	Addl. Director General	26197238 26185607 (F)	24104028 26898984	9013852128	1	201	RKP
Shaveta Nakra Datta	Addl. Director	26160206 26171072 (F)	24647520	9968626651	4	204	RKP
Subhash Verma	Dy Director	26170970 26103175 (F)	22783263	9013852808	6	206	RKP
Arun Kumar	Asstt. Director	26170144		9818115133	7	207	RKP
Deepak Sharma	Asstt. Director	26176550		9013851023	12	212	RKP
S.K. Banerjee	Asstt. Director (C)	26176415(T/F)		9971253655	8	208	RKP
Santosh Chadha	Asstt. Director	26106403		9013853725	17	217	RKP
Ramesh Dang	Asstt. Director	26178631		9013854056	15	215	RKP
Shobha	AO - II	26170644		9013854058	Hall	200	RKP
R.K. Jain	AO - II	26172608		9013854059	18	218	RKP
Manjeet Singh	AO - II	26170144		9013854060	13	213	RKP
Nidhi Sehgal	AO - II	26170644		9013854061	Hall	200	RKP

(AS ON 1ST SEPTEMBER 2015)

DIRECTOR OF INCOME TAX (RECOVERY)							
6TH FLOOR, MAYUR BHAWAN, CANNAUGHT CIRCUS, NEW DELHI							
Name of the Officer	Designation	Tel. Office	Tel. Resi.	Mobile	R. N.	IC	Bldg.
Renu Jauhari	ADG (Recovery)	23411993 23413218(F)	24330054	9013853554	602	20	MB
Vipla Bhatia	AADIT (Recovery)/PS	23411993	25510640	9013854942	629	31	MB
Sanjay Tripathi	Addl. DIT	23411135 23417679(F)	26695804	9013853050	613	27	MB
Paramita M. Biswas	Addl. DIT	23414395 23417681(F)	26251305	9013854938	616	25	MB
Anant Prakash	Jt. DIT (R)	23414390 23412944(F)	25509535	9013852890	611	21	MB
Yaduvir Singh	DDIT (R)	23412749(T/F)	28053686	9013853451	610	35	MB
Vipin Kumar	DDIT (R)	23412052	9811573397	9013851050	615	33	MB
P.K. Sharma	DDIT (R)	23417680		9013852254	612	22	MB
Rajni Bhardwaj	AADIT (R) (Admn.)	23414625		9013853433	617A	24	MB
S.P. Baweja	AADIT (R) (DDO)	23414625		9013852039	617A	24	MB
S.Minj	AO Gr.-II (R)	23414624		9013854939	619	26	MB
Shashi Bhushan	AADIT (R)	23414624		9013854940	619	26	MB
Satish Kumar Goswami	AADIT (R)	23414624	0129-2268770	9013854941	619	26	MB

DIRECTOR OF INCOME TAX (EXPENDITURE BUDGET)							
E-2, ARA CENTRE, JHANDEWALAN EXTENSION, NEW DELHI-110055							
Name of the Officer	Designation	Tel. Office	Tel. Resi.	Mobile	R. N.	IC	Bldg.
Alka Bhargava Singh	Addl.DG	23593102 23684413	0120-2894155	9013854228	GF	233	ARA
Seema Malik	PS to Addl.DG		25213354	9013853078	GF	288	ARA
V.K. Jiwani	JDIT	23684412	25753257	9013852398	GF	110	ARA
V.K. Sharma	ITO – I(1)	23635412	27872727	9013853375	226	401	ARA
R.K. Bansal	ITO – II (1)	23547283		9013851681	GF	295	ARA
Rajeev Singh Negi	ITO -I (2)	23635628		9013853361	GF	-	ARA
Ramhet Meena	ITO-II (2)	23547280		9013853114	GF	130	ARA
Rashmi Saxena	AO Gr-II	-		9013852124	227	401	ARA
Kakali Das Gupta	DDO	23593511		9013852738	228	422	ARA

(AS ON 1ST SEPTEMBER 2015)

DIRECTOR OF INCOME TAX (PR, PP & OL) MAYUR BHAWAN, CANNAUGHT CIRCUS, NEW DELHI-110001							
Name of the Officer	Designation	Tel. Office	Tel. Resi.	Mobile	R. N.	IC	Bldg.
Surabhi Ahluwalia	ADG (PR, PP & OL)	23411267 23414101(F)		9013851784	607	24	MB
S.K. Sahay	Jt. DIT (Admn.)	23414610 23414536(F)		8986912117	617	33	MB
P.K. Wahi	ITO (ACR)	23414641 23414332(F)		9013852649	622	43	MB
Vinay Bala Tandon	AAD (DDO)	23411052	22076265	9013854887	637	27	MB
Ashish Kumar Jain	ITO (Admn.)	23411280		9968142106	625	47	MB
Sanjay Kumar	AO-II	23414502		9013854891	631	46	MB
Indu Dhingra	AO-II	23414502		9013854890	631	46	MB
Gudrun Nehar	Jt. DIT (PR)	23412630 23414277(F)	0120-2894142	9013853201	624	51	MB
Ramesh Jha	ADIT (PR)	23413403		9013851444	604	25	MB
Shelly Jain	ITO (PR)	23413317		9013851205	632	36	MB
Neelam Sabharwal	AO-II	23414538		9013854892	633	30	MB
Manoj Mahar	Addl.DIT (Publicity)	23413335 23414537(F)	24621204	9968626551	610	49	MB
Salil Bijur	DDIT (Pub.)	23411797		9013852877	606	31	MB
Girish Parihar	ADIT (Pub.)	23411287		9013851032	603	21	MB
M.R. Saklani	DD (OL) (Hqrs.- Admn.)	23412271 23414557(F)	25726692	9013854581	634	34	MB
Pushp Lata	AD (OL) (Hq.)	23414434(T/F)	24648688	9013854686	636	45	MB
R.S. Kaushik	AD (OL)	23414719	0130-2325166	9013854860	505		MB

PRINTING AND PUBLICATION WING 2ND FLOOR, HANS BHAWAN, I.P. ESTATE, NEW DELHI-110002							
Name of the Officer	Designation	Tel. Office	Tel. Resi.	Mobile	R. N.	IC	Bldg.
Namita S. Pandey	Addl.DIT (P&P)	23378628 23378780(F)		9013850947	201		HB
R.K. Meena	Dy.DIT(P&P)	23379993	25285235	9013851902	203		HB
Habil Minj	AAD/DDO	23370556(T/F)		7042545051	222		HB

(AS ON 1ST SEPTEMBER 2015)

STATISTICAL WING 3RD FLOOR, HANS BHAWAN, I.P. ESTATE, NEW DELHI-110002							
Name of the Officer	Designation	Tel. Office	Tel. Resi.	Mobile	R. N.	IC	Bldg.
A.K. Jena	DDG -I	23370432 23379997 (F)		9868247036	304		HB
R.C. Aggarwal	DDG-II	23370625 23379221(F)		9312318298	302A		HB
S.Suresh Kumar	Director	23378331		9868223711	302B		HB
Ankita Singh	ACSA (Sr.)	23370142 23379221 (F)		9985382036	304B		HB
Rajiv Priyadarshi	ACSA (Jr.)	23370613 23379221 (F)		9971188275	304B		HB
Amar Singh Rana	Addl. Asst. Director / DDO	23370474		9868073226	303		HB

DIRECTOR OF INCOME TAX (DTRTI) DIRECT TAXES REGIONAL TRAINING INSTITUTE, EAST BLOCK- 2, LEVEL-3, R.K.PURAM, DELHI							
Name of the Officer	Designation	Tel. Office	Tel. Resi.	Mobile	R. N.	IC	Bldg.
Rajnish Kumar	DIT	26174584 26168654 26176496(F)	23381420	9013850531	304	734	RKP
Sangeeta Suresh	PS	26168654 26105830 26176496(F)		9013853092	304	733	RKP
	DCIT	26713808 26713810(F)			204	738	RKP
Rajesh Sharma	ITO	26713809(T&F)		9013852430	208	727	RKP
Anita	ITO	26713808		9013850920	203	723	RKP
Shekhar Chandra Tiwari	ITO	26713807		9013853925	205	715	RKP
Amita	AO/DDO	26105838		9013850944	308	730	RKP
MST Unit							
Amar Jeevan	AADIT (ITO)	26164309(T&F)		9013851939	202		RKP

INCOME TAX APPELLATE TRIBUNAL LOK NAYAK BHAWAN 4th FLOOR, KHAN MARKET, NEW DELHI-110003							
Name of the Officer	Designation	Tel. Office	Tel. Resi.	Mobile	R. N.	IC	Bldg.
Ravi Jain	CIT(DR)-1, Bench-A	24623673(T) 24656372(F)		8902195909 9013854298	1		LNB
Babita Bhatnagar	PS to CIT(DR)-1	24623672		9013851613	A.H.		LNB
Mohsin Alam	CIT(DR)-2, Bench-B	24622702	26264993	9013850607	3		LNB
Bhagwati Rani	SR.PS to CIT(DR)-2	24623672		9013854219	AH		LNB
Ashok Kumar Saroha	CIT(DR)-3, Bench-C	24656377		9013853691	DH		LNB
Reeta Alhuwalia	PS to CIT(DR)-3	24623672		9013851616	AH		LNB
Sulekha Verma	CIT(DR)-4, Bench-D	24651143	120-4139109	9013853668	DH		LNB
	CIT(DR)-7, Bench-F	24656371			DH		LNB

Do not wait for anybody or anything. Do whatever you can. Build your hope on none

(AS ON 1ST SEPTEMBER 2015)

Amrendra Kumar	CIT(DR)-9 (TP), I/ Transfer Pricing	24611272		9999154808	2		LNB
Anil Kumar Mishra	Pr. CIT(DR)-8 (Int. Tax)	24651140		8005446924	4		LNB
K.K. Jaiswal	Sr. DR (OSD), Bench-A	24644126		9013850444	DR.H		LNB
Parwinder Kaur	Sr. DR, Bench-B	24656376	9810486997	9810486997	DR.H		LNB
T. Vasanthan	Sr. DR, Bench-C	24651162	26134138	9013853699	DR.H		LNB
Amrishi Bedi	Sr. DR, Bench-D	24622704	26877128	9013853852	DR.H		LNB
P Dam Kanunjna	Sr. DR, Bench-E	24651164		9871502525	DR.H		LNB
Vikram Sahay	Sr. DR, Bench-F	24622703		9810139799	DR.H		LNB
Sujit Kumar	Sr. DR, Bench-G	24656379		8961580269 9643068949	DR.H		LNB
Jagdish Prasad Chandrakar	Sr. DR, H & Admn.	24656374	0120- 2774230	9013852662	DR.H		LNB
Y.S. Kakkar	Sr. DR, Bench-I	24656380	9891407414	9891407414	DR.H		LNB
K.J.Singh	Sr. DR			9013853696	DR.H		LNB
Sanjay I Bara	SR.DR			8986912320			LNB
Subhash Chandra Arora	ITO, ITAT			9911145389	A.H		LNB
Ratna Pant	ITO, ITAT			9013850805	A.H		LNB
Rajender Singh Pundir	ITO, ITAT			9013852426	A.H		LNB
Om Prakash	AO	24651160		9013853634	A.H		LNB

INCOME TAX SETTLEMENT COMMISSION, PRINCIPAL BENCH 4TH FLOOR, LOK NAYAK BHAWAN, KHAN MARKET, NEW DELHI - 110003							
Name of the Officer	Designation	Tel. Office	Tel. Resi.	Mobile	R. N.	IC	Bldg.
	Chairman	24690689			2	221	LNB
	PS to Chairman	24690689			3	233	LNB
	Member-I	24694029			4	35	LNB
	PS to Member-I	24692536			16	228	LNB
Jaspal Singh	Member-II	24694029 24626275(F)	24674960	9013850582	6	223	LNB
G. C. Pant	Sr. PS to Member	24693319 24622559(F)		9711167697	16	238	LNB
	Secretary	24693319 24622559(F)			5	227	LNB
	Sr. PS to Secretary	24693319			17	30	LNB
B.B. Singh	DIT (Inv.)(ITSC) (Principal Bench)	24692826 24688411(F)		9013850005	7	29	LNB
	PS to DIT (Inv.)	24692826			17	30	LNB
	Addl DIT (Inv.)	24698671			9	32	LNB
	Joint DIT(Inv.)	24622621			8	31	LNB
Sarabjeet Singh	AO	24622549		9968079141	3	26	LNB

(AS ON 1ST SEPTEMBER 2015)

INCOME TAX SETTLEMENT COMMISSION, ADDITIONAL BENCH-1 4TH FLOOR, LOK NAYAK BHAWAN, KHAN MARKET, NEW DELHI - 110003							
Name of the Officer	Designation	Tel. Office	Tel. Resi.	Mobile	R. N.	IC	Bldg.
	Vice Chairman	24694049			905	305	LNB
	Member-I	24694049(T/F)			904	306	LNB
	Member-II	24629402(T/F)			903	309	LNB
Amrapalli Das	DIT (Inv.) (ITSC) (Addl. Bench-1)	24629405(T/F)	0124- 2386545	9013850604	911	310	LNB
Asit Singh	DIT (Inv.)	24629405(T/F)	23075600	9868535600			LNB

INCOME TAX SETTLEMENT COMMISSION, ADDITIONAL BENCH-2 4TH FLOOR, LOK NAYAK BHAWAN, KHAN MARKET, NEW DELHI - 110003							
Name of the Officer	Designation	Tel. Office	Tel. Resi.	Mobile	R. N.	IC	Bldg.
	Vice Chairman	24629400			906	302	LNB
	Member-I	24629401			906	312	LNB
	Member-II	24629404			901	308	LNB
	DIT (Inv.) (ITSC) (Addl. Bench-2)	24629406			909	317	LNB
Cheddi Lal	CIT(DR)	24602856 24640962	2607989	9013850532			LNB

APPROPRIATE AUTHORITY JANPATH BHAWAN, 8TH FLOOR, 'B' WING, NEW DELHI-110001							
Name of the Officer	Designation	Tel. Office	Tel. Resi.	Mobile	R. N.	IC	Bldg.
Sh. A.K. Nigam	Member	23378696 23379920(F)		9013853327	394	3940	CR
Sh. R.K. Sharma	I.T.O	23325911 23325915(F)		9582559510	802	NA	JB
Sh. H.C. Negi	D.D.O	23705883		880067160			CR

(AS ON 1ST SEPTEMBER 2015)

AUTHORITY FOR ADVANCE RULINGS							
5TH FLOOR NDMC BUILDING, YASHWANT PLACE, CHANAKYAPURI, NEW DELHI							
Name of the Officer	Designation	Tel. Office	Tel. Resi.	Mobile	R. N.	IC	Bldg.
Justice Sh.V.S. Sirpurkar	Chairman (AAR)	26117895 26876730		9868219200	1	11	YP
Manisha Dhavle	Sr. P.S. to Chairman	26117895		9868042800	5	23	YP
A.K. Tewary	Member (R)	24122475		9013852556	9	12	YP
Vacant	Member (LAW)(AAR)	24100125			10	13	YP
Shyama S. Bansia	Secretary (AAR)	26117928	23388009	9013854229	3	14	YP
Mukesh	Sr. PS to Secretay (AAR)	26117928		9868501173	4	16	YP
Shravan Kumar Gotru	Addl. CIT	26888616			18	15	YP
Naresh Kumar	Sr. PS			9868799132	21		YP
Yogesh Dubey	Section Officer	24101639		9560878750	13	17	YP

VALUATION CELL							
ROHIT HOUSE, 11TH FLOOR, TOLSTOY MARG, N.D. 1100001							
Name of the Officer	Designation	Tel. Office	Tel. Resi.	Mobile	R. N.	IC	Bldg.
Adarsh Kumar	Chief Engineer (V) NR	23313693		9868845401			RH
Dinesh Kumar Baxi	District Valuation Officer, Delhi	23319700	26262206	9013852143			RH
S. P. Tiwari	Valuation Officer - I		26887576	9911543030			RH
Udai Singh	Valuation Officer - II	23311537		7827884921			RH
A. K. Roy	Valuation Officer - III	23311537		9312411915			RH
R. K. Saraswat	Valuation Officer - IV	23311537		9868915934			RH
R. R. Bhardwaj	Valuation Officer - P&M	23311537		9453021218			RH
Suresh Kumar	Assistant Valuation Officer - I	23311537		9718013517			RH
N. K. Mahajan	Assistant Valuation Officer - II	23311537		9811895149			RH
Jagmohan	Assistant Valuation Officer - III	23311537		8882525927			RH
Suresh Kumar	Assistant Valuation Officer - IV	23311537		9718013517			RH

(AS ON 1ST SEPTEMBER 2015)

DATA BASE CELL							
E-2 ARA CENTRE, JHANDEWALAN EXTENSION, NEW DELHI-110055							
Name of the Officer	Designation	Tel. Office	Tel. Resi.	Mobile	R. N.	IC	Bldg.
Munish Kumar Gupta	Addl. DIT	23593256(T) 23593359 (F)	23234572	9968626449	NIL	290	ARA
Ankush Kapoor	JCIT	23548993(T) 23593359(F)	0120- 2770665	9530765432	NIL	291	ARA
Binod Kumar	JCIT			9408791732	NIL		ARA

GRIEVANCES UNIT (HELPLINE)							
C.R.BUILDING,I.P.ESTATE,NEW DELHI-110002.							
Name of the Officer	Designation	Tel. Office	Tel. Resi.	Mobile	R. N.	IC	Bldg.
Pratibha Khanna	ITO (Hqrs.) (Grievance Cell)	23370165 23379422(F)	65121829	9013853425	G-25	1250	CR
Seema Jain	ITO	23378047 23379422(F)	23370165	9013851474	G-25	1250	CR
Anju Sharma	A.O	23705636	27222999	9013851900	11-B	1114 1112	CR

RAJBHASHA ANUBHAG							
E-2 ARA CENTRE, JHANDEWALAN EXTENSION, NEW DELHI-110055							
Name of the Officer	Designation	Tel. Office	Tel. Resi.	Mobile	R. N.	IC	Bldg.
	Dy. Dir. (OL)	23370312 23378671			D-210		VB
Nutan Siyon	Asstt. Dir. (OL)-1	23370774	26178658	9013853891	G-12B		CR
	Asstt. Dir. (OL)-2	23370774			G-12B		CR
	Asstt. Dir. (OL)-3	23370792			G-12B		CR
	Asstt. Dir. (OL)-4	23370157			G-18B		CR
	Asstt. Dir. (OL)-5	23370157			G-18B		CR

FEDERATIONS / ASSOCIATIONS							
IRS ASSOCIATION - DELHI							
Jayant Mishra	Vice-Chairman	22447173	9910973850	9013850616	513		LN
B. R. R. Kumar	Joint - Secretary	23379565	26227062	9868777662	315		CR
Hemant Gupta	Treasurer	23071069		9013853317			
INCOME TAX GAZETTED OFFICERS ASSOCIATION - DELHI							
Ajay Goyal	PRESIDENT (GAZETTED)	23379161	25785591	9013853783	155	1550	CR
Bhagat Singh	GENERAL SECRETARY (GAZETTED)	23379161		9899308468	155	1550	CR
INCOME TAX EMPLOYEES FEDERATION, DELHI CIRCLE							
Ashok Kanojia	PRESIDENT (GROUP "C")	23370053		9013850795	389	3890	CR
Ombir Singh	GENERAL SECRETARY (GROUP "C")	23370053		9013853587	160	1600	CR
INCOME TAX EMPLOYEES FEDERATION, DELHI CIRCLE (GROUP "D")							
Hari Om	PRESIDENT (GROUP "D")	23379404		9810109710	159B	1592	CR
Umed Singh Kathaith	GENERAL SECRETARY	23379404			159B	1592	CR
SC/ST ASSOCIATION							
Dinesh Kumar	President			9013851457			
Gun Raj	Vice President			9013853415			
D.D. Chandelia	Vice President			9013854452			
Shiv Om	Vice President			9717721451			
Jolly Anand	General Secretary			9013852713			
Diwan Singh	Joint Secretary			9013853985			
Om Prakash	Asstt. Sceretary			9810247555			
Avinash Chand	Asstt. Sceretary			9999865330			
Desh Raj	Asstt. Sceretary			9013854668			
Diwanji Sah	Organising Secretary			9013853563			
Rohit Kumar	Organising Secretary			9013852682			
Dharmendra Kumar	Organising Secretary			9013852814			
Mukesh Kumar	Organising Secretary			9811387689			
Sat Prakash	Treasurer			9013852943			
Gokal	Asstt. Treasurer			9013852709			

Alphabetical List of Officers

(AS ON 1ST SEPTEMBER 2015)

Sl.	Name of the Officer	Designation	Tel. Office	Tel. Resi.	Mobile	R. N.	IC	Bldg.	Pg.
1	A. K. Arora	ITO, Ward-39(1)				904		CC	28
2	A. K. Dhir	DDIT(S) (Hqrs.)	23513375 (Admn.)	23626820(F)	9013852766	GF	135	ARA	11
3	A. K. Jain	Member (P & V)	23093356 23095432(F)		9013850050	155B		NB	2
4	A. K. Jena	DDG -I	23370432 23379997 (F)		9868247036	304		HB	71
5	A. K. Nigam	Member	23378696 23379920(F)		9013853327	394	3940	CR	73
6	A. K. Rastogi	ITO (Hqrs.)	23379410		9013850033	398E	3985	CR	18
7	A. K. Roy	Valuation Officer - III	23311537		9312411915			RH	74
8	A. K. Sharma	JCIT, (Supreme Court Cell)	23370292	27298148	9013851790	412	412	DS	13
9	A. K. Sinha	CCIT-1 (Addl. Charge)	23379982 23378454(F)	23387300	9013850408	360	3600	CR	7
10	A. K. Sinha	Pr.CCIT	23378587 23379713 23378172(F)	23387300	9013850408	356	3561/ 3562	CR	5
11	A. K. Tewary	Member (R)	24122475		9013852556	9	12	YP	74
12	A. K. Verma	DCIT(DRP-1)	23218672		9013853887 9650616714	712	1270	CC	45
13	A. Mallikarjuna Rao (Dr.)	DCIT(Hqrs) to CCIT-8	23234062		9250000055	404	1032	CC	8
14	A. Minj	DDO/AO	26139297		9013853995	15	214	VK	15
15	A.L. Prasad	Joint CIT			9013852133	196			55
16	A.N.V. Iyer	DDIT(Hqrs.) to Pr. DGIT (Admn.)	23411289(T/F)	25128609	9013851332	513	117	MB	10
17	A.S. Nehra	DCIT(Hqrs.Infra)	23705506	0120-2894160	9013851215	330	3300	CR	5
18	Aashna Paul	Addl. CIT(IT), Range-1(1)	23234329		9013850819	408	2019	CC	57
19	Abha Rani Singh	Addl. CIT(Hqrs.) (Pers.) & Addl. CIT(Hqrs) (Coord.)	23378735	26227062	9013850004	362	3620	CR	5
20	Abhey Kant Das	ITO, Ward-11(3)				412	4120	CR	19
21	Abhilasha Barua	AD(S)	0120-2770172		9013854029	109	2818-019	Vai	66
22	Abhishek Anand	ADIT-II(I)	23414774	23414774	9013854830	408		MB	14
23	Abhishek Kumar	DDIT(S)	0120-2770061	0120-2880456	9013851575	7009	2818-079	Vai	65
24	Abhishek kumar	ITO (Inv.),Unit-4	23525062		9013851665	259			62
25	Adarsh Bala	AO	23370680		9013851861	101		DS	9
26	Adarsh Kumar	Chief Engineer (V) NR	23313693		9868845401			RH	74
27	Adita Singh	DCIT Circle 23(1)	23708056	0120-2770699	9013853884	248	2480	CR	23
28	Adita Singh	DCIT Circle 23(2)	23708056	0120-2770699	9013853884	248	2480	CR	23
29	Aditya Vikram	CCIT-8	23234176 23233995(F)		9968626592	408	1030	CC	8
30	Ahtesham-Ur-Rahman Khan	ADIT (Inv.), Unit-4(2)	23629018		9968626332	290-D	1162	ARA	61
31	Ajay Goyal	PRESIDENT (GAZETTED)	23379161	25785591	9013853783	155	1550	CR	76
32	Ajay Krushnarao Bhende	AD(S)	0120-2770871	0120-2605073	9868432976	A-204	2818-024	Vai	66
33	Ajay Kumar Chauhan	Pr. CIT-12	23234287 23234290 (F)		9013854888 9911050500	802	1879	CC	27

Alphabetical List of Officers
(AS ON 1ST SEPTEMBER 2015)

Sl.	Name of the Officer	Designation	Tel. Office	Tel. Resi.	Mobile	R. N.	IC	Bldg.	Pg.
34	Ajay Kumar Goyal	ACIT Circle 22(1)	23379304		9013853783	226	2260	CR	23
35	Ajay Kumar Goyal	ACIT Circle 22(2)	23379304		9013853783	226	2260	CR	23
36	Ajay Kumar Jha	ITO, W-13(3)			9013852257	324	3240	CR	20
37	Ajay Kumar Sharma	Addl. CIT (Intl. Tax.) Chandigarh	0172-2544222 2544208(F)		9530722220	415			58
38	Ajay Kumar Sood	ITO, W-21(1)	23708324		9013852690	220	2200	CR	22
39	Ajay Kumar	DCIT(Hqrs)(E)	23234613 23234613(F)		9013853517	2507	1400	CC	10
40	Ajay Kumar	DD(S)	0120-2770126		9013853712	6004	2818-064	Vai	65
41	Ajay Kumar	DDIT(S)	0120-2770050		9471660088	1003	2818-003	Vai	65
42	Ajay Kumar	ITO (IAP)-Central-1	23593469		9013852282			ARA	55
43	Ajay Kumar	ITO(Hqrs.)(TDS)	22446696 22525616		9013852282	609	5616/6696	LN	42
44	Ajay Kumar	Pr CIT-17	23233969 (O) 23233963 (F)		9013854585	1402	1703	CC	32
45	Ajit Kumar Shaw	A.O./DDO, (Infra)	26167331	9013853053	9013853053	102	202	BCP	64
46	Ajit Kumar	DCIT (Hq.), CIT (TP)-1	23234813		9968626331	619	1938	CC	59
47	Ajit Kumar	DCIT(TP) -1(1)(2)	23234813		9968626331	619	1938	CC	59
48	Akhilesh Bidalia	JDIT(Vig.) DP-I (West)	23238150 2650087	0120-	9013853849	302	302	DSPL (Anx. Bldg.)	12
49	Akhilesh Singh	ITO, Ward-52(3)	23233928		9013851241	1507	1691	CC	33
50	Alka Bhargava Singh	Addl.DG	23593102 23684413	0120-2894155	9013854228	GF	233	ARA	69
51	Alka Bhargava Singh	ADG (Infra)-III	23519117	9013854228	9013854228	GF	105	ARA	64
52	Alka N. Manoj	PS to Addl. Director General (L&R) - 1	23378302		9013853801	416	416	DS	13
53	Alok Kumar Srivastava	DD(S)(Hqrs.)-1	23547344		9013853706	GF	205	ARA	11
54	Amal Garg	Addl.DIT(Inv.)Unit-4 & AIU	23515123	0120-2894033	9013854559	264	1266	ARA	61
55	Aman Preet	DDIT (Inv.), Unit-2(3)/ Hq-2	23629037	0120-2770824	9013851377	254	1234	ARA	61
56	Aman Preet	DDIT (Inv.), Unit-8(3) (Addl.Charge)	23629037	0120-2770824	9013851377	254	1234	ARA	62
57	Amanpreet Kaur	DCIT	23375764(T/F) 23381542		9013851526			H.C. Cell	55
58	Amar Jeevan	AADIT (ITO)	26164309(T&F)		9013851939	202		RKP	71
59	Amar Jeevan	ITO (MST Unit)	26162759		9013851939	203		RKP	6
60	Amar Nath Verma	ITO Ward-42(1) (Nodal Officer AUDIT)	23234088		9013853880	2612	1370	CC	29
61	Amar Singh Rana	Addl. Asst. Director / DDO	23370474		9868073226	303		HB	71
62	Amardeep Rai	ITO (Intl. Tax.) (Hq.)	23234248(T/F)		9013853331	314	2049	CC	58
63	Amardeep Rai	ITO (Intl. Tax.) 2(1)(1), Delhi	23234248(T/F)		9013853331	314	2049	CC	58
64	Amardeep Rai	ITO(Intl. Tax.), 2(1)(2), Delhi	23234248(T/F)		9013853331	314	2049	CC	58
65	Amarjeet Jai Singh	ITO	23516002	28083031	9013852773	14	39	ARA	14
66	Amarjeet Kaur	PS to CIT(A)-3	22447177		9013853189	612		LN	46
67	Amarjit Kaur Oberoi	ITO W-72(3)	23234684		9013852777	504	1176	CC	39
68	Amarjot	ACIT, Circle 29(1)	23661829		9013851003	1003	1829	CC	25
69	Ambika Agarwal	ACIT, Cir-34(1) & Addl. Charge 36(1)	23234224		9013850978	805	1890	CC	27

Alphabetical List of Officers

(AS ON 1ST SEPTEMBER 2015)

Sl.	Name of the Officer	Designation	Tel. Office	Tel. Resi.	Mobile	R. N.	IC	Bldg.	Pg.
70	Ambika Agarwal	ACIT, Cir-36(1) (Addl. Charge)	23234224		9013850978	805	1890	CC	27
71	Ameeta Saini	CCIT(Central) (Addl. Charge)	23593410(T/F)	23072218	9968626589	307	307	ARA	
72	Ameeta Saini	DGIT (I&CI)	23593575 23593577	23072218	9968626589	1	21	ARA	14
73	Amit Jain	JCIT, RANGE-74	22447160 22447917	27034083	9013853845	409	7160/ 7917	LN	42
74	Amit Jain	JCIT, RANGE-75	22447160 22447917	27034083	9013853845	408	7160/ 7917	LN	42
75	Amit Kumar Jain	DCIT, Circle-11(1)	23379396	26874095	9013853198	247	2470	CR	19
76	Amit Kumar Verma	Steno. Gr.-II to Pr.CIT-11	23216825		9013852802	1421	2403	CC	26
77	Amit Kumar	ADIT (Inv.), Unit-3(2)	23627306 23593291(F)		9968626555	348	1258	ARA	61
78	Amita Sharma	DD (TRAINING)	26168651 26100948(F)		9013850905 9818882775	405	746	RKP	56
79	Amita	AO/DDO	26105838		9013850944	308	730	RKP	71
80	Amita	DDO (CO) & DDO, DTRTI	26168654 26105830 26176496(F)		9013850944 9968300706	303	733	RKP	56
81	Amitabh Kumar	ITO, W-13(2)	23379708		9013853776	324	3240	CR	20
82	Amitabh Sah	ADIT(Inv.),Unit-1(3)	23515314		9013851480	282-A	1123	ARA	61
83	Amitav	DIT (I&CI)-2	23627304 23593540	0120- 2606166	9868250668	269-B	37	ARA	63
84	Amrapalli Das	DIT (Inv.) (ITSC) (Addl. Bench-1)	24629405(T/F)	0124- 2386545	9013850604	911	310	LNB	73
85	Amrendra Kumar	CIT(DR)-9 (TP), I/ Transfer Pricing	24611272		9999154808	2		LNB	72
86	Amrish Bedi	Sr. DR, Bench-D	24622704	26877128	9013853852	DR.H		LNB	72
87	Amrit Lal	Joint CIT RANGE-34	23234274	0120- 2766763	9013853723	806	1894	CC	27
88	Amrit Lal	Joint CIT RANGE-35	23234274	0120- 2766763	9013853723	806	1894	CC	27
89	Amrita Singh Ahuja	ACIT, Circle-54(1)	23233934		9013851372	1502	1675	CC	33
90	Ananjay Kumar Tiwari	ADIT (Inv.), Unit-4(4)	23627514		9013851373	268-A	1121	ARA	62
91	Anant Prakash	Jt. DIT (R)	23414390 23412944(F)	25509535	9013852890	611	21	MB	69
92	Aniamma Sam	Sr.PS to CIT(A)-14	23661579		9013852396	1815	1579	CC	48
93	Aniamma Sam	Sr.PS to CIT (Intl. Tax.) - 2	23661981		9013852396	503	1981	CC	58
94	Anil Kumar Tyagi	ITO Ward 25(2)	23708157		9013852045	188	1880	CR	24
95	Anil Gandhi	ADIT(Vig.) Unit-I	23230713	27562548	9810255140	108	226	DSPL	12
96	Anil Kumar	ITO Unit 5 (OSD)	23515117		9013853412	304	1248	ARA	62
97	Anil Kumar Barolia	ITO (Inv.),Unit-3	23626681		9313779399	264-A	1156	ARA	61
98	Anil Kumar Chhabra	ITO(E) Ward-1(1)	23234783		9013853332	2422	1413	CC	56
99	Anil Kumar Gupta	ITO(Vig.)(Admn.) & DDO	23233741		9013851667	102	202	DSPL	12
100	Anil Kumar Jaswal	AO	23705482		9013851559	2280	228	CR	23
101	Anil Kumar Mishra	Pr. CIT(DR)-8 (Int. Tax)	24651140		8005446924	4		LNB	72
102	Anil Kumar Sharma	ITO(Vig.)-II	23233741		9968626528	102	202	DSPL	12
103	Anil Kumar Verma	ITO Hqrs. to Pr.CIT-22	23233691		9958618581	303	1050	CC	37
104	Anil Kumar	ITO(PRO)	23378572		9013850815	G22A	1221	CR	5

Alphabetical List of Officers
(AS ON 1ST SEPTEMBER 2015)

Sl.	Name of the Officer	Designation	Tel. Office	Tel. Resi.	Mobile	R. N.	IC	Bldg.	Pg.
105	Anil Prasad Kukreti	PA to Member (A&J)	23092791 23093762(F)			143C		NB	2
106	Anima Barnwal	JCIT, RANGE-77	22447180 22447343	28035716	9903881977	406		LN	43
107	Anisha Ghai	ADIT		28085869	9013850100	10	267	VK	15
108	Anita Jamnal	AADIT (Admn.)	23417368		9013853914	522	123	MB	67
109	Anita Kapur	Chairperson, CBDT	23092648 23095421 23092544(F)	26141922	9013850511	150		NB	2
110	Anita Kumari	TRO	23593424		9013852669		106	ARA	41
111	Anita Meena	DDIT(S) (Hqrs.) (Tech.)	23547343 23547343(F)	27490719	9013852664	GF	206	ARA	11
112	Anita R.Mamtani	Sr. PS to CIT(A)-1	22058838		9013850891	107		LN	46
113	Anita Rai	PS to CIT(TP)-2	23234884(F) 23234893		9013853288	601	1929	CC	60
114	Anita Rani	ITO W-72(4)	23234651		9013851185	503	1179	CC	39
115	Anita Rani	ITO, Ward-36(3)	23661922		9013851185	714	1922	CC	27
116	Anita Rani	PS to CIT(A)-12	23234573 23661805		9818181257	1101		CC	48
117	Anita Verma	DD(NETWORKING & OLTAS)	26105833	26899781	9013853715	415	744	RKP	56
118	Anita	ITO	26713808		9013850920	203	723	RKP	71
119	Anjali Lamba	PS to Pr. CCIT (Intl. Tax)	23234207 23234193		9013850163	305	2044	CC	9
120	Anjana Rajpal	I.T.O(I&CI)-7	23593108		9013851185	281	613	ARA	63
121	Anju Sharma	A.O	23705636	27222999	9013851900	11-B	1114 1112	CR	75
122	Anjula Jain (Dr.)	JCIT, RANGE-43	23233824		9013853580	1806	1592	CC	30
123	Anjula Jain (Dr.)	JCIT, RANGE-44	23233824		9013853580	1806	1592	CC	30
124	Anjula Jain (Dr.)	JCIT, RANGE-45	23233824		9013853580	1806	1592	CC	30
125	Ankita Singh	ACSA (Sr.)	23370142 23379221 (F)		9985382036	304B		HB	71
126	Ankur Garg	CIT(A)-19	23370343		9013853187	103		VB	49
127	Ankush Kapoor	JCIT	23548993(T) 23593359(F)	0120- 2770665	9530765432	NIL	291	ARA	75
128	Anshu Prakash	Addl. CIT, RANGE-23		23210456	9013850433	199A	1991	CR	23
129	Anshuman Sharma	Addl. CIT(TP)-3(3)	23234839		9013850515	612	1974	CC	60
130	Anshuman Sharma	Jt. CIT (Intl. Tax) (Judicial)	23234839		9013850515	302	2056	CC	9
131	Antriksh Kumar	ITO W-70(4)	23234704		9013850962	309	1239	CC	39
132	Antu Dham	PS to DIT (Admn.) (I&CI)	23593576 23593537(F)		9013853077	3	27	ARA	14
133	Anup Kumar Dubey	CIT(A)-13	22447178 22447179(F)	26163321	9013853541	111		LN	48
134	Anupama Anand	CIT(A)-35	23370542		9968626499 9599877679	G-22 B		CR	52
135	Anupama Pahwa	AO			9968832110	1013	1815	CC	8
136	Anupma Jain	DPA Gr.-B (PAN)	26168652		9013850912	412	720	RKP	56
137	Anuradha Challa	ITO (Admn.) (Hqrs.)	23379508		9013851071	413	413	DS	13
138	Anuradha Chauhan	PS to Pr. CIT-6	23705508, 23705507(F)		9013851657	301	3011	CR	21
139	Anuradha Kukreti	PS to CIT (Admn & CO)	23379576		9013851136	357	3570	CR	5

Alphabetical List of Officers

(AS ON 1ST SEPTEMBER 2015)

Sl.	Name of the Officer	Designation	Tel. Office	Tel. Resi.	Mobile	R. N.	IC	Bldg.	Pg.
140	Anurag Goyal	Addl. DIT, Research and NJRS Project	23359233 23738592 23738593		9868514422 9013851200	HTB	HTB	HT	13
141	Anurag Prasad	ADG(HRD)-3	26139296	26888519	9971268519	9	254	VK	15
142	Anurag Sharma	Addl. CIT(TP)-3(1)	23234849		9013851376	610	1966	CC	60
143	Anurag Sharma	ADIT(S)	0120-2770191		9477331120	A-202	2818-099	Vai	66
144	Anurag Vardhan	DCIT Cir. 70(1)	23234847		9013850782	305	1226	CC	39
145	Anurag Vardhan	DCIT Cir.72(1)	23234682		9013850782	505	1168	CC	39
146	Archana Chaturvedi	ITO W-64(1)	23212588		9013853875	103	1131	CC	37
147	Archana Choudhary	Pr. CIT-24	23234686 23234655(F)		9013853015	313	1218	CC	39
148	Archana Sabharwal	PS to Pr. CIT-22	23233656(F) 23233693		9013852961	314	1049	CC	37
149	Archana Sharma Awasthi	Addl. DIT(Vig.)Unit-I	23232898		9013853418	106	206	DSPL	12
150	Arjun Singh Negi	ITO, W-1(2)	23708169		9810502569	380A	3801	CR	16
151	Arkendra Singh	DDIT(Vig.) DP-II (North)	23238150	0120-2707695	9013853686	304	304	DSPL (Anx. Bldg.)	12
152	Aroop Kumar Singh	Addl. CIT, RANGE-18 & Spl. RANGE-6	23379048 23378810(F)	0120-2775357	9013851212	317	3170	CR	21
153	Arti Aggarwal	DD(S)	0120-2770471	28541346	9013853710	5001	2818-051	Vai	66
154	Arun Kumar Gujjar	Joint DIT (Research)	23738592	0120-2770210	9013852017	HTB	HTB	HT	13
155	Arun Kumar Singh	ITO W-65(4)	23212539		9899953835	206	1077	CC	37
156	Arun Kumar Singh	ITO W-65(5)			9899953835	305	1057	CC	37
157	Arun Kumar Sinha	ITO (W-73(2) /Tech/ Judl.	22446703		9650300700	401	6703	LN	42
158	Arun Kumar	Asstt. Director	26170144		9818115133	7	207	RKP	68
159	Arun Kumar	DDO	23705622		9013853293	205-B	2052	CR	22
160	Arun Kumar	ITO (E) Ward-1 (2)	23662099		9013850761	2417	2099	CC	56
161	Arun Kumar	ITO, W-14(4), Audit matter	23708362 23708305(F)		9013853205	305	3050	CR	20
162	Arun Kumar	ITO, W-16(2)	23708170	26026758	9013851825	213	2130	CR	21
163	Arun Kumar	JDIT(S)-III (4)	0120-2770060		9990224144	7006	2818-076	Vai	65
164	Arunesh Sharma	PS to CIT(A)-8	22058845		9013841555	108		LN	47
165	Arvind Kumar	DCIT(E), Circle-1(1)	23234782		9968626508	2418	1407	CC	56
166	Asha Rani	ITO, Ward-38(5)	23234089		9013851092	1009	1844	CC	28
167	Asha Tuli	PS to CIT(Hqrs.)(E)	23234741	22510616	9013853908	2405	1403	CC	10
168	Ashima Pujara	ITO, W-21(3)	23370294		9013851312	223	2230	CR	22
169	Ashish Mohanty	Jt. CIT RANGE-58, 59 & 60	23378604		9971766895	D-305	301	VB	35
170	Ashish Abrol	ADDL DIT(S)	0120-2770057		9013850443	7005	2818-075	Vai	65
171	Ashish Choudhary	ACIT, CC-13 + ACIT (Judl.)-I	23593453	0120-2776441	9968626441	355	355	ARA	41
172	Ashish Chourasia	ACIT (CIR.-75(1)	22447354		9013850596	503	7354	LN	42
173	Ashish Deharia	DDIT(S)-IV (2)	0120-2771130	0120-2880568	7588630039	8004	2818-084	Vai	66
174	Ashish Kumar Jain	ITO (Admn.)	23411280		9968142106	625	47	MB	10

Alphabetical List of Officers
(AS ON 1ST SEPTEMBER 2015)

Sl.	Name of the Officer	Designation	Tel. Office	Tel. Resi.	Mobile	R. N.	IC	Bldg.	Pg.
175	Ashish Kumar Jain	ITO (Admn.)	23411280		9968142106	625	47	MB	70
176	Ashish Sinha	DDIT-I(I)	23414776	22782658	9013854924	406		MB	14
177	Ashish Soti	PS to CIT(A)-21	23213601		9968096018	313	1061	CC	50
178	Ashok Kanojia	PRESIDENT (GROUP "C")	23370053		9013850795	389	3890	CR	76
179	Ashok Kumar	ITO, W-47(1)	23379476		9013852260	203		DS	31
180	Ashok Kumar Anand	ITO (HQRS.)	23370934 23370296(F)		9013851225	238	2380	CR	23
181	Ashok Kumar Goyal	ITO,W-1(1)	23708169		9013853335	380A	3801	CR	16
182	Ashok Kumar Gupta	ITO, W-17(3)	23370327		9013853336	225D	2254	CR	21
183	Ashok Kumar Pandey	ADG. (Vig.) NZ	23370558 (F) 23378855	23071398	9013850613	183	1830	CR	63
184	Ashok Kumar Saroha	CIT(DR)-3, Bench-C	24656377		9013853691	DH		LNB	71
185	Ashok Kumar	DDO	23378094		9013853152	D-2	118	VB	34
186	Ashok Kumar	ITO W-70(2) Nodal Officer PAN Migration	23234661		9811738938	307	1233	CC	39
187	Ashok Kumar	ITO, Ward-52(4)	23233928		9013851224	1507	1691	CC	33
188	Ashok Kumar	Pr. CIT-22	23233684(F) 23233656		9968626511	315	1048	CC	37
189	Ashok Kumar	Sr.PS to IT (Ombudsman)	23233688	9350841694	9013852384	410	1046	CC	2
190	Ashok Tanwar	DDO(Hqrs.)(Fin)	23708788		9013853087	369	3690	CR	6
191	Ashok Verma	ITO, W-1(2) &ITO, (Nodal Officer) AUDIT	23708159		9013853221	385	3850	CR	16
192	Ashok Vishrant	ITO (IAP)-4			9013851688			CR	54
193	Ashwani Khanna	ITO,Ward-37(1)	23662052		9818079959	313	2052	CC	28
194	Ashwani Kumar Mahajan	CIT(DRP-2) Delhi-1	23235394 23661330		9013850662	2712	1330	CC	45
195	Ashwani Trikha	AO			9013851419	207		VB	49
196	Asit Singh	DIT (Inv.)	24629405(T/F)	23075600	9868535600			LNB	73
197	Atiq Ahmad	JCIT, RANGE-53 (Addl. Charge)			9013854663	1506		CC	33
198	Atiq Ahmad	JCIT, RANGE-54			9013854663	1506		CC	33
199	Atul Kumar Burnwal	ITO, Ward-60(2)	23379339		9013853769	F-307	182	VB	35
200	Atul Kumar Singh	ITO (W-73(1)) / Prosecution	22446703		9711923582	401	6703	LN	42
201	Atulesh Jindal	Member (IT) (Addl.Charge)	23093621 23093340(F)	26874827	9013854827	146B		NB	2
202	Atulesh Jindal	Member (R)	23092831 23093985(F)		9013854827	146C		NB	2
203	Avani Prabha	ITO Hqrs.(Judl.)	23233676		9013853103	304	1051	CC	37
204	Avdesh Kumar Mishra	CIT(TDS)-2	22447339 22447175	26178829	9013850606	301		LN	43
205	Avdesh Kumar Nigam	Pr. CIT-2	23370223		9013853327	394	3940	CR	17
206	Avinash Chand	Asstt. Secretary			9999865330				76
207	Avinash Tripathi	AD(S)	0120-2770407		8010899131	4016	6116	Vai	67
208	Awadh Kumar	DDO	23378121		9013853775 9891062488	400	400	DS	13
209	Awadhesh Singh Kushwaha	AD(S)	0120-2770440	0120- 2884752	9013854019	106	2818- 016	Vai	66
210	B R R Kumar	Addl. CIT, RANGE-14 & Spl. RANGE-5	23379565 23370303(F)	9868777662		315	3150	CR	20

Alphabetical List of Officers

(AS ON 1ST SEPTEMBER 2015)

Sl.	Name of the Officer	Designation	Tel. Office	Tel. Resi.	Mobile	R. N.	IC	Bldg.	Pg.
211	B R R Kumar	Addl. CIT, RANGE-15	23370683 23379059(F)	9868777662		318-A	3181	CR	20
212	B. Dobriyal	DDIT(S)	0120-2770450	22577499	9013853707	104	2818-014	Vai	64
213	B. Koteswara Rao	Addl. CIT RANGE-72	23234715		9013853805	507	1190	CC	39
214	B. R. R. Kumar	Joint - Secretary	23379565	26227062	9868777662	315		CR	76
215	B. Suresh	ITO (Hqrs.)(Admn.)	23234689		9013852415	303	1220	CC	39
216	B. Suresh	ITO W-72(1)	23234694		9013852415	501	1185	CC	39
217	B.B. Singh	DIT (Inv.)(ITSC) (Principal Bench)	24692826 24688411(F)		9013850005	7	29	LNB	72
218	B.D. Mishra	Addl.DIT(PMD)	26898584		9013851076	3	235	VK	15
219	B.K Jena	AAD	0120-2770110		9013854023			Vai	67
220	B.K. Mishra	IT(Ombudsman)	23233688 23233681(F)	24106598	9968626598	411	1045	CC	2
221	B.K. Singh	CIT(A)-11			9013853422	508	1188	CC	48
222	B.K. Singh	DCIT(Hqrs) (Finance)	23379591 23379625(F)	0120-2777226	9013852146	351A	3511	CR	5
223	B.L. Meena	ITO (Hqrs.)(E-I)	23234618 23234618(F)		9868097208	2509	1387	CC	10
224	Babita Bhatnagar	PS to CIT(DR)-1	24623672		9013851613	A.H.		LNB	71
225	Babli	PS to Pr. CIT-2	23370223		9013850882	398C	3983	CR	17
226	Babu Lal Meena	ITO(Inv.) (CRU)	23515317		9013853503	278-B	1224	ARA	61
227	Babu Lal Meena	ITO(Inv.)(Admn)/DDO	23593147		9013853503	279	1194	ARA	61
228	Babu Lal Meena	ITO, W-60(4), Addl. Ch.of W60(1) & Nodal Officer (PAN)	233708345		9013852116	D-315	302	VB	35
229	Babu Lal	Sr. PS to CIT(A)-20	23234408		9013852873	1907	1561	CC	49
230	Bal Krishan Gopal	ITO(Hqrs)(Finance)	23708387		9013851689	366	3660	CR	6
231	Bal Krishan Shukla	ITO, W-19(1)	23708330		9013853421	225-B	2252	CR	22
232	Balbir Singh	ITO(Judl.) & DDO (Addl. Charge)	23233797		9958619151	1715	1617	CC	29
233	Balbir Verma	CCIT-2	23378703 23378214(F)	24106730	9013852869	353	3530	CR	7
234	Balbir Verma	Pr. DGIT (Admn.)	23412480 23411264(F)	24106730	9013852869	501	101	MB	10
235	Baldev Singh	ITO W-71(1)	23234665		9013851921	401	1215	CC	39
236	Baljit Singh Bindra	ITO, Ward-56(1)	23378196		9810436163	F-1	188	VB	34
237	Balvinder Kaur	JDIT(Vig), NZ-IV	23708293		9013853238	179	1790	CR	63
238	Balvir Singh	ITO, Ward 31(3)			9013853434	1796	1209	CC	26
239	Balwan Chauhan (Dr.)	CIT(A)-16 23379156(F)	23379157		9013853311	207-B	218	VB	49
240	Bam Bahadur Singh	AO, Gd. III	23215934		9868663277	108	1112	CC	53
241	Bandana Sharma	DD(S)	0120-2770442	0120-2823775	9013853716	105	2818-015	Vai	66
242	Banita Devi Naorem	Addl.DIT(Vig), NZ-II	23370031	26522714	9013851573	178	1780	CR	63
243	Banita Devi Naorem	Addl.DIT(Vig.)DP-II (East) & Preventive Vigilance	23235895	26522174	9013851573	104	204	DSPL	12
244	Bansi Lal	ITO, Ward-8(1)			9013851311	407	4070	CR	18
245	Basona Sanyal	ITO(Hqrs) & TRO	23705988			211-A	2111	CR	22
246	Batsala Jha Yadav	ADG (TDS)	23411131 23411129 23411780 (F)	26113003	9013853269	518	104	MB	57

Alphabetical List of Officers
(AS ON 1ST SEPTEMBER 2015)

Sl.	Name of the Officer	Designation	Tel. Office	Tel. Resi.	Mobile	R. N.	IC	Bldg.	Pg.
247	Bhagat Singh Rajora	ITO (TDS & Judl.)	29565106		9910546373	Cabin	5106	PV	44
248	Bhagat Singh	GENERAL SECRETARY (GAZETTED)	23379161		9899308468	155	1550	CR	76
249	Bhagat Singh	ITO, W-21(2)	23708325		9013851816	206-B	2061	CR	22
250	Bhagwat Prasad Meena	ITO, W-4(2) & Judl. HC Coord.	23708202		9013851482	380	3800	CR	17
251	Bhagwati Rani	SR.PS to CIT(DR)-2	24623672		9013854219	AH		LNB	71
252	Bhanu Pratap Singh Tanwar	ACIT,Cir-59(1) & Judl	23379947		9013851883	F-101	108	VB	35
253	Bharat Bhushan	CIT(A)-3	22447170(F)		9013850574 9968311307	608		LN	46
254	Bharat Vikas Gerangal	ITO,W-2(3)	23705449		9013852914	398A	3981	CR	16
255	Bhaskar Goswami	Addl. CIT(OSD)(APA)	23234830		9013853266 9910464644	615	1954	CC	59
256	Bhaskar Goswami	Addl.CIT(OSD) (APA)	23234830	24626566	9013853266 9910464644	615	1954	CC	43
257	Bhawani Shankar	DDIT(Vig.)(Coord.)	23238154	0120-2770100	9013851183	105	225	DSPL	12
258	Bhawna Kalra	ITO, Ward-7(4)	23705564			400B	4002	CR	18
259	Bhim Singh	ADDL. CIT RANGE-65	23212516	26267337	9013854133	202	1080	CC	37
260	Bhupender Jit Kumar	DCIT, Circle-18(1)	23708232	9971760021	9013854130	212	2120	CR	21
261	Bhupender Jit Kumar	DCIT, Circle-18(2)	23708232	9971760021	9013854130	212	2120	CR	21
262	Bhupender Kumar	ITO, Ward 49(4)	23233901		9013852373	1407	1724	CC	32
263	Bihari Lal	I.T.O (I&CI)-3	23593529		9013853006	268	57	ARA	63
264	Bijender Kumar	AADIT (DDO)	23418827 23415334 (F)		9013854872	512	120	MB	67
265	Bijender Kumar	ITO(Inv.)(Hqrs.)/DDO	23593419 22743563(F)		9013852554	350	1256	ARA	11
266	Bina Madhwan	TRO	23370223		9013851226	398C	3983	CR	17
267	Binod Kumar	JCIT			9408791732	NIL		ARA	75
268	Binod Kumar	Pr. CIT-5	23378696 23379920(F)	9899517505	9013853705	309	3090	CR	20
269	Bipin Kumar Ahirwar	ACIT, Cir-5(1)	23705637 23705612		9013851930	390	3900	CR	17
270	Bipin Kumar Ahirwar	ACIT, Cir-5(2)	23705637 23705612		9013851930	390	3900	CR	17
271	Birendar Singh	ITO (Infra), Unit-II	26167221	9013851671	9013851671	203	303	BCP	64
272	Brij Bhushan	ACIT, CC-06, Judl.-01, (Judl. matter CIT(A) CR.2)	23593406	26111063	9013854467	364	364	ARA	40
273	Brij Mohan Singh	DCIT, CC-33 & 34	23593430	26873513	9013852809	318		ARA	42
274	Brij Mohan Singh	DCIT,Cir- 25(1)	23379427			192A	1921	CR	24
275	Brij Mohan Singh	DCIT,Cir- 25(2)	23379427			192A	1921	CR	24
276	Brij Mohan	ITO(E) Ward-1(3)	23234632		9013853581	2419	1410	CC	56
277	C M Meena	ITO, Ward-53(1)	23234962		9013851818	1508	1694	CC	33
278	C. Lal	CIT(DR)-3	24653801	0120-2607983	9013850532	8A		LNB	45
279	C.K. Singh	DCIT (Intl. Tax.), Circle -2 (1)(1), Delhi	23234409	0120-2770263	9013851663	410	2027	CC	58
280	C.K. Singh	DCIT (Intl. Tax) (Judicial)	23234409	0120-2770263	9013851663	410	2027	CC	9
281	C.K. Singh	DCIT (Intl. Tax.), Circle -1 (2)(2)	23234409	0120-2770263	9013851663	410	2027	CC	57

Alphabetical List of Officers

(AS ON 1ST SEPTEMBER 2015)

Sl.	Name of the Officer	Designation	Tel. Office	Tel. Resi.	Mobile	R. N.	IC	Bldg.	Pg.
282	C.K. Singh	DCIT (Intl. Tax.), Circle -1(3)(1)	23234409	0120- 2770263	9013851663	410	2027	CC	57
283	C.L. Meena	ITO, Ward-12(3)	23705563		9013853008	420-B	4202	CR	19
284	C.L. Sharma	ITO, Ward-45(1)	23233818		9013852151	1810	1609	CC	30
285	C.L. Sharma	ITO, Ward-45(5)	23233818		9013852151	1810	1609	CC	30
286	Chand Singh Sarsar	ITO, Ward-8(3)	23379231		9250175213	413-B	4132	CR	18
287	Chandan Kumar Srivastav	ITO, W-20(2)	23708322		9013853224	218	2180	CR	22
288	Chander Shekhar Pathak	AO	22447168		9013853616	606		LN	51
289	Chandra Pratap Singh	Joint CIT, RANGE - LTU	29565086	29565010	991221296	Cabin	5086	PV	44
290	Chandra Yadav Reddy	ADG (Audit)	23415327 23415328(F)		9650971937	503	102	MB	68
291	Cheddi Lal	CIT(DR)	24602856 24640962	2607989	9013850532			LNB	73
292	Chetan R	ADIT(S)	0120-2770040		8970178081	8009	2818- 089	Vai	66
293	Choudhary N.C. Roy	ADIT(Infra), Unit-IV	26103159	9312228721	9312228721	207	307	BCP	64
294	Chunni Lal Tanwar	ITO(Hqrs.)(Judl.) + TRO, Judl. Matter of CIT(A)	23370282		9013852778	316	3160	CR	20
295	CM Dixit	ITO, Ward 50(1)	23234971		9013850771	1408	1727	CC	32
296	D R Lamba	ITO, Ward-10(1)	23378104		9810122879	334-A	3341	CR	19
297	D S Rathi	DCIT, Circle-10(1)	23379396		9013852254	238-A	2381	CR	19
298	D.D. Chandelia	Vice President			9013854452				76
299	D.D. Nodiyal	AO	22058836		9811123947	104-A		LN	48
300	D.D. Sharma	ITO(Hqrs.)(Vig.), NZ	23705980		9013850700	181	1810	CR	63
301	D.K. Srivastava	DCIT (Intl. Tax.),Circle	0120-2411779	0120- 2651461	7599102406			Noida	59
302	Daizy Sonkar	DDO	23705606		9013853055	316		DSB	54
303	Dal Chand	DPA Gr.-B (RSA Token)	26105849		9013850913	407	717	RKP	56
304	Dalbir Singhwaiya	AO	23370283		9013851766	307		DS	53
305	Darshan Kaur	ITO(J)-3	23708360		9013851621	176	1760	CR	55
306	Darshan Singh	Caretaker	23553452		9013854099	288	1157	ARA	62
307	Davender Kumar	ITO, Ward 30 (3)			9013852916	1915		CC	25
308	Deb Jyoti Das	CIT(A)-24	23547394	26562226	9013852521	2	144	ARA	50
309	Deepa	ITO W-70(3)	23234663		9013853207	308	1236	CC	39
310	Deepa	PS to Pr. CIT-23	23234560(F) 23234562		9013853183	114	1284	CC	38
311	Deependra Kumar	AADIT (TDS)	23417369		9013853378	518-B		MB	57
312	Deepak Kalra	ITO W-65(2)	23212586		9013852417	204	1071	CC	37
313	Deepak Kapoor	ACIT(Hqrs)(Admn)	23379596 23378668(F)		9968626337	354	3540	CR	5
314	Deepak Kumar	ITO, W-56(4)	23379840		9013851098	D-3	161	VB	34
315	Deepak Kumar	ITO, Ward 50(5)	23216348		9013851455	1410	1733	CC	32
316	Deepak Kumari Khulbe	ITO W-72(5)	23218445		9013852558	302	1221	CC	39
317	Deepak Sehgal	CIT(A)-40	23370443		9999119966			VB	53
318	Deepak Sharma	Asstt. Director	26176550		9013851023	12	212	RKP	68
319	Deepak Tiwari	Addl. CIT(TP)-3(2)	23234852	26464658	9013853700	611	1970	CC	60
320	Deepmala Meena	ITO (CPC)	0120-4816125		9013853647	4017	6125	Vai	67
321	Desh Bandhu Malik	ITO, W-13(4), Judl. (ITAT,HC&SC)	23379233		9013853435	321	3210	CR	20

Alphabetical List of Officers
(AS ON 1ST SEPTEMBER 2015)

Sl.	Name of the Officer	Designation	Tel. Office	Tel. Resi.	Mobile	R. N.	IC	Bldg.	Pg.
322	Desh Bandhu	AD(O.L.)	23593308 23593308(F)		9013850743	GF	142	ARA	11
323	Desh Bandu	AD(OL)	23541651	9013850743	9013850743	289	261	ARA	40
324	Desh Raj	Asstt. Scretary			9013854668				76
325	Devashish Roy Choudhury	Pr. CIT-21	23234036		9968626544	2002	1514	CC	36
326	Devender Singh (Dr.)	Addl. DIT(Vig.) DP-I	23238158	0120 - 2773389	9013853081	305	305	DSPL (Anx. Bldg.)	12
327	Devendra Kumar	DD (ADMN) (PAN)	26105851 26105832(F)		9013850902	414	747	RKP	55
328	Devendra Shanker	Pr. CIT-10	23234145		7599101014	1202	1770	CC	25
329	Devi Chatterjee	AD(S)	0120-2776609		9013854031	5004	2818- 054	Vai	66
330	Devi Sharan Singh	Addl. CIT, RANGE-6	23379604		9013853393	391	3910	CR	17
331	Devinder Kumar	ITO (Hqrs.-11)	23234396		9013850999	1773	1215	CC	26
332	Dharam Singh	ITO (IAP)-6	23370445		9013851081	234B	2342	CR	54
333	Dharam Veer Singh	ITO, Ward 76(3)	22446718	9891677955	9013852285	506		LN	43
334	Dharamvir	ITO Ward 23(1)	23370396		9013851483	234	2340	CR	23
335	Dharma Nand Joshi	ITO W 61(1)	23661534		9013852263	2007	1534	CC	36
336	Dharmender Kumar	PS to CIT(A)-27	23547395		9013852499	1	147	ARA	51
337	Dharmendra Gossain	TRO, UNIT-11	23234380		9013852539	1802	1211	CC	26
338	Dharmendra Kumar	Organising Secretary			9013852814				76
339	Dharmendra	PS to Pr. DGIT(HRD)	26130581		9810893923	17	221	VK	15
340	Dharmesh Sehgal	ITO (Hqrs.)	23234149		9013850796	1216	1772	CC	25
341	Dheeraj Bhatnagar	CIT(A)-42	23216684 23216294(F)	23381318	9013850625	505	1991	CC	53
342	Dhirendra Kumar Mishra	CIT(A)-18	23379128 23379517 23370414(F)	0120- 2824104	9013853773	207A	222	VB	49
343	Digambar Upadhayay	ITO Ward 23(2)	23370396		9868964013	234	2340	CR	23
344	Digvijay Kumar Choudhary	DDIT (CMD-I)	26139295		9445960883			VK	15
345	Dilbag Singh	ITO Ward-42(2)	23233852		9013853379	1909	1567	CC	29
346	Dinesh Chander	ITO, Ward-68 (3)	23234501		9013851623	210	1273	CC	38
347	Dinesh Kumar Baxi	District Valuation Officer, Delhi	23319700	26262206	9013852143			RH	74
348	Dinesh Kumar Sharma	TRO, Central-1	23593404	9990813463	9013852028	105	-	ARA	40
349	Dinesh Kumar	President			9013851457				76
350	Divya Vashisht	ADIT(I&CI)	23634476		9013851857	246	58	ARA	63
351	Diwakar Singh	DCIT, Circle-10(2)	23379396		9968626574	416-A	4161	CR	19
352	Diwakar Singh	DCIT, Circle-11(2)	23379396		9968626574	416-A	4161	CR	19
353	Diwan Singh	Joint Secretary			9013853985				76
354	Diwanji Sah	Organising Secretary			9013853563				76
355	Durgesh Kumar Shukla	DCIT, CC-16	23593451		9013852086	344	344	ARA	41
356	Dushyant Singh	ITO, W-48(5) (Addl. Charge)	23370124		9013851923	217		DS	31
357	Dushyant Singh	ITO, W-48(4)	23370124		9013851923	217		DS	31
358	Ekta Chaddha (Dr.)	ACIT,CC-02	23593402		9968626338	363	363	ARA	40
359	F.S. Sirowa	CIT (Audit-II)	23536118 23514059(F)		9013853855	250-B		ARA	54
360	Faqir Chand	ITO, Ward-45(3) & DDO	23234084		9013851484	1808	1603	CC	30

Alphabetical List of Officers

(AS ON 1ST SEPTEMBER 2015)

Sl.	Name of the Officer	Designation	Tel. Office	Tel. Resi.	Mobile	R. N.	IC	Bldg.	Pg.
361	G B Singh	DCIT(Hqrs.) to CCIT-2	23378758		9013850781	322	3220	CR	7
362	G. C. Pant	Sr. PS to Member	24693319 24622559(F)		9711167697	16	238	LNB	72
363	G. Satish	ADIT(Hqrs.)(I&CI)			9013851693	10		ARA	14
364	G.K. Ravi	ITO (IAP)-INTL.TAX.- 1, 2 & 3	23661334		9013851794	2709		CC	54
365	G.K. Soni	PPS to Member (R)	23092791, 23092071(F)		8860800126	143D		NB	2
366	G.P. Singh	DCIT(Hqrs(Coord-II))	23379205	0120- 2770305	9013850781	352	3520	CR	5
367	G.S Prashad	ITO(Hqrs.), Pr.CIT-23	23234569		9013851069 9899539527	104	1285	CC	38
368	Gajanand Meena	CIT(A)-1	22058838	26877948	9013850619	109		LN	46
369	Gajender Kumar Mishra	ITO, W-19(3)	23708321		9013851823	217	2170	CR	22
370	Gajender Parshad	ITO W-71(3)	23234699		9013853414	403	1209	CC	39
371	Gajender Singh Chauhan	ITO W-64(2)	23212582		9013852264	104	1128	CC	37
372	Ganesh Kumar	ITO, Ward-69 (1)	23234531		9013851672	204	1246	CC	38
373	Garima Jain	Addl. CIT, RANGE-4	23379604		9013850368	391	3910	CR	17
374	Gaurav Dudeja	JCIT RANGE-29 (Addl. Charge)	23234372		9013853320	1205	1781	CC	25
375	Gaurav Dudeja	JCIT RANGE-28	23234372		9013853320	1205	1781	CC	25
376	Gaurav Pundir	DDIT (Inv.) Unit-6(1)	23525120	0120- 2770784	9013851906	261-A	1158	ARA	62
377	Gaurav Singh	ITO, Ward-69 (2)	23234574		9013851673	205	1249	CC	38
378	Gautam Dev	DCIT, CC-25	23593422		9013853520	322		ARA	41
379	Geeta Munjal	PS to CIT (Judicial)	23379308		9013851647	174	1740	CR	55
380	Geeta Ramakrishnan	Sr. PS to CIT-16	23379028		9313852096	101A		DS	31
381	Geeta Rani	PS to CCIT-1	23379982		9013851131	359	3590	CR	7
382	Geetha V. Subramanian	PS to Pr.CIT-8	23370329		9013851425	228	2280	CR	23
383	Ghanshyam Bhatia	AO/ DDO	23234620		9013851982	2510	1389	CC	10
384	Gianender	ITO W-70(5)	23218445		9013851795	302		CC	39
385	Girdhar Sharma	PPS to Member (L & C)	23092375 23092314(F)		9810403737	148A		NB	2
386	Girish Chander Bhardwaj	ITO Ward 26(3)	23378612		9013852046	194A	1941	CR	24
387	Girish Kumar Maheshwari	Pr. CIT-3	23378750(T/F) 23379869	24100440	9013850559	394-A	3941	CR	18
388	Girish Parihar	ADIT (Pub.)	23411287		9013851032	603	21	MB	70
389	GK Singh	ITO, Ward 51(5)	-		9213418989	1411	1736	CC	32
390	Gokal	Asstt. Treasurer			9013852709				76
391	Gopal Mukherjee	Pr. DGIT(Vig.)/CVO	23235467 23234267 23232897(F)	29561010	9013854966	100	200	DSPL	12
392	Gopal Rai	ITO, Ward 29(3)	23234388		9013852779	1015	1832	CC	25
393	Govind Singhal	ADDL. DIT(Infra) , Unit-III	26165407 26103283(F)	25229000	9013890000	206	306	BCP	64
394	GS Sidhu	DDO (Addl Charge)	23233902		9013853496	1608	1652	CC	33
395	GS Sidhu	DDO	23233902		9013853496	1608	1652	CC	32
396	Gudrun Nehar	Jt. DIT (PR)	23412630 23414277(F)	0120- 2894142	9013853201	624	51	MB	70
397	Gulzar Ahmad Wani	ACIT, Circle-15(1)	23379403	9419026787		306	3060	CR	20
398	Gulzar Ahmad Wani	ACIT, Circle-15(2)	23379403	9419026787		306	3060	CR	20
399	Gun Raj	Vice President			9013853415				76

Alphabetical List of Officers
(AS ON 1ST SEPTEMBER 2015)

Sl.	Name of the Officer	Designation	Tel. Office	Tel. Resi.	Mobile	R. N.	IC	Bldg.	Pg.
400	Gunjan Prasad	CIT(DR)-1 (Addl. Charge)	24656496	0124- 4114604	9013850587	412	240	LNB	45
401	Gunjan Prasad	CIT(DR)-2	24621761	0124- 4114604	9013850587	412	242	LNB	45
402	Gunraj	ITO W-71(5)	23234721		9013853415	304		CC	39
403	Gunraj	TRO-24	23234721		9013853415	304	1222	CC	39
404	Gurjas Kaur Chahal	ITO,W-1(3)& (JUDL) ITAT/HC/SLP	23379133		9013853381	398B	3982	CR	16
405	Gurmeet Kaur	ITO, Ward-37(4)	23661912		9013852436 9868481005	811	1912	CC	28
406	Guru Dutt Khanna	ITO (Judl.)	23234712		9013853997	306	1221	CC	39
407	Guru Dutt Khanna	ITO W-70(1)	23234657		9013853997	306	1230	CC	39
408	Gyan Dev Singh	ACIT(Hqrs(Coord-I))	23378311		8005445001	361	3610	CR	5
409	H Dongminthang Simte	ITO (W-74(1))	22447358		9013851245	501	7358	LN	42
410	H K Sharma	ITO, Ward-10(4)	23705562			420-D	4204	CR	19
411	H S Bhola	Sr. PS to CIT(A)-19	23370397		9013852868	210		VB	49
412	H. C. Sharma	ITO, W-57(3)	23379352		9013851000	D-10	453	VB	34
413	H.B. Mahanta	Pr. CIT (Central)-3	23593426 23616520	24673294	9013851020	325		ARA	41
414	H.C. Negi	D.D.O	23705883		880067160			CR	73
415	H.S. Gautam	ITO W-64(4)	23212591		9013852029	110	1116	CC	37
416	H.S. Gautam	ITO W-64(5)			9013852029	306	1058	CC	37
417	Habil Minj	AAD/DDO	23370556(T/F)		7042545051	222		HB	70
418	Hardayal Meena	ITO (W-74(2))	22447358		9013851690	501	7358	LN	42
419	Hari Bhushan	ITO (JUDL.)(08)	23708359		9013852451	238	2380	CR	23
420	Hari Bhushan	ITO(J)-2	23705781		9810782451	190	1900	CR	55
421	Hari Kishan	ITO, Ward-9(4)	23379303		9013853106	400-D	4004	CR	18
422	Hari Om	ITO Ward-43 (2)	23661382		9013853107	2616	1382	CC	30
423	Hari Om	ITO Ward-43(1)	23661382		9013853107	2616	1382	CC	30
424	Hari Om	PRESIDENT (GROUP"D")	23379404		9810109710	159B	1592	CR	76
425	Hari Prakash	ITO, Ward-12(2)	23705571			409-A	4091	CR	19
426	Haribansh Kr. Choudhary	CIT(A)-44	23235021/22	26163313	9013851571	114	1108	CC	53
427	Harinder Bir Singh Gill	CIT(A)-26	22446691 22446740		9888033068 9013850605	101		LN	51
428	Harish Chander	ITO (W-74(3))	22447350		9013852265	504A	7350	LN	42
429	Harish Chander	ITO, ASK	22447350		9013852265	ASK	7350	LN	42
430	Harish Chandra Singh	DD(S)	0120-2770133	0120- 2648318	9013854020	6001	2818- 061	Vai	65
431	Harish Kumar Grover	I.T.O (I&CI)-4	23593109		9811144500	293	11	ARA	63
432	Harish Kumar	Pr. DIT (Inv.)-1	23554311 23629019(F)		9013852094	241	1119	ARA	61
433	Harpreet Kaur	ITO Ward 22(4)	23705309		9013853860	225C	2253	CR	23
434	Harsh Siddharth Gautam	ACIT, Circle-77(1) & 78(1)	22447347		9013850516	508		LN	43
435	Harvinder Kumar	DPA Gr.-B (OLTAS, N/W)	26174586		9891270688	401	722	RKP	56
436	Hawa Singh Dhaiya	ITO, Ward 33(3)			9013853382	1591	1804	CC	26
437	Heeru Khatri	ITO (RA)	23370479		9013853209	314		DSB	54
438	Heeru Khatri	ITO(HQ.)-(Audit)-1	23705560		9013853209	311		DSB	54
439	Hem Lata Prashar	ITO(HQ-IAP)Audit-1	23370478		9013851796	315		DSB	54
440	Hema Aluria	ITO, Ward 32(4)			9013853822	1758	1307	CC	26

Alphabetical List of Officers

(AS ON 1ST SEPTEMBER 2015)

Sl.	Name of the Officer	Designation	Tel. Office	Tel. Resi.	Mobile	R. N.	IC	Bldg.	Pg.
441	Hema Joshi	ITO W-72(2)	23234691		9013851797	502	1182	CC	39
442	Hema Kumari	Sr. PPS to Chairperson	23092648 23092544(T/F)		9899353886	149		NB	2
443	Hemant Gupta	Treasurer	23071069		9013853317				76
444	Hemant Kumar Sharsia	ITO (IAP)-Central-2	23593469		9013853421			ARA	55
445	Himanshu Riyal	ITO, Ward-12(1)	23705571		9013853223	409-A	4091	CR	19
446	Himmat Singh Negi	DDO	23705883		8800667160	383A	3831	CR	16
447	Himmat Singh	PS to CIT(A)-26	22446740		9891998554	103		LN	51
448	Hitisha Ruhela (Dr.)	ADIT (Inv.), Unit-1(2) /U-1(4)	23519019	26881505	9968626336	276	1252	ARA	61
449	Hitisha Ruhela (Dr.)	ADIT (Inv.), Unit-7(2)	23519019	26881505	9968626336	276	1252	ARA	62
450	Honey Chadha	AO	23231655		9013851733			LN	9
451	Inder Pal Madan	ITO, Ward-36(1)	23234213		9013853009	910	1876	CC	27
452	Inderjeet Kaur	PS to CCIT-7	23370123		9013851781	357	3570	CR	8
453	Indu Bala	ACIT, CIR-43(1)	23233823		9013851622	1807	1600	CC	30
454	Indu Bala	ITO(Admn.) (Tech-I & II) (I&CI)	23593593	9810494180	9013851173	7	31	ARA	14
455	Indu Dhingra	AO-II	23414502		9013854890	631	46	MB	10
456	Indu Dhingra	AO-II	23414502		9013854890	631	46	MB	70
457	J P Kasni	Sr PS to Pr.CIT-20	23378846		9013852741	D-104	102	VB	35
458	J.C. Kulhari	DCIT(Hqrs.) to CCIT (TDS)	23233940		9013853084			LN	9
459	J.P. Kasni	Sr PS to CIT-19	23378846		9013852741	D-104	102	VB	34
460	J.R. Tanwar	ITO, Ward-38(4)			9013852782	904	1857	CC	28
461	J.S. Minhas	Addl. CIT RANGE-36	23234255		9013854698	901	1847	CC	27
462	J.S. Nagar	DCIT (E), Circle-2(1)	23234638			2408	1428	CC	56
463	Jagbir Singh	DDO	23705627		9013852625	413	4130	CR	18
464	Jagbir Singh	DDO, CIT-3 & 4	23705627		9013852625	413	4130	CR	19
465	Jagbir Singh	ITO, Ward-35(4)	23661922		9013850924	714	1922	CC	27
466	Jagdish Chand Verma	ITO(Vig.), NZ	23370394		9013851025	181	1810	CR	63
467	Jagdish Prasad Chandrakar	Sr. DR, H & Admn.	24656374	0120-2774230	9013852662	DR.H		LNB	72
468	Jagdish Prasad Gothwal	ITO, Ward 78(3)	22421988		9013851461	307		LN	43
469	Jagdish Singh	ITO (W-74(4))	22420456		9013853784	411		LN	42
470	Jagjeet Singh	ITO, Ward 49(1)			9013852420	1404	1713	CC	32
471	Jagmohan	Assistant Valuation Officer - III	23311537		8882525927			RH	74
472	Jaideep Yadav	ITO(Vigilance)				342	3420	CR	5
473	Jaideep Yadav	ITO(Welfare & Security)	23705782		9013852555	339	3390	CR	6
474	Jaishree D. Kanojia	PS to CIT(A)-19			9013852397	207		VB	49
475	Jaishree Sharma	JDIT(CPC-TDS)	0120-2770049		9013854735	4009	6121	Vai	67
476	James Singson	JCIT, RANGE-52	23233943(F) 23233960		9013853105	1501	1671	CC	33
477	Janardhan Das	DDIT(S)	0120-2770495 0120-2770495(F)		9013853384	9007	2818-097	Vai	64
478	Jasbir Kaur	ITO (IAP-Hqrs)	23593266		9013853436	2		ARA	54
479	Jasdeep Singh	Addl. CIT(TP)-2(2)	23234859(F) 23234871	0120-2894115	9013853850	608	1958	CC	60
480	Jaspal Singh	Member-II	24694029 24626275(F)	24674960	9013850582	6	223	LNB	72

Alphabetical List of Officers
(AS ON 1ST SEPTEMBER 2015)

Sl.	Name of the Officer	Designation	Tel. Office	Tel. Resi.	Mobile	R. N.	IC	Bldg.	Pg.
481	Jasvinder Kaur	AO	23378713		9013851420	162A	1621	CR	55
482	Jasvinder Kaur	PS to Pr.CIT-14	23233814 23233807		9013852500	1701	1615	CC	29
483	Jaswant Singh	AO			9013850727	409	409	DS	13
484	Jaswinder Singh	ACIT,CC-28 & 35	23593439	29982018	9013853933	317		ARA	41
485	Jatin	ACIT C 63(1)	23234955		9013850780	2205	1475	CC	36
486	Jatinder Nagpal	AO	22058338		9899796914	107		LN	46
487	Jayant Barua	DD(S)	0120-2770139	0120- 2770135	9013853713	6002	2818- 062	Vai	65
488	Jayant Diddi	CIT(A)-31			9013850592	302A		ARA	51
489	Jayant Mishra	CIT(A)-25	22058839 22058840(F)	24674100	9013850616	105		LN	50
490	Jayant Mishra	CIT(A)-36 (Addl.Charge)			9013850616			CC	52
491	Jayant Mishra	Vice-Chairman	22447173	9910973850	9013850616	513		LN	76
493	Jeetendra Chand	ADIT(S)	0120-2770032	22721210	9468300870	8007 087	2818-	Vai	66
494	Jeremias Soreng	AO (Admn)	23379596		9013850649	350	3500	CR	6
495	Jitender Kumar Sonkar	ACIT, CC-18 + ACIT (Judl.)-II	23593450	0120- 2770307	9013851892	357	248	ARA	41
496	Joginder Singh	PS to CCIT-2	23378703 23378214(F)		9013852659	344B	3442	CR	7
497	Jolly Anand	General Secretary			9013852713				76
498	Jugesh Chandra Pegu	Pr. CIT-18	23233942		9013852882	1506	1687	CC	33
499	Justice Sh.V.S. Sirpurkar	Chairman (AAR)	26117895 26876730		9868219200	1	11	YP	74
500	Jyoti Kumari	CIT(A)-12	23234894 23661804		7307943344	1102		CC	48
501	Jyoti Parashar	PS to Pr.CIT(C)-2	23593449		9013853561	340	340	ARA	41
502	Jyoti Thakur	PS to Member (A&J)	23094683			143C		NB	2
503	Jyoti Yadav	AD(S)	0120-2770401		9868626463	4002	6114	Vai	67
504	K K Shrivasa	ADG(SYS)-1	0120-2770477 0120- 2770094(F)		9477330007	9006	2818- 096	Vai	64
505	K Thomas Babu	ITO, Ward-44(3)	23234925		9013852032	2613	1373	CC	30
506	K. Suresh	ITO Ward-41(2) (Nodal Officer-PAN)	23233784		9013851799	1710	1644	CC	29
507	K. Suresh	ITO Ward-41(3)	23233784		9013851799	1710	1644	CC	29
508	K. Vidya	DCIT(CPC-TDS)	0120-2770403			4006	6118	Vai	67
509	K.C. Badhok	Addl.DIT (TDS)	23415309 23415337(F)		9013853314	520	108	MB	57
510	K.C. Jain	CCIT-3 (Addl. Charge)	23233863 23233860(F) 23233862(D)		9013850001	1902	1548	CC	7
511	K.C. Jain	Pr.DGIT (HRD)	26130581-82		9013850001	20	201	VK	15
512	K.J. John	ITO, Ward- 55(3) & Addl. Charge of 57(5)			9312687848	D-213		VB	34
513	K.J.Singh	Sr. DR			9013853696	DR.H		LNB	72
514	K.K. Gupta	ITO, W-5(3)	23378003		9013852557	229B	2292	CR	17
515	K.K. Jaiswal	Sr. DR (OSD), Bench-A	24644126		9013850444	DR.H		LNB	72
516	K.K. Mishra	Addl. DIT (L&R)-1	23378627 (F) 23379214		9212721578	402	402	DS	13

Alphabetical List of Officers

(AS ON 1ST SEPTEMBER 2015)

Sl.	Name of the Officer	Designation	Tel. Office	Tel. Resi.	Mobile	R. N.	IC	Bldg.	Pg.
517	K.K. Pawar	ITO (Hqrs.) to Pr.CIT(C)-2	23593446		9811607219	345	345	ARA	41
518	K.Manoj	ITO (IAP)-17 (PCIT-17 & 18)	23661584		9013851024	1802	1584	CC	55
519	K.R Meenakshi	AO			9013851021	329	3290	CR	8
520	K.S. Dogra	Sr.PS to CCIT-4	23370962		9013851655	353C	3533	CR	7
521	Kailash Chand Sharma	PS to CCIT (Central)	23593410		9013853443	306	306	ARA	
522	Kailash Rani Dass	PS to Pr. DGIT (Admn.)	23412480 23411264(F)		9013854863	525		MB	10
523	Kailash Rani Dass	Sr. PS to Addl. DG (Income Tax)	23415312 23415313 (F)		9013854863	527		MB	67
524	Kailash V. Gautam	DCIT(CPC-TDS)			9869394063	4007	6119	Vai	67
525	Kakali Das Gupta	DDO	23593511		9013852738	228	422	ARA	69
526	Kamal Kishore Goyal	ITO, Ward 32(5)	23234379		9013852033	1761	1308	CC	26
527	Kamal Kumar Khanna	DDIT(Vig.), NZ	23708480	25528180	9013852463	180	1800	CR	63
528	Kamal Kumar	ADIT (L&R) (NZ)	23370905		7599101070	305	305	DS	13
529	Kamlesh Bhagat	AO	23234424		9013850728	1903	1557	CC	49
530	Kamlesh Chand Meena	ITO (Intl. Tax.), 1 (1)(1)	23234360		9868201290	315	2045	CC	57
531	Kamlesh Chand Meena	ITO (Intl. Tax.), 1 (1)(2)	23234360		9868201290	315	2045	CC	57
532	Kamlesh Chand Meena	ITO(Hq.) (Judicial)	23234360		9868201290	315	2045	CC	57
533	Kamlesh Chandra Varshney	CIT(APA)-1	23212513	27029447	9013850424	510	1001	CC	43
534	Kanika	Steno to Pr. CIT-4	23378750(T/F)		9013851742	250	2500	CR	19
535	Kanti Kapila Toppo	P.S. to CIT(TDS)-1	22446698		9013851533	610	6698	LN	42
536	Kanv Bali	DCIT(APA)-1(2)	23212367	24101976	9968626537 9971721976	503	1017	CC	43
537	Karam Chand	ITO, Ward-11(2)	23705662		9013853385	420-D	4204	CR	19
538	Karamjeet Kaur Kapoor	ITO(E), Ward-1(4)	23234735		9013852993	2421	1416	CC	56
539	Karan Singh Chauhan	ITO(CPIO)			9871473977	15		VK	15
540	Kartar Singh	CIT(A)-14	23233816 23233817(F)		9530400304 9013854080	1814	1578	CC	48
541	Kaushalendra Tewari	DCIT(TP)-1(1)(1)	23234813		9968626331	619	1938	CC	59
542	Kaushalendra Tewari	DCIT(TP)-1(2)(1)	23231985		8697933524	511	1980	CC	59
543	Kaushalendra Tewari	DCIT(TP)-1(2)(2)	23231985		8697933524	511	1980	CC	59
544	Kavita Bhatnagar	CIT(Audit)-1	23378298(F)		8005446226	309E		DSB	
545	Kavita Pandey	CIT(TP)-1 (Addl. Charge)	23234874/(F) 23234873	26111203	9013851203	605	1945	CC	59
546	Kavita Pandey	CIT(TP)-3	23234874(F) 23234879	26111203	9013851203	605	1945	CC	60
547	Kesang Yangzom Sherpa	Addl. CIT, RANGE-21 & Spl. RANGE-7	23370616	23092863	9013853642	203	2030	CR	22
548	Keshav Choudhary	ACIT, Circle 30(1)	23234390		9013851162	1302	1742	CC	25
549	Keshav Jayant	ITO, W-6(1) & Nodal Officer (Audit)	23708201		9013851353	380C	3803	CR	17
550	Khushal Singh Negi	ITO Ward 25(1)	23370287		9013852581	187	1870	CR	24
551	Kiran Malik	DPA Gr.-B (Systems)	26101918		9013850915	411	749	RKP	56
552	Kiran S. Anand	ITO(Hqrs.)	23379327		9013850674	185A	1851	CR	24
553	Kiran	PS to CIT(DR)-1	24656496		9013852975	412	246	LNB	45
554	Kishore B	Addl.CIT (Audit)-1	23378456	23092860	9013851574	309D		DSB	54
555	Kishore Kumar Hansdah	Admin. Officer	22421944		9717340189	304		LN	43

Alphabetical List of Officers

(AS ON 1ST SEPTEMBER 2015)

Sl.	Name of the Officer	Designation	Tel. Office	Tel. Resi.	Mobile	R. N.	IC	Bldg.	Pg.
556	Kisore B	Addl. CIT (Audit-II) (Addl. Charge)	23593468		9013851574			ARA	54
557	KK Mitra	ITO, Ward 50(4)	23233901		9013851486	1407	1724	CC	32
558	Krishan Kr. Kakkar	ITO, Ward 30 (1)	23661793		9013853919	1208	1793	CC	25
559	Krishan Kumar Gupta	ITO, Ward-53(2)	23234963		9013852529	1510	1700	CC	33
560	Krishan Kumar Gupta	ITO, Ward-53(5)	23234963		9013852529	1510	1700	CC	33
561	Krishan Kumar Pawar	ITO(Judl.)/TRO	23234967		9811607219	1609	1668	CC	33
562	Krishna Devi	Sr.PS to Pr.CIT-9	23379647		9013851995	244	2440	CR	24
563	Krishna Bai	DDO	23233779		9013852957	1708	1638	CC	29
564	Krishna Malik	ITO(Vig.), NZ-1			9013852034	199C	1993	CR	63
565	Krishna Saini	CCIT-4 (Addl. Charge)	23370962	23072218	9968626460	325	3250	CR	7
566	Krishna Saini	CCIT-7	23370123 23378027(F)	23072218	9968626460	363	3630	CR	8
567	Krishna Saini	DGIT(Inv.) (Addl. Charge)	23593290 23593292(F)	23072218	9968626460	312	1262	ARA	11
568	Krishnan Anand	ITO(Hqrs-Pers)-I	23705876		9871290891	375-A	3751	CR	5
569	Kshitij Sharma	TRO, Judl matter of CIT(A) + Audit matters	23379362		9013851354	417	4170	CR	21
570	Kuldeep Sharma	DCIT(APA)-2(1)	23212519		9013850820	504	1012	CC	44
571	Kuldeep Singh Bisht	ITO(E) Ward-2 (1)	23234634		9013852035	2411	1439	CC	56
572	Kuldeep Sudan Tyagi	ITO, Ward 32(1)			9013853785	1591	1804	CC	26
573	Kuldeep Sudan Tyagi	ITO, Ward 32(2) (Addl. Charge)			9013853785	1591	1804	CC	26
574	Kumar Abhinav	ACIT, Circle -68 (1)	23234528		9013850468	207	1255	CC	38
575	Kumar Abhinav	ACIT, Circle-69(1) (Addl. Charge)	23234528	9650693596	9013850468 9650693596	207	1255	CC	38
576	Kumar Pranav	Addl. CIT, CENTRAL RANGE-4	23593272		9968626597	343	343	ARA	41
577	Kundan Lal	ITO, W-6(3)	23379360		9013852374	376A	3761	CR	17
578	Kusum Gill	Sr. PS to CIT(Audit-II)	23536118, 23593467		9013850950	253		ARA	54
579	Kusum Lata	AO	22447166		9013851985	607		LN	50
580	Kusum Lata Panwar	ITO (Intl. Tax.), Chandigarh	23234302		9013851925	316	2053	CC	58
581	Kusum Lata Panwar	ITO (Intl. Tax.), Gurgaon	23234302		9013851925	316	2053	CC	58
582	Kusum Lata Panwar	ITO(Intl. Tax.), 2(2)(1), Delhi	23234302		9013851925	316	2053	CC	58
583	Kusum Lata Panwar	ITO, Ward-37(2)	23234109			1008	1841	CC	28
584	Kusum Lata Panwar	ITO, Ward-37(3)	23661912			811	1912	CC	28
585	Kusum Malhotra	ITO	23624237	25053146	9013852174	8	36	ARA	14
586	Lajpat Rai	ITO, Ward-54(5)	23234966		9013851247	1603	1662	CC	33
587	Lakshmi Gloria Ekka	ITO, Ward-67 (5) (Addl. Charge)			9013851229			CC	38
588	Lakshmi Gloria Ekka	ITO, Ward-67 (4)	23234580		9013851229	110	1310	CC	38
589	Lal Babu Shah	ITO (IAP)-22 (PCIT-22, 23 & 24)			9013853462	103-D		CC	55
590	Lalit Kumar Sharma	ITO, Ward-35(1)	23234113		9013853350	811	1912	CC	27
591	Lalit Kumar Sharma	ITO, Ward-35(2)	23234113		9013853350	811	1912	CC	27
592	Lalit Mohan Jindal	DDIT(NJRS)	23738593 23738592		9013853889	HTB	HTB	HT	13

Alphabetical List of Officers

(AS ON 1ST SEPTEMBER 2015)

Sl.	Name of the Officer	Designation	Tel. Office	Tel. Resi.	Mobile	R. N.	IC	Bldg.	Pg.
593	Lata Sagar	ITO (W-73(3)) & Audit	22446716		9013852262	402	6716	LN	42
594	Laxmi Kant Tulsian	ITO(Intl. Tax.) ,3(1)(2), Delhi	23234645		9013853815	416	2014	CC	59
595	Laxmi Sunaria	Sr. P.S to DIT(I&CI)	23627304 23519040(F)		9013853059	277	611	ARA	63
596	Lekh Ram	ITO, Ward-54(4)	23233903		9013851691	1602	1659	CC	33
597	Lokendra Singh	ITO, W-18(2)	23378426	9711011878	9013850886	225	2250	CR	21
598	M K Meena	ITO, Ward-10(2)	23705572		9013852800	374	3740	CR	19
599	M Narsimha Raju	ADIT(Inv.),Unit-6(4) (Addl.Charge)	23521787	25256016	9013852979	284		ARA	62
600	M. Barnwal	Jt. DIT(S) (Hqrs.) (Tech.) (Addl.Charge)	23519297 23516833(F)		9013853450	GF	219	ARA	11
601	M. Barnwal	Jt.DIT(S) (Hqrs.) (Admn.)	23593395 23593568(F)		9013853450	GF	133	ARA	11
602	M. M. Malik	JDIT(S)	0120-2770070		9424484687	8008	2818-088	Vai	66
603	M.B. Ghosh	ADS	0120-2774578		9013854039	5002	2818-052	Vai	66
604	M.K Trivedi	ITO IAP	23234440		9013852675	2203	1471	CC	29
605	M.K. Das	DDIT (TCB)	26139295		9013851181	5	236	VK	15
606	M.K. Jain	JCIT RANGE-70	23234709	27572240	9818310439	310	1242	CC	39
607	M.L. Birdi	ITO (IAP)-1	23379432		9013852158	G22C		CR	54
608	M.L. Gupta	ITO, Ward 30 (5)	23665851		9013851161	1214	1789	CC	25
609	M.R. Saklani	DD (OL) (Hqrs.- Admn.)	23412271 23414557(F)	25726692	9013854581	634	34	MB	70
610	M.V. Bhanumathi	DIT(Inv.)-2	23519011 23626680 (F)	26173500	9013854227	263	1112	ARA	61
611	Madan Singh	ITO (IAP)-7	23705315		9013852036	205B	2052	CR	54
612	Madhu Bhandari	AO	23378624		9013851207	363C	3633	CR	7
613	Mahesh Chand	DDO, CIT (Intl. Tax.)-2, Delhi	23234348		9013851736		1990	CC	58
614	Mahesh Kannojiya	ITO W-66(4)	23212570		9013853717	209	1105	CC	37
615	Mahesh Kumar Gupta	ITO (W-75(1) & Buld. Incr.	22421973		9013851692	603	1973	LN	42
616	Mahesh Kumar Shairwal	DDIT(Vig.) DP-II (East)	23238146		7599102972	303	303	DSPL (Anx. Bldg.)	12
617	Mahesh Kumar Sharma	TRO			9013851633	375	3750	CR	16
618	Mahesh Pant	ITO			9013851926			VK	15
619	Mahesh Thakur	JDIT(CMD-II)	26125216	29820286	9530400124	5	234	VK	15
620	Mahima Arora	ITO (IAP)-Central-3	23593469		9013853465			ARA	55
621	Maimun Nisha Ansari	DCIT (Hqrs.)(Pers.) (Gaz)	23379581/ 23370736(F)	0120- 2894159	9013853299	351	3510	CR	5
622	Mamta Singh	ACIT, Circle 28(1)	23234392		9013850366	1205	1781	CC	25
623	Mandeep Panwar	ACIT (CIR-73(1))	22446705		9013850609	413	6705	LN	42
624	Mandeep Panwar	ACIT (CIR-74(1))	22446705		9013850609	413	6705	LN	42
625	Manek Shah Kapoor	ADIT (Inv.), Unit-3(3)	23593034(T/F)		9530803527	256	1213	ARA	61
626	Manish Gupta	DCIT (Intl. Tax) (OSD)	23662047	27557501	9013852984	308	2047	CC	9
627	Manish Gupta	DCIT(APA)-2(2)	23662047	27557501	9013852984	308	2047	CC	44
628	Manish Tiwari	ADIT (Infra), Unit-V	23593320	-	-	GF	-	ARA	64
629	Manisha Chandra	Addl. DIT(Hqrs.)(E)	23234608 23234602(F)	22759593	9958222195	2506	1401	CC	10

Alphabetical List of Officers
(AS ON 1ST SEPTEMBER 2015)

Sl.	Name of the Officer	Designation	Tel. Office	Tel. Resi.	Mobile	R. N.	IC	Bldg.	Pg.
630	Manisha Dhavle	Sr. P.S. to Chairman	26117895		9868042800	5	23	YP	74
631	Manjeet Kaur	I.T.O (I&C.I)-1&5	23593566		9013851626	292	59	ARA	63
632	Manjeet Singh	AO - II	26170144		9013854060	13	213	RKP	68
633	Manjit Kaur	P.S to CCIT-9	23370631		9013850672	117		DS	9
634	Manju Ahuja	ITO(Admn.)(Fin.) (I&C)	23535540	23535540	9013852400	21	19	ARA	14
635	Manju Anand	ITO(Hqrs.) to CCIT-4	23705615		9013853211	322	3220	CR	7
636	Manju Kataria	ITO, Ward 51(1)	23236348		9013851927	1410	1733	CC	32
637	Manju Khanna	DDO	23212536		9013851986	307	1052	CC	37
638	Manjusha Thareja	ITO, Ward-60(3)	23379529		9013852899	D-304	305	VB	35
639	Manmohan Singh Bisht	ITO (IAP)-9	23708470		9013851805	199-B	1992	CR	55
640	Manoj Kumar Chopra	JCIT, RANGE-25	23378785	24324233	9013853656	191	1910	CR	24
641	Manoj Aggrawal	DDIT(L&R) (WZ)	23378326		9468300840	305	305	DS	13
642	Manoj Joshi	Addl. DG (Income Tax)	23415312 23415313 (F)	24100439	9013850346	504	103	MB	67
643	Manoj Kumar Jha Mastana	ITO, Ward-69(4)	23234541		9013852996	208	1279	CC	38
644	Manoj Kumar Jha Mastana	ITO, Ward-69(5)	23234587		9013852996	203	1243	CC	38
645	Manoj Kumar	ITO (Judl) & TRO (Addl. Charge)	23234967		9013852435	1609	1668	CC	32
646	Manoj Kumar	ITO, Ward-52(1)	23234966		9013853466	1603	1662	CC	33
647	Manoj Mahar	Addl.DIT (Publicity)	23413335 23414537(F)	24621204	9968626551	610	49	MB	70
648	Manoj Pandey	Addl. CIT(APA)-1	23216433	22756076	9013852663	402	1047	CC	43
649	Mary Ekka	ITO(Hqrs)	23234284		9013851355	815	1882	CC	27
650	Mary Ekka	ITO(Judicial)	23234284		9013851355	815	1882	CC	27
651	Mayank Kumar	DCIT(Intl. Tax.), Circle -3 (1)(2), Delhi	23234373		9013853883	418	2004	CC	59
652	Mayank Kumar	DCIT(Intl. Tax.)-1, Dehradun	0135-2711609		7599102122				59
653	Mayank Kumar	DCIT(Intl. Tax.)-2, Dehradun	0135-2711609		7599102122				59
654	Mayank Kumar	PS to CIT(Intl. Tax.)-3, Delhi	23234364		9013851614	404	2011	CC	58
655	Mayank Prabha Tomar	DCIT(Hqrs) to CCIT-1	23376517	26180456	9013852852	368	3680	CR	7
656	Mayank Prabha Tomar	DCIT,CIR 2(1)	23705611		9013852852	392	3920	CR	16
657	Mayank Prabha Tomar	DCIT,CIR 2(2)	23705611		9013852852	392	3920	CR	16
658	Md. Tarique Kalim	ADDL.CIT(Hqrs.) (Admn.)	23378721 23370444(F)		9013851111	358	3580	CR	5
659	Meenakshi J. Goswami	Addl. DIT	23593581 23593536		9013851343	6	23	ARA	14
660	Meenakshi Malik	PS to Pr.CIT-3	23378750(T/F)		9013851742	392-B	3922	CR	18
661	Meeta Bali	PS to Pr.CIT-17	23233969 (O) 23233963 (F)		9013851996	1401	1704	CC	32
662	Meeta Singh	Addl. CIT (Intl. Tax.), Range-1(2)	23234329					CC	57
663	Meeta Singh	Addl. CIT (Intl. Tax.), Range-1(3)	23234329					CC	57
664	Meeta Singh	Addl. CIT(Intl. Tax.), Range-3(1), Delhi	23234329					CC	59
665	Meeta Sinha	Addl. Director General (L&R) - 2	23370336			HTB	HTB	HT	13
666	Mewa Ram	ITO, W-17(2)	23708368		9013853423	323A	3231	CR	21

Alphabetical List of Officers

(AS ON 1ST SEPTEMBER 2015)

Sl.	Name of the Officer	Designation	Tel. Office	Tel. Resi.	Mobile	R. N.	IC	Bldg.	Pg.
667	Mitali Madhusmita	CIT(A)-5	23379138 23370404(F)	26714516	9013853388	107	104	VB	46
668	Mithlesh Kumar Trivedi	ITO (IAP)-14 (PCIT-14 & 15)	23234440		9013852675	2203	1471	CC	55
669	Mohan Singh	AO ASK	23216193		9868547824	109	1119	CC	37
670	Mohnish Sood	ITO, Ward-12(4)	23705563		9013853386	420-B	4202	CR	19
671	Mohsin Alam	CIT(DR)-2, Bench-B	24622702	26264993	9013850607	3		LN	71
672	Monika	PS to CIT(Intl. Tax.)-1	23234342(F) 23234171		9013851975	401	1997	CC	57
673	Monika Rana (Singh)	DCIT, Circle-7(1)	23379605		9013852410	403	4030	CR	18
674	Monika Rana (Singh)	DCIT, Circle-7(2)	23379605		9013852410	403	4030	CR	18
675	Monika Sharma	ADDL DIT(S)-IV	0120-2770037 (T/F)		7599102938	8001	2818- 081	Vai	66
676	Mora Bhupal Reddy	CIT(A)-37 (Addl. Charge)			9968626535	512		LN	52
677	Mora Bhupal Reddy	CIT(A)-6	22440068 22055914(F)		9968626535	512		LN	47
678	Moti Lal Meghwal	ITO, W-5(2)	23378697		9013851488	379	3790	CR	17
679	Mrinalini Kaur Sapra	Addl. CIT(APA)-2	23212532		9013854264	512	1021	CC	44
680	Mukesh Dang	ITO(Hqrs)	23234286		9013851230	816	1881	CC	28
681	Mukesh Kumar	ITO(Intl. Tax.), 1(2)(2)	23234341		9013852268	420	1988	CC	57
682	Mukesh Kumar Sharma	ITO, W-14(1)	23379174	25084096	9013852579	311-A	3111	CR	20
683	Mukesh Kumar	ITO (Intl. Tax.) (Hq.)	23234341		9013852268	420	1988	CC	57
684	Mukesh Kumar	ITO (Intl. Tax.), 1 (2)(1)	23234341		9013852268	420	1988	CC	57
685	Mukesh Kumar	Organising Secretary			9811387689				76
686	Mukesh	Sr. PS to Secy (AAR)	26117928		9868501173	4	16	YP	74
687	Mulakh Raj Arora	Sr. PS to ADG (Infra)-	26103161 26103191(F)	9811307503	9811307503	302	402	BCP	64
688	Muneesh Rajani	DDIT(S)	0120-2770472		9013850777	1002	2818- 002	Vai	65
689	Munesh Kumar	CIT(A)-33	23378505		9013850420			LN	52
690	Munish Kumar Gupta	Addl. DIT	23593256(T) 23593359 (F)	23234572	9968626449	NIL	290	ARA	75
691	Munshi Ram Sheoran	ADIT (Audit)	23415308		9468300213	514		MB	68
692	Murari Lal Meena	ITO Ward-41(4) (Nodal Officer-GRIV.)	23233837		9711003481	1911	1573	CC	29
693	N K Bansal	DCIT, Circle-12(1)	23705570		9810328562	405	4050	CR	19
694	N K Bansal	DCIT, Circle-12(2)	23705505		9810328562	405	4050	CR	19
695	N P Sinha	Pr. CIT(Central)-2	23593449 23593456(F)	26886503	9968626503	341	341	ARA	41
696	N. K. Mahajan	Assistant Valuation Officer - II	23311537		9811895149			RH	74
697	N.D. Gupta	DDIT(CMD-III)	26125213	27154878	9013852547	16	211	VK	15
698	N.K. Chadha	ITO, W-16(4)	23370231		9013852176	304	3040	CR	21
699	N.K. Joshi	ITO, Ward-35(5)	23234286		9013853586	816	1881	CC	27
700	N.K. Joshi	ITO, Ward-36(5)	23234286		9013853586	816	1881	CC	27
701	N.P.Kaur	ITO (Hqrs.) to Pr. CIT (Central)-3	23593423		9013852160	324		ARA	41
702	Nagender Kumar	PS to CIT(A)-15	22058831		9911920802	103		LN	48
703	Nahar Singh Meena	ITO Ward-41(5)	23233837		9013853387	1911	1573	CC	29
704	Nair Reshma Raghunathan	ADIT (Inv.) Unit-6(2)	23525086	0120- 2770784	9013851834	261-B	1146	ARA	62

Alphabetical List of Officers
(AS ON 1ST SEPTEMBER 2015)

Sl.	Name of the Officer	Designation	Tel. Office	Tel. Resi.	Mobile	R. N.	IC	Bldg.	Pg.
705	Nalini Verma	DDO, CIT (APA)-1	23217285		9013853585	507	1007	CC	43
706	Nalini Verma	ITO(APA)(Hq.)	23217285		9013853585	507	1007	CC	43
707	Namita S. Pandey	Addl.DIT (P&P)	23378628 23378780(F)		9013850947	201		HB	70
708	Nanak Chand	ITO, Ward-10(3)	23705572		9013851250	374	3740	CR	19
709	Nand Lal Chawla	ITO W 61(5) (Addl. Charge)	23234022		9013850800	2010	1543	CC	36
710	Nand Lal Chawla	ITO W 61(4)	23234022		9013850800	2010	1543	CC	36
711	Nand Ram Singh	ITO, Ward-52(2)	23234962		9013853109	1508	1694	CC	33
712	Nand Ram Singh	ITO, Ward-52(5)	23234962		9013853109	1508	1694	CC	33
713	Nandita Kanchan	Addl. CIT, RANGE-69	23234539			202	1263	CC	38
714	Nandita Kanchan	Addl.CIT RANGE-67	23234558		9013853195	111	1294	CC	38
715	Narender Kumar Kataria	ITO, Ward 77(3)	22420610		9013852159	306		LN	43
716	Narender Singh	Pr. CIT(Central)-1	23593415 23593403(F)		9013853440	338	338	ARA	40
717	Narendra Kumar	ITO(Tech.)	22522092		9013850798	305		LN	43
718	Naresh Kumar Dwesar	IAP-16	23379644		9013851467	113		DS	31
719	Naresh Kumar Dwesar	ITO (IAP)-16 (PCIT-16)	23379644		9013851467	113		DS	55
720	Naresh Kumar	ITO(HQR.)	2337 9337		9212719909	D-208	167	VB	35
721	Naresh Kumar	PS to Pr.CIT-7	23378082		9811628164	224	2240	CR	22
722	Naresh Kumar	Sr. PS			9868799132	21		YP	74
723	Naresh Kumar	TRO, CIT-15	23234925		9013851465	2613	1373	CC	30
724	Narinder Juyal	ITO, Exam	23378109		9013851464	186		CR	18
725	Naveed Trumboo	ACIT Circle-40(1)	23233792		9013850320	1705	1631	CC	29
726	Naveed Trumboo	ACIT Circle-42(1)	23233792		9013850320	1705	1631	CC	29
727	Navneet Manohar	Addl. CIT, RANGE-5	23379593		9013853677	388	3880	CR	17
728	Nawab Pal	PS to ADG (Audit)	23415327 23415328(F)		9013854870	526	102	MB	68
729	Neehar Ranjan Pandey	Addl .CIT, RANGE-26	23379571		9968626575	185B	1852	CR	24
730	Neehar Ranjan Pandey	Addl. CIT, RANGE-27	23379151		9968626575	193B	1932	CR	24
731	Neelam Chugh	Sr. PS to CIT(A)-18	23379517		9818461312	207A	222	VB	49
732	Neelam Pasricha	PS to CIT(A)-25	22058830		9013850883	103		LN	50
733	Neelam Sabharwal	AO-II	23414538		9013854892	633	30	MB	70
734	Neelam Shami	Sr. PS CIT(A)-41	23370283		9810124860	307		DS	53
735	Neelam Sharma	PS to CIT(A)-16	23379157		9013851561	207-B	219	VB	49
736	Neelam	AO (Receipt)	23370358		9810468150	375	3750	CR	6
737	Neelam	TRO-20	2337 8890		9013852997	D-316	306	VB	35
738	Neelu Dhall	AO	22446738		9013851886			LN	46
739	Neena Mahajan	PS to CCIT-3	23233863		9013850945	1901	1549	CC	7
740	Neeraj Kumar	Addl. CIT, CENTRAL RANGE-9	23593436 (T/F)	27324267	9013852765	329		ARA	42
741	Neeraj Kumar	Addl. CIT, CENTRAL RANGE-7	23593436(T/F)	27324267	9013852765	329		ARA	41
742	Neerja Sondhi	ITO (DDO)	23593178				107	ARA	11
743	Neeru Maggu	PS to CIT(A)-17	23234424		9013852653	1903	1556	CC	49
744	Neeta Gautam	Sr. PS to CIT(A)-44	23235021/22		9013852123	108	1120	CC	53
745	Neha Nautiyal	ADIT (Inv.), Unit-5(1) /U-5(3)	23593149 23515316(F)		9013851881	258	1252	ARA	62
746	Neha Nautiyal	DDIT (Inv.), Unit-5(3)	23593149		9013851881	258	1252	ARA	62
747	Neha Tomar	ACIT, Cir-38(1) (Addl. Charge)	23234219		9013851753	905	1863	CC	28

Alphabetical List of Officers

(AS ON 1ST SEPTEMBER 2015)

Sl.	Name of the Officer	Designation	Tel. Office	Tel. Resi.	Mobile	R. N.	IC	Bldg.	Pg.
748	Nidhi Khara (Dr.)	ACIT, Circle-67 (1)	23234529		9888604070	106	1297	CC	38
749	Nidhi Nair	ACIT, Cir-58(1) & Addl.Ch. Cir-60(1)	23708337		9013851286	D-8	160	VB	35
750	Nidhi Sehgal	AO - II	26170644		9013854061	Hall	200	RKP	68
751	Nidhi Sharma	PS to CIT(A)-35	23370542		9013851022	18B		CR	52
752	Nikunj Kr. Goel	ITO (Inv.), Unit-4	23593033		9013850976	265	1155	ARA	62
753	Niraj Nath	ITO (Protocol)	23705929		9013851093	331	3310	CR	5
754	Niraj Sirohi	ITO (IAP)-12 (PCIT-12,13 & 21)	23661898		9013851756	814		CC	54
755	Niranjan Kouli	CIT (Judicial)	23379308(T/F) 23378863		9013852368	195B	1952	CR	55
756	Niranjana Sharma	ITO(Hqrs.) to CCIT-5	23234296		9013852562				8
757	Nirmal Jeet Singh	ADDL. CIT RANGE-66	23212550		9013853653	213	1088	CC	37
758	Nirmala Bagga	Sr. P.S to Addl. DIT (I&C)			9013854213	272-A		ARA	63
759	Nirupama Kotru	CIT(A)-34	23379517	26496940	9013850140			LN	52
760	Nirupama Kotru	CIT(A)-41	23370283	26496940	9013850140	308		DS	53
761	Nishi Bala	AO	23708108		9013852222	353C	3533	CR	7
762	Nishi Singh	DGIT (RA) (Addl.Charge)	23519077 23528887	26871103	9013850415	2		ARA	14
763	Nishi Singh	Pr. DGIT (Systems)	23519077 23528887(F)	26871103	9013850415	GF	101/ 102	ARA	11
764	Nitin Yadav	ITO (CPC)	0120-4816117		9013853196	4018	6117	Vai	67
765	Nutan Sharma	CCIT (TDS)	23233971 23233970(F)	24675626	9968626626	201		LN	9
766	Nutan Siyon	AD (OL)	23370774		9013853891	G18A	1123	VB	6
767	Nutan Siyon	Asstt. Dir (OL)-1	23370774	26178658	9013853891	G-12B		CR	75
768	O.P. Choudhary	ITO (Intl. Tax.), Ward-Noida	0120-2412759					Noida	59
769	O.P. Meena	CIT(A)-9	23370553 23370198		9013853148	108		VB	47
770	O.P. Meena	JCIT RANGE-30	23234153 23234396		9013854821	1206	1785	CC	25
771	O.P. Rohilla	ITO(Coordination)	23370773		9013852563	384	3840		5
772	Om Prakash	DDIT(Inv.)(Hqrs.) (Addl.Charge)	23593295	0124- 2366561	9013854561	351	1264	ARA	11
773	Om Bir Singh	ITO Ward 27(1)	23378753		9811474779	199	1990	CR	24
774	Om Pal Singh	ITO, Ward-34(4)	23661920		9013851189	713	1920	CC	27
775	Om Prakash Raheja	ITO, Ward-45(2)	23233822		9013851061	1809	1606	CC	30
776	Om Prakash	AO	24651160		9013853634	A.H		LNB	72
777	Om Prakash	Asstt. Secretary			9810247555				76
778	Om Prakash	DDIT (Inv.) Unit-2(2)	23525076	1242366561	9013854561	274	1200	ARA	61
779	Om Prakash	DDIT (Inv.) Unit-2(4) (Addl.Charge)	23525076	1242366561	9013854561	274	1200	ARA	61
780	Om Prakash	DDIT (Inv.) Unit-8(2) (Addl.Charge)	23525076	1242366561	9013854761	274	1200	ARA	62
781	Om Prakash	DDIT (Inv.) Unit-8(4) (Addl.Charge)	23525076	1242366561	9013854561	274	1200	ARA	62
782	Om Prakash	ITO, Ward-45(4)	23234084		9013851489	1808	1603	CC	30
783	Ombir Singh	GENERAL SECRETARY (GROUP"C")	23370053		9013853587	160	1600	CR	76
784	P Dam Kanunjna	Sr. DR, Bench-E	24651164		9871502525	DR.H		LNB	72

Alphabetical List of Officers
(AS ON 1ST SEPTEMBER 2015)

Sl.	Name of the Officer	Designation	Tel. Office	Tel. Resi.	Mobile	R. N.	IC	Bldg.	Pg.
785	P S Thuingleng	DY CIT(CPC)	0120-2770402		9599220588	4010	6126	Vai	67
786	P. D. Taneja	Joint CIT RANGE-37	23234244	27347518	9013853660	906	1847	CC	28
787	P. D. Taneja	Joint CIT RANGE-38	23234244	27347518	9013853660	906	1847	CC	28
788	P. D. Taneja	Joint CIT RANGE-39		27347518	9013853660	806		CC	28
789	P. Nagarajan (Judl.)	ITO Ward 27(4)	23708024		9891783499	196A	1961	CR	24
790	P. S. Narayanan	ITO (Intl. Tax) (Hqrs.)	23234186		9013851232	309	2070	CC	9
791	P.D.Gautam	ITO, Ward-44(1)	23233818		9013852676	1810	1609	CC	30
792	P.K. Ambastha	Pr. CIT-19	23378846 23378284(F)		8800559595	D-106	101	VB	34
793	P.K. Banerjee	Addl CIT(E) RANGE 1	23234739	26274494	9868107221	2619	1343	CC	56
794	P.K. Nagpal	ITO, W-46(1)	23370623		9013850801	211		DS	31
795	P.K. Sharma	DDIT (R)	23417680		9013852254	612	22	MB	69
796	P.K. Wahi	ITO (ACR)	23414641 23414332 (F)		9013852649	622	43	MB	10
797	P.K. Wahi	ITO (ACR)	23414641 23414332(F)		9013852649	622	43	MB	70
798	P.K.Malik	ITO(Inv.) (Tech.)-1	23629052		9013853273	244	1160	ARA	61
799	P.S.Tomar	Pr. CIT(OSD)(Vig.)	23233896 23988576		9013850894 9810905671	110	210	DSPL	12
800	Padam Singh	JDIT(Vig), NZ-III & Admn.	23705775		9013850474	162	1620	CR	63
801	Padmaja K Kumar	ITO(Hqrs)	23234750		9013851138	2621	1341	CC	56
802	Pankaj Khanna	ADIT(Inv.),Unit-6(3)	23629021	25256016	9958779062	261-C	1150	ARA	62
803	Pankaj Kumar Saxena	DCIT, C-21(1)	23379205		9013852460	352	3520	CR	22
804	Pankaj Kumar Saxena	DCIT, C-21(2)	23370546		9013852460	222	2220	CR	22
805	Pankaj Kumar	ITO W 61(3)	23234931		9013850797	2009	1540	CC	36
806	Pankaj Kumar	ITO(Infra)-2	23370772		9013850797	337B	3372	CR	6
807	Pankaj Mehta	ITO, Ward-59(2), (Judl.)	23378393		9013853358	D-304A	304	VB	35
808	Pankaj Pruthi	ITO, W-5(1) & Judl (ITAT, HC & SLP)	23378697		9013853389	379	3790	CR	17
809	Pankaj Sachan	ACIT, CC-14	23593447		8005445007	354	354	ARA	41
810	Pankaj Vidyarthi	CIT (A) - 28			8902199008 9013852723	301		LN	51
811	Param Jeet Singh	ITO, Ward-35(3)	23234214		9990621699	809	1906	CC	27
812	Paramita M. Biswas	Addl. DIT	23414395 23417681(F)	26251305	9013854938	616	25	MB	69
813	Pardeep Kumar	AD(S)	0120-2770914		9968626374	A-201	2818-021	Vai	65
814	Parmanand Kaushik	ITO(HQRS)	23370889		9013852440	103		DS	31
815	Parveen Bhasin	DDO	23593424		9013853497	300		ARA	41
816	Parveen Kumar	DDO	23370076		9013850692 9810585187	215		DS	31
817	Parveen Kumar Sharma	AO/DDO	23708367		9013852627	327	3270	CR	20
818	Parveen Kumar Sharma	AO/DDO	23708367		9013852627	327	3270	CR	21
819	Parvesh Kumar	ITO, W-47(5)	23370688		9013851809	216		DS	31
820	Parwinder Kaur	Sr. DR, Bench-B	24656376	9810486997	9810486997	DR.H		LNB	72
821	Patrick Bara	AO	23661811		9013852392	1108	1811	CC	47
822	Pavinder Singh	ITO, Ward 30 (4)	23234386		9811142640	1207	1790	CC	25
823	Pawan Kumar Meena	ITO Ward 24(2)	23379392		9013853488	236	2360	CR	23
824	Pawan Kumar	ITO, Ward-58(2)	23379341		9013850763	F-308	196	VB	35
825	Peeyush Jain	CIT(A) -43	23234682		9013851216 9910759459	505		CC	53

Alphabetical List of Officers

(AS ON 1ST SEPTEMBER 2015)

Sl.	Name of the Officer	Designation	Tel. Office	Tel. Resi.	Mobile	R. N.	IC	Bldg.	Pg.
826	Philbius Ekka	AO	23661588		9013852531	1803	1588	CC	48
827	Piyush Kumar Kothari	ADIT(Inv.) Unit-1(1)	23628656		9013851793	267	1152	ARA	61
828	Piyush Kumar Kothari	ADIT(Inv.) Unit-7(1)	23628656		9013851793	267	1152	ARA	62
829	Piyush Srivastava	ITO(Inv.), Unit-4	23593033		9013852269	265	1155	ARA	62
830	Poonam Karamchand	PS to ADG (Vig.) NZ	23370558		9013851426	182	1820	CR	63
831	Poonam Khaira Sidhu	CIT(DRP-1) Delhi-1	23218656 24651143	24623884	9013851894	707	1918	CC	45
832	Poonam Khemani	AO	24640962(T/F)		9013851609	412	246	LNB	45
833	Poonam Rawat	PS to CIT, LTU	29565109		9013851615	Cabin	5109	PV	44
834	Poonam Saxena	PS to CIT(E)	23234643(T/F) 23234733		9013850640	2601	1339	CC	56
835	Prabhakant	CIT(A)-32	23235016		9013853429			ARA	52
836	Prabhat Kumar	ITO, W-19(4)	23379428		9013852178	209	2090	CR	22
837	Pradeep Jain	ITO (Inv.), Unit-2	23629052		9013853863	244	1161	ARA	61
838	Pradeep Jain	ITO(Inv.) (Tech.)-2	23629052		9013853863	244	1161	ARA	61
839	Pradeep Kumar Kanojia	ACIT, CC-03	23593412		9560702915	332	332	ARA	40
840	Pradeep Kumar Kanojia	ACIT, CC-11 (Addl. Charge)	23593412		9560702915	332	332	ARA	40
841	Pradeep Kumar Meel	ADDL.CIT(S)(OSD)	0120-2770399	24671585	9013850326	9002	2818-092	Vai	65
842	Pradeep Kumar	ACIT(Hqrs.) to CCIT (Central)	23593433		9013854873	323	323	ARA	
843	Pradeep Kumar	ACIT, CC-27	23593428		9013854873	327		ARA	41
844	Pradeep Kumar	ITO W 62(1)	23234950		9013851808	2207	1483	CC	36
845	Pradeep Kumar	ITO W 63(3)	23234076		9013851808	2102	1505	CC	36
846	Pradeep Rai	ITO, W-17(4)	23370327		9013852376	225D	2254	CR	21
847	Pradipta Dutta	ITO,W-3(1)	23379430		9013851062	381	3810	CR	16
848	Praduman Chauhan	ITO, Ward-9(2)	23379303		9711339046	400-D	4004	CR	18
849	Prakash Chand	ITO (Hqrs.)(E-II)	23234617 23234617(F)		9810236882	2508	1388	CC	10
850	Prakash Chandra Pandey	ITO, Ward-54(2)	23233905		9013851233	1601	1665	CC	33
851	Prakash Ram Arya	ITO, Ward 76(2)	22525637		9013850677	509		LN	43
852	Prakhar Viplava Gupta	ADDL. DIT(Infra), Unit-V	23684414 23684414(F)	9868213444	9868213444	GF	-	ARA	64
853	Pramod Agnihotri	AO	23234921		9013852958	1914	1563	CC	7
854	Pramod Arora	ITO (SSC)	23370298		9013851634	303	303	DS	13
855	Pramod Kumar Shrivastava	Pr.CIT-20	23378846 23378284(F)		9013850546	D-106	101	VB	35
856	Pramod Kumar Gupta	Pr. CIT-7	23705326 23378082 T/F		9013853301	215	2150	CR	22
857	Pratap Chauhan	ITO, W-4(3)	23379385		9013851761	385A	3851	CR	17
858	Pratibha Chaudhary	ACIT, Cir-33(1)	23234389	0120-2771288	9013851288	1750	1305	CC	26
859	Pratibha Khanna	ITO (Hqrs.) (Grievance Cell)	23370165 23379422(F)	65121829	9013853425	G-25	1250	CR	75
860	Pratibha Singh	ACIT, Cir-56(1)	23370378		9013850725	D-9	128	VB	34
861	Pratibha Singh	ACIT, Cir-57(1)	23370378		9013850725	D-9	128	VB	34
862	Praveen Burman	ITO W 63(2) & ITO (Judl.)	23234797		9013851357	2109	1511	CC	36
863	Praveen Kumar	ITO(Infra)-1	23370772	29820286	9013851472	337B	3372	CR	6
864	Praveen Punj	DD(S)	0120-2775101		9013850904	5003	2818-053	Vai	64

The premium is in the details..

Alphabetical List of Officers
(AS ON 1ST SEPTEMBER 2015)

Sl.	Name of the Officer	Designation	Tel. Office	Tel. Resi.	Mobile	R. N.	IC	Bldg.	Pg.	
865	Preet Singh	PS to Pr.CIT(Central)-	23593415 23593403(F)	9013853499	9013853499	337	337	ARA	40	
866	Preeta Harit	CIT(A) - 27	23547395 23593325	26163707	9013853768	5	146	ARA	51	
867	Preeti Singh (Dr.)	ACIT, CC-26	23593433		9013852197	323		ARA	41	
868	Prem Prakash Mehra	ITO, Ward-67 (3)	23234519		9013850804 9810911660	107	1301	CC	38	
869	Prem Singh	DDO			9810577635	1774	1204	CC	26	
870	Prem Veer Singh	DCIT CIR-6(1)	23705637		9811797371	390	3900	CR	17	
871	Prem Veer Singh	DCIT CIR-6(2)	23705637		9811797371	390	3900	CR	17	
872	Prithvi Raj Meena	ITO, Ward-58(3) & 58(4)	23708344		9013852524	D-317	192	VB	35	
873	Pritpal Singh	ITO(Hqrs)	22522092		9013851824	305		LN	43	
874	Priya Goel	ACIT, Cir-55(1) & Judicial	23378084		9013850807	219D	203	VB	34	
875	Priyanka Durbey	DCIT, Circle-9(1)	23705570	0120- 2770719	9968626334	405	4050	CR	18	
876	Priyanka Durbey	DCIT, Circle-9(2)	23705570	0120- 2770719	9968626334	405	4050	CR	18	
877	Promilla Shukla	Sr. PS to DGIT (I&CI)	23593575		9013853827		34	ARA	14	
878	Pugalia Chandan Rajendra	ACIT, Circle 50(1)	23233931		9013850329	1505	1683	CC	32	
879	Puneet Gulati	DCIT(TP)-3(3)(1)	23218658		9408793958	702	1915	CC	60	
880	Puneet Gulati	DCIT(TP)-3(3)(2)	23218658		9408793958	702	1915	CC	60	
881	Punit Kumar Gupta	ITO, Ward 77(1)	22447181	9910988881	9013852426	507		LN	43	
882	Punita Sharma	A.O. Gr.-II	23415310		9013854864	523	123	MB	67	
883	Purushottam Jolly	ITO, Ward-58(1)	2337 9340		9013853097		D-304 C	195	VB	35
884	Pushp Lata Arvind (Nodal)	ITO Ward 25(4)	23379946		9968490843	188	1880	CR	24	
885	Pushp Lata	AD (OL) (Hq.)	23414434(T/F)	24648688	9013854686	636	45	MB	70	
886	Pushpa Rawat	ITO(J)-1	23708360		9013852161	176	1760	CR	55	
887	R .K. Tanwar	TRO-9/Judl.II	23370155		9013851932	185	1850	CR	24	
888	R C Danday	Addl CIT, RANGE-1	23378152		9013850362	392A	3921	CR	16	
889	R C Danday	Addl CIT, RANGE-2	23378152		9013850362	392A	3921	CR	16	
890	R N Chalia	PS to Pr.CIT-21	23234036		9013853188	2001	1515	CC	36	
891	R. Anand Laxmi	ITO, Ward 28(4)			9871356188			CC	25	
892	R. K. Ahirwar	JD(S)		0120-2770463	9415348591	1004	2818- 004	Vai	64	
893	R. K. Bajaj	ITO(Intl. Tax.)(Hq.), Delhi	23234166		9013850941	417	2013	CC	58	
894	R. K. Khurana	Sr. PS to CCIT-5	23234301 23234003 23234301(F)		9811535685	2104		CC	8	
895	R. K. Saraswat	Valuation Officer - IV	23311537		9868915934			RH	74	
896	R. Mani Megala	AADIT (Exam.)	23417368		9013850922	530	119	MB	67	
897	R. Pramila	AADIT (Audit)	23413328 (F)		9013852136	507		MB	68	
898	R. R. Bhardwaj	Valuation Officer - P&M	23311537		9453021218			RH	74	
899	R.C. Aggarwal	DDG-II	23370625 23379221(F)		9312318298	302A		HB	71	
900	R.C. Sharma	ZAO	23378764		9811736586	301		VB	6	
901	R.K. Bansal	ITO – II (1)	23547283		9013851681	GF	295	ARA	69	

Alphabetical List of Officers

(AS ON 1ST SEPTEMBER 2015)

Sl.	Name of the Officer	Designation	Tel. Office	Tel. Resi.	Mobile	R. N.	IC	Bldg.	Pg.
902	R.K. Chandel	AO	22447177		9013852495 9818468633	612		LN	46
903	R.K. Chawla	ITO(Pros.)	23370439		9990640630	152	1520	CR	55
904	R.K. Jain	AO - II	26172608		9013854059	18	218	RKP	68
905	R.K. Jha	Addl. CIT(Intl. Tax.), Range-2(2), Delhi	23217323		9013854684	306	2058	CC	58
906	R.K. Meena	Dy.DIT(P&P)	23379993	25285235	9013851902	203		HB	70
907	R.K. Sharma	I.T.O	23325911 23325915(F)		9582559510	802	NA	JB	73
908	R.K.Tyagi	Sr.PS to CIT(A)-6	22440068		9013850897	511		LN	47
909	R.P. Mahto	AADIT (Building Incharge)	23415338		9013851056	506	124	MB	67
910	R.R. Singh	CIT(A)-38 (Addl. Charge)	22446018		9013850545	513		LN	52
911	R.S. Ambedkar	DCIT, CC-05 & Prosecution matters	23593409		9926713335 9654631105	361	361	ARA	40
912	R.S. Ambedkar	DCIT, CC-08 & Judl.01 (Judl matter CIT(A) CR1)	23593405	9926713335	9654631105	333	333	ARA	40
913	R.S. Joon	ITO, Ward 28(5) (Addl. Charge)	23234387		9013851694	1002	1826	CC	25
914	R.S. Joon	ITO, Ward 28(3)	23234387		9013851694	1002	1826	CC	25
915	R.S. Kaushik	AD (OL)	23414719	0130- 2325166	9013854860	505		MB	70
916	R.S. Kaushik	AD(OL)	23414719		9013854860	505	-	MB	68
917	R.S. Negi	Addl. CIT, RANGE-8	23379607		9013853848	404	4040	CR	18
918	R.S. Negi	PPS to Member (R)	23092375, 23093929, 23092314(F)		9958271665	143C		NB	2
919	Radhe Shyam Anand	AO	23379452		9891391485	104		DS	46
920	Radhey Shyam Jaiswal	ACIT, LTU, Circle-2	29565030 29565111	0120- 2698755	9013852412	Cabin	5030	PV	44
921	Raghu Nath	DCIT (Intl. Tax.), Circle-Gurgaon	23234320		9013851475	411	2010	CC	58
922	Raghubir Singh	ITO(TCB)	26139297		9013852441	15	243	VK	15
923	Raghuvir Singh	ITO, Ward-7(2)	23705569		9013852695	406	4060	CR	18
924	Rahul Garg	Addl. CIT (TP)-1 (1)	23234821 23234818		9013853692	618	1934	CC	59
925	Raj Kumar	ITO (Judl.) (High Court & ITAT)	23370354		9013851676	204		DS	31
926	Raj Kumar	ITO ,W-47(4)	23378150		9013852162	112		DS	31
927	Raj Kumar	ITO, W-47(3)	23370354		9013851676	204		DS	31
928	Raj Kumar Sharma	ITO, Ward-7(3)	23705564		9013852803	400B	4002	CR	18
929	Raj Kumar Yadav	ITO, Ward-56(3)			9013852364	D-212	143	VB	34
930	Raj Kumar	ITO, Ward 78(2)	22421848		9013852427	309		LN	43
931	Raj Kumar	ITO, Ward-43(4)			9013852271	2611		CC	30
932	Raj Singh Meel	DCIT Circle 24(1)	23370289		9013850915	163	1630	CR	23
933	Raj Singh Meel	DCIT Circle 24(2)	23370289		9013850915	163	1630	CR	23
934	Raj Singh	ITO (IAP)-2			9911738422	389A	3891	CR	54
935	Raj Tandon	CIT(DRP-1) Delhi-3	23218660		9013850610	702	1914	CC	45
936	Raj Rajeswari R	ADIT (Inv.), Unit-3(1)	23519030		9013851918	252	1185	ARA	61
937	Rajat Kapoor	Addl.DIT(Inv.) AIU (Addl.Charge)	23515123	23945645	9013853321	264	1266	ARA	62

Alphabetical List of Officers
(AS ON 1ST SEPTEMBER 2015)

Sl.	Name of the Officer	Designation	Tel. Office	Tel. Resi.	Mobile	R. N.	IC	Bldg.	Pg.
938	Rajat Kapoor	Joint DIT(Inv.),Unit-6	23593152 23593155(F)	23945645	9013853321	261-D	1111	ARA	62
939	Rajbir Singh Rathi	DDO, Pr. CIT-23	23234481		9013852628	102	1287	CC	38
940	Rajdeo Prasad Verma	ITO W-65(3)	23233679		9971974858	205	1074	CC	37
941	Rajdeo Prasad Verma	TRO 64,65,66	23233673		9971974858	105	1126	CC	37
942	Rajeev Bhatia	ITO(Litigation)-I	23705547		9013851931	338	3380	CR	5
943	Rajeev Gopal Sharma	ITO(Judicial)/TRO	23233830		9013851677	1801	1580	CC	28
944	Rajeev Gopal Sharma	ITO(Judl)/TRO-13	23233830		9013851677	1801	1580	CC	28
945	Rajeev Jain	ITO (IAP)-TDS-1 & 2	22447914		9013850822	502		LN	54
946	Rajeev Kumar	DDIT(S)	0120-2770078		9013853810	9009	2818-099	Vai	66
947	Rajeev Kumar	ITO Ward 25(3)	23708478		9013852678	187	1870	CR	24
948	Rajeev Mehrotra	CIT(A)-8	22058845-43 22058842(F)	0120-4137861	9013850544	106		LN	47
949	Rajeev Ranjan	ACIT, Cir-39(1)			901385-2083	903		CC	28
950	Rajeev Saxena	ITO, Ward 51(2) (Addl Charge)	-		9013853359	1414	1723	CC	32
951	Rajeev Saxena	ITO, Ward 51(3)	-		9013853359	1414	1723	CC	32
952	Rajeev Seth	AO	23379517		9013852339	209	222	VB	49
953	Rajeev Singh Negi	ITO -I (2)	23635628		9013853361	GF	-	ARA	69
954	Rajeev Suneja	DDO-24	23234711		9013853158	405	1205	CC	39
955	Rajender Dhyani	ITO(E) Ward-2(2)	23234740		9810556865	2410	1434	CC	56
956	Rajender Jha	ITO(E) Ward-2(3)	23214710		9013852566	2407	1425	CC	56
957	Rajender Kumar Kalidhar	TRO	23379644		9990341715	113		DS	31
958	Rajender Singh Arora	ITO (Infra), Unit-I	26103272	9013852290	9013852290	205	500	BCP	64
959	Rajender Singh Pundir	ITO, ITAT			9013852426	A.H		LNB	72
960	Rajender Singh	ITO, W-56(5) & Addl. Ch. of 57(4)						VB	34
961	Rajendra Kr. Upadhyaya	PS to CIT(A)-10	23234349 23234351(T/F)		9013852647	1106	1810	CC	47
962	Rajendra Kumar	AD(S)	0120-2770806	0120-2783062	9968626462	A-205	2818-025	Vai	66
963	Rajendra Prasad Dhawan	ITO, W-16(3)	23370231	9811289444	9013852442	304	3040	CR	21
964	Rajesh Bala	ITO, Ward-38(2)	23234112		9013851330	1006	1835	CC	28
965	Rajesh Basra	ITO,W-2(4)& (JUDL) HC (Coord.)	23705449			398A	3981	CR	16
966	Rajesh Chandra	JCIT (E) RANGE-2		27305052	9013853515			CC	56
967	Rajesh Dhingra	ADIT(S)	0120-2770911		9477331128	A-203	2818-023	Vai	66
968	Rajesh Kedia	Addl. CIT, RANGE-22	23370490	23071205	9013852764	229A	2291	CR	23
969	Rajesh Khurana	ITO, Ward-11(4)	23378104			334-A	3341	CR	19
970	Rajesh Kr. Gupta	ITO, W-55(1) & Addl. Ch. of Nodal Officer (PAN)	23370311	25884408	9013851810	D-214	207	VB	34
971	Rajesh Kumar	ACIT, CC-15	23593441		9013853998	353	353	ARA	41
972	Rajesh Kumar	Addl. CIT, CENTRAL RANGE-5	23593454		9013853054	301	301	ARA	41
973	Rajesh Kumar	Addl. CIT, CENTRAL RANGE-6	23593454		9013853054	301	301	ARA	41
974	Rajesh Kumar	DCIT(Hqrs)	23234752		9013851074	2620	1340	CC	56
975	Rajesh Kumar	ITO (Admn.)			9811661173	15	265	VK	15
976	Rajesh Kumar	ITO, Ward 76(1)	22447357		9013851825	509		LN	43

Alphabetical List of Officers

(AS ON 1ST SEPTEMBER 2015)

Sl.	Name of the Officer	Designation	Tel. Office	Tel. Resi.	Mobile	R. N.	IC	Bldg.	Pg.
977	Rajesh Kumar	ITO, Ward-7(1)	23705569			406	4060	CR	18
978	Rajesh Kumar	JCIT, CENTRAL RANGE-1	23593418, 23593411(F)		9013854100 9999301188	335	335	ARA	40
979	Rajesh Kumar	JCIT, CENTRAL RANGE-3 (Addl. Charge)	23593418, 23593411(F)	25715839	9013854100 9999301188	335	335	ARA	40
980	Rajesh Mittal	ITO, Ward 78(4)	-		9013853470	311		LN	43
981	Rajesh Raina	ACIT, C-20(1)	23370291	0120- 2770230	9968626555	219	2190	CR	22
982	Rajesh Raina	ACIT, C-20(2) (Addl. Charge)	23370291	0120- 2770230	9968626555	219	2190	CR	22
983	Rajesh Sharma	ITO	26713809(T&F)		9013852430	208	727	RKP	71
984	Rajesh Singh Rawat	ITO, Ward 28(2)			9871356188			CC	25
985	Rajesh Tuteja	CIT (Admn. & CO)	23379576 23378721 23370624(F)	26873346	9013850542	353-A	3531	CR	55
986	Rajesh Tuteja	CIT(Admn & CO)	23379576 23370624(F)	26873346	9013850542	353-A	3531	CR	5
987	Rajeshwar Kumar	ITO(Hqrs.)	23705311		9013853471	389A	3891	CR	17
988	Rajinder Singh	AADIT (TDS)	23411130	26878511	9013853390	518-E		MB	57
989	Rajiv Malik	ITO, W-48(2)	23370124		9013853589	217		DS	31
990	Rajiv Priyadarshi	ACSA (Jr.)	23370613 23379221 (F)		9971188275	304B		HB	71
991	Rajiv R. Singh	CIT (A) - 7	22446018 22050215	0120- 2894155	9013850545	513		LN	47
992	Rajiv Ranka	Addl.CIT, RANGE-11	23378547		9013852982	419	4190	CR	19
993	Rajiv Sharma	ITO W 62(3)	23234015		9811892990	2209	1489	CC	36
994	Rajiv Sinha	CIT(DRP-2) Delhi-2	23235393 23661332		9968626504	2707	1332	CC	45
995	Rajneesh Batra	DD(S)(Hqrs.)-2	23637660 23593374(F)		9013853708	GF	224	ARA	11
996	Rajneesh Kumar	ITO(Infra) (New Projects)		9717855319	9013853590			CR	6
997	Rajni Bhardwaj	AADIT (R) (Admn.)	23414625		9013853433	617A	24	MB	69
998	Rajni Sapra	Sr. PS to Pr.CIT-12	23234287 23234290 (F)		9013851322	801	1880	CC	27
999	Rajni Sapra	Sr.PS to Pr.CIT-13	23234287		9013851322	801	1880	CC	28
1000	Rajnish Kumar	DIT	26174584 26168654 26176496(F)	23381420	9013850531	304	734	RKP	71
1001	Rakesh Gupta	Addl. DIT(Vig.) (Hqrs., Coord. & Admn.)	23232659	27420102	9013853840 9899149850	103	203	DSPL	12
1002	Rakesh Kumar Jain	ITO W 61(2)	23234024		9013852568	2008	1537	CC	36
1003	Rakesh Kumar Kahol	A.O., (Infra)	26162885	9013850935	9013850935	102	206	BCP	64
1004	Rakesh Kumar Rana	ITO Ward 23(4)			9013853780	246	2460	CR	23
1005	Rakesh Kumar Sinha	ITO, W-6(2) & Nodal Officer (System)	23708201		9013853471	380C	3803	CR	17
1006	Rakesh Kumar	AO	23370553		8447956732	108 A		VB	47
1007	Rakesh Kumar	AO	23378039		9013852383	317-B		DS	50
1008	Rakesh Kumar	ITO, Ward-67 (2) & TRO Unit-23	23234586		9013013332	108	1304	CC	38
1009	Rakesh Kumar	ITO, Ward-68 (4)	23234579		9013852272	209	1276	CC	38
1010	Rakesh Kumar	ITO, Ward-68 (5) (Addl. Charge)						CC	38

Alphabetical List of Officers
(AS ON 1ST SEPTEMBER 2015)

Sl.	Name of the Officer	Designation	Tel. Office	Tel. Resi.	Mobile	R. N.	IC	Bldg.	Pg.
1011	Rakesh Kumar	Jt. DIT (Vig.)DP-II (North)	23238148		9419143099 9013850693	306	306	DSPL (Anx. Bldg.)	12
1012	Rakesh Prasad	ITO ,W-59(3) Nodal Officer (Audit)	23708346		9718220446	D-313	303	VB	35
1013	Rakesh Sung	TRO-12	23234074		9013853416	2206	1479	CC	27
1014	Rakesh Suri	Pr. CIT-13	23234255		9417712300	901	1847	CC	28
1015	Rakhi Vimal	JCIT, RANGE 50 (Addl Charge)	23233962		9013851562	1406	1719	CC	32
1016	Rakhi Vimal	JCIT, RANGE 51 (Addl Charge)	23233962		9013851562	1406	1719	CC	32
1017	Rakhi Vimal	JCIT, RANGE 49	23233962	23071019	9013851562	1406	1719	CC	32
1018	Ram Lal Meena	CIT(A)-17	23234425(T/F)		9013853348	1904	1555	CC	49
1019	Ram Niwas	ITO, Ward-68 (2)	23234582		9013851679	211	1270	CC	38
1020	Ram Niwas	ACIT, CC-30	23593429		9013851776	320		ARA	42
1021	Raman Chawla	ITO(Admn.)(Hqrs.) (I&C)	23593066		9717653246	5	33	ARA	14
1022	Raman Kant Garg	Addl. CIT, RANGE-16	23379813	26871373	9013853308	318	3180	CR	21
1023	Raman Kumar Goyal	Pr. CIT-11	23216825 23216829(F)		9013854172	1420	2402	CC	26
1024	Ramanjit Kaur Sethi	DDIT (S)	0120-2770459		9013851448	7004	2818-074	Vai	66
1025	Rambir Singh Dalal	ITO, W-19(2)	23708321		9013851490	217	2170	CR	22
1026	Ramesh Chand	CIT(A)-10	23234349 23234351(T/F)		9013853190	1105	1809	CC	47
1027	Ramesh Chand	Sr. PS to CIT(A)-30	23593326		9013853250		149	ARA	51
1028	Ramesh Chander	ITO, Ward-44(2)	23233822		9013853115	1809	1606	CC	30
1029	Ramesh Dang	Asstt. Director	26178631		9013854056	15	215	RKP	68
1030	Ramesh Jha	ADIT (PR)	23413403		9013851444	604	25	MB	70
1031	Ramesh Krishna Murthi	ADG(SYS)-3	0120-2770071 0120-2770108(F)		9013853693	9005	2818-095	Vai	65
1032	Ramesh Kumar Gupta	ITO, Ward 51(4)	-		9312240604	1414	1723	CC	32
1033	Ramesh Kumar	ITO, Ward-68 (1)	23234517		9013851236	212	1267	CC	38
1034	Ramesh Singh	PS to CIT(A)-13	22447178		9013852976	111-A		LN	48
1035	Rameshwar Singh	CIT (E)	23234751(D) 23234753 (F)	23385475	9013850597	2602	1338	CC	56
1036	Ramhet Meena	ITO, Ward-34(5)	23661920		9013853114	713	1920	CC	27
1037	Ramhet Meena	ITO-II (2)	23547280		9013853114	GF	130	ARA	69
1038	Ramkesh Meena	ITO(Hqrs-Pers)-II	23378444		9013853740	375-A	3751	CR	5
1039	Rampal	AO/ DDO	29565108		9013850936	Cabin	5108	PV	44
1040	Rang Lal Meena	ITO, Ward 30 (2)	23235955		9013851158	1210		CC	25
1041	Rani Dhupar	DDO(E)	23234758		9013851610	2617	1344	CC	56
1042	Rani Singh Nair	Member (L & C)	23092375 23092314(F)		9818849073	148		NB	2
1043	Ranjan Kumar	ITO W 63(1)	23234951		9013853214	2101	1508	CC	36
1044	Ranjana Goel	ITO, Ward-36(4)	23234114		9013851178	909	1873	CC	27
1045	Ranu Mukherjee	Joint DIT(L&R)- 4	23379214 23378627(F)	0120-2770536	9013854736	402	402	DS	13
1046	Rashmi Saxena	AO Gr-II	-		9013852124	227	401	ARA	69
1047	Rashmi Sharma	ITO (Infra), Unit-III	26103272	9013853781	9013853781	205	500	BCP	64
1048	Rashmita Jha	Addl. CIT, RANGE-13	23370683 23379059(F)		9013850439	318-A	3181	CR	20
1049	Ratna Pant	ITO, ITAT			9013850805	A.H		LNB	72

Alphabetical List of Officers

(AS ON 1ST SEPTEMBER 2015)

Sl.	Name of the Officer	Designation	Tel. Office	Tel. Resi.	Mobile	R. N.	IC	Bldg.	Pg.
1050	Ravi Agrawal	CIT (Intl. Tax.) - 2	23661982(F) 23235022	23072033	9013850543	502	1982	CC	58
1051	Ravi Bhatia	ITO Ward-40(3)	23233769		9013852274	1711	1647	CC	29
1052	Ravi Bhushan Shukla	ITO, Ward 50(2)	23234961		9013852681	1409	1730	CC	32
1053	Ravi Dutt Sharma	ADS	0120-2770404		9013854027	113	2818-113	Vai	64
1054	Ravi Jain	CIT(DR)-1, Bench-A	24623673(T) 24656372(F)		8902195909 9013854298	1		LNB	71
1055	Ravi Kant Bajaj	ITO(Intl. Tax.), 3(1)(1), Delhi	23234166		9013850941	415	2013	CC	59
1056	Ravi Kant Kumar Choudhary	DCIT, Circle-16(2)			9013850122	308	3080	CR	21
1057	Ravi Kant Kumar Choudhary	DCIT, Circle-17(1) (Addl. Charge)	23370760		9013850122	225B	2252	CR	21
1058	Ravi Kant Kumar Choudhary	DCIT, Circle-17(2) (Addl. Charge)	23370760		9013850122	225B	2252	CR	21
1059	Ravinder Gupta	ITO Ward-40(2)	23233779		9013853427	1708	1638	CC	29
1060	Ravinder Gupta	ITO Ward-40(4)	23233779		9013853427	1708	1638	CC	29
1061	Ravinder Kumar Jain	ITO, Ward-8(2)				407	4070	CR	18
1062	Ravinder Kumar	AO	22446740		9013851739	103		LN	51
1063	Ravinder Maini	Joint CIT RANGE-48	23378347	0120-2894128	9013853326	208		DS	31
1064	Ravinder Maini	Joint CIT, RANGE-46 (Nodal Officer)	23378347	0120-2894128	9013853326	208		DS	31
1065	Ravinder Maini	Joint CIT, RANGE-47	23378347	0120-2894128	9013853326	208		DS	31
1066	Ravinder Nath Sharma	ITO, Ward 33(1)			9013853437	1746	1303	CC	26
1067	Ravinder Sandila	ITO, W-46(4)	23370626		9818897232	202		DS	31
1068	Ravindra Singh Rawal	CIT(A)-30	23593326 23547326(F)	26160350	9013852543	7	148	ARA	51
1069	Reema Yadav	AD	23637091		9013851170	16	28	ARA	14
1070	Reema Yadav	ADIT(Admn.)-2	23593580		7599101070	22	24	ARA	14
1071	Reena Khanna	PS to CCIT (Exemptions)	23234631 23234626(F)		9013851327	2504	1386	CC	10
1072	Reeta Alhuwalia	PS to CIT(DR)-3	24623672		9013851616	AH		LNB	71
1073	Rekha Bhati	PS to CIT(A)-40	23370443		9013851755	F-102	110	VB	53
1074	Rekha Shukla	CIT(Intl. Tax.)-3, Delhi	23234362		9013850303	405	2020	CC	58
1075	Renu Bains	Sr. PS to Pr.CIT-10	23234145 23218076 (F)		9013854049	1201	1771	CC	25
1076	Renu Jauhri	ADG (Recovery)	23411993 23413218(F)	24330054	9013853554	602	20	MB	69
1077	Renu Meena	Sr. PS to CIT(DR)-2	24621761		9013850946	412	246	LNB	45
1078	Ridhima Vasisht	DCIT, Circle-14(1)	23370760	26872570	9013852570	317-B	3172	CR	20
1079	Ridhima Vasisht	DCIT, Circle-14(2)	23370760	26872570	9013852570	317-B	3172	CR	20
1080	Rina Gosain	DPA Gr.-B (Systems)	26105836		9013850916	409	711	RKP	56
1081	Rinku Singh	JCIT, CENTRAL RANGE-2	23593414 23593413(F)		9013851651 9958400000	303	303	ARA	40
1082	Rinzing Ongmu Bhatia	ITO (Infra), Unit-V	23593320	9811261277	9811261277	GF	-	ARA	64
1083	Rish Pal Bedi	Jt. CIT RANGE-56	23378974		9968626502	D-202	201	VB	34
1084	Rish Pal Bedi	Jt. CIT RANGE-57	23378974		9968626502	D-202	201	VB	34
1085	Rish Pal Bedi	Jt. CIT RANGE-55	23378974		9968626502	D-202	201	VB	34
1086	Rishi Dev Verma	ITO,W-2(2)& ITO (Nodal Officer) SYSTEMS	23708159		9013852805			CR	16

Alphabetical List of Officers
(AS ON 1ST SEPTEMBER 2015)

Sl.	Name of the Officer	Designation	Tel. Office	Tel. Resi.	Mobile	R. N.	IC	Bldg.	Pg.
1087	Ritu Sharma	Joint CIT Range-40	23233884(D) 23233783	23989698	9013854018	1706	1627	CC	29
1088	Ritu Sharma	Joint CIT Range-41	23233884(D) 23233783	23989698	9013854018	1706	1627	CC	29
1089	Ritu Sharma	Joint CIT Range-42	23233884(D) 23233783	23989698	9013854018	1706	1627	CC	29
1090	Ritu Singh Sharma	Jt. DIT(Vig.) Unit-III	23233919	26898398	9013852293	111	211	DSPL	12
1091	Ritu Venkatesh	ITO (Infra), Unit-IV	26167221	9818572957	9818572957	203	313	BCP	64
1092	RK Goel	ITO(Hqrs) to Pr.CIT-17	23234968		9013850964	1415	1706	CC	32
1093	Robin Kumar	ACIT, Cir-32(1)	23234375		9013851275 9711788960	1748	1304	CC	26
1094	Robin Rawal	JCIT, RANGE-76	22420605		8527184787	308		LN	43
1095	Robin Rawal	JCIT, RANGE-78	22420605		8527184787	308		LN	43
1096	Rohit Anand	DDIT(Vig.)Unit-II	23235514	25751692	9013853888	108	208	DSPL	12
1097	Rohit Dev Jha	ACIT CIR. 65(1)	23233694		9013851636	207	1084	CC	37
1098	Rohit Kumar	ITO, W-15(2)	23708361		9013852682	323	3230	CR	20
1099	Rohit Kumar	Organising Secretary			9013852682				76
1100	Rohit Shukla	ACIT, CC-04	23593417	8756394894	9013851832	331	331	ARA	40
1101	Rohit Shukla	ACIT, CC-12 (Addl. Charge)	23593417	8756394694	9013851832	331	331	ARA	40
1102	Rohtas Singh Khatri	AO	23213602		9013850733	308	1062	CC	50
1103	Rohtas Singh Yadav	ITO, Ward-53(3)	23233906		9013851695	1500	1697	CC	33
1104	Roli Khare	JDIT(S)	0120-2770462 0120-2775076(F)	0120- 2771020	9013853811	7001	2818- 071	Vai	65
1105	Roshan Kumar Gupta	ITO W 62(5)	23234015		9013853274	2210	1492	CC	36
1106	Ruchika C. Govil	Addl. Director General (L&R) - 1	23378302 23378826(F)		9013853268	417	417	DS	13
1107	Rukmani Devi	Sr. PS to CIT (A) - 7	22446018 22050215		9013851895	513		LN	47
1108	Rupinder Kaur Rekhi	DDO/AO (Vig.), NZ	23705319		9013852771	182	1820	CR	63
1109	S G Mishra	DDIT	23684412		9013853573	GF	110	ARA	15
1110	S Rajaganapathy	ITO, Ward-11(1)			9013851472	412	4120	CR	19
1111	S. B. Singh	DCIT (Intl. Tax.), Circle -1 (1)(2)	23234308		9013851788	409	2023	CC	57
1112	S. B. Singh	DCIT(Intl. Tax.)(Hq.)	23234308		9013851788	409	2023	CC	57
1113	S. B. Singh	DCIT (Intl. Tax.), Circle -1 (1)(1)	23234308		9013851788	409	2023	CC	57
1114	S. B. Singh	DCIT (Intl. Tax.), Circle -1 (2)(1)	23234308		9013851788	409	2023	CC	57
1115	S. K. Chatrjee	Jt.CIT (Intl. Tax.), Range - Dehradun	0135-2711609		7599102184				59
1116	S. Karthik	DPA,Gr-B (FMS)	26103174		9013850917	310	739	RKP	56
1117	S. N. Bhatia	JDIT(S)	0120-2770023		9013854013	8003	2818- 083	Vai	64
1118	S. P. Tiwari	Valuation Officer - I		26887576	9911543030			RH	74
1119	S.D. Bhardwaj	DDO	23234281		9811323226 9013853632	804	1883	CC	27
1120	S.D.Bhardwaj	DDO, CIT-13	23234281		9811323226 9013853632	804	1883	CC	28
1121	S.K. Banerjee	Asstt. Director (C)	26176415(T/F)		9971253655	8	208	RKP	68
1122	S.K. Gupta	ITO(Vig.)-I	23233741		9013853835	102	202	DSPL	12
1123	S.K. Jain	Addl CIT, RANGE-12	23370145	25256336	9811250972	414	4140	CR	19
1124	S.K. Jain	ITO, W-16(1)	23705742	22242835	9013851692	213	2130	CR	21

Alphabetical List of Officers

(AS ON 1ST SEPTEMBER 2015)

Sl.	Name of the Officer	Designation	Tel. Office	Tel. Resi.	Mobile	R. N.	IC	Bldg.	Pg.
1125	S.K. Mittal	AO	22447178		9013852341	111-A		LN	48
1126	S.K. Ray	Member (A&J)	23094788, 23092591(F)		9013852085	146A		NB	2
1127	S.K. Sahai	CCIT-5 (Addl. Charge)	23234301 23234003 23234301(F)	26881012	9013850066	2104		CC	8
1128	S.K. Sahay	Jt. DIT (Admn.)	23414610 23414536 (F)		8986912117	617	33	MB	10
1129	S.K. Sahay	Jt. DIT (Admn.)	23414610 23414536(F)		8986912117	617	33	MB	70
1130	S.K. Sharma	DCIT(Intl. Tax.), Circle -3 (1)(1), Delhi	23234166		9013852787	417	2013	CC	59
1131	S.K. Sharma	DCIT(Intl. Tax.)(Hq.), Delhi	23234166		9013852787	417	2013	CC	58
1132	S.L. Anuragi	Jt. CIT, RANGE-68	23234553		9013850391	213	1259	CC	38
1133	S.Minj	AO Gr.-II (R)	23414624		9013854939	619	26	MB	69
1134	S.N. Meena	DDIT(Admn.)	26898805	25573290	9582857145	5	233	VK	15
1135	S.N. Pandey	DCIT, C-19(2) (Addl. Charge)	23370790		9013853571	221	2210	CR	22
1136	S.N. Pandey	DCIT, C-19(1)	23370790		9013853571	221	2210	CR	22
1137	S.P. Baweja	AADIT (R) (DDO)	23414625		9013852039	617A	24	MB	69
1138	S.R. Kaushik	Jt. DIT (Audit)	23413581 23413582 (F)	26714109	9013850750	522	109	MB	68
1139	S.R. Senapati	ADDL. CIT RANGE-64	23233658		9910523381	102	1134	CC	37
1140	S.S. Lohan	ITO, Ward-44(4)	23234926		9013850887	2610	1376	CC	30
1141	S.S. Pawar	Pr.CIT-8	23370329 23378173(F)		9408790048	397	3970	CR	23
1142	S.S.Rawat	AO	22440068		8800817945	511		LN	47
1143	S.Suresh Kumar	Director	23378331		9868223711	302B		HB	71
1144	Saad Kidwai	Addl. DIT (I&CI)	23593105 23519050(F)		9878035052	269-A	47	ARA	63
1145	Sachidanand Jha	ITO(Hqrs.)	23370282		9013851682	316	3160	CR	20
1146	Sachin Kumar	ITO Ward-40(1)	23233765		9013852431	1707	1635	CC	29
1147	Sachin Kumar	ITO Ward-40(5)	23233765		9013852431	1707	1635	CC	29
1148	Saddik Ahmad	ACIT, CIR-45 (1)	23370684		9013851686	1908	1564	CC	30
1149	Sadhana Panwar	DCIT(Hqrs.) to CCIT-9	23378062		9013853200	116		DS	9
1150	Sadhna Mehrotra	AO/DDO	23629078		9013851740	270	014/ 612	ARA	63
1151	Sadhna Shanker (Dr.)	Pr. CIT-23	23234570		9968626548	114	1283	CC	38
1152	Saket Singh	ACIT, Cir-47(1)	23378063		9013851309	107		DS	31
1153	Salil Bijur	DDIT (Pub.)	23411797		9013852877	606	31	MB	70
1154	Samar Bhadra	Addl. DGIT(S)-V/ H.O.D	23516848 23593243(F)		9968626514	GF	109	ARA	11
1155	Sameer Mukhopadhyay	Pr. CIT-15	23233830		9013850594	1801	1580	CC	30
1156	Sameer Sharma	Addl.CIT, RANGE-10	23378547	26675357	9013852982	419	4190	CR	19
1157	Sandeep	ITO (HQ) Pr.CIT-14	23233778		9013852432	1716	1616	CC	29
1158	Sandeep Arora	ITO(Litigation)-II	23705546		9013850654	340	3400	CR	5
1159	Sandeep Bandhu	Addl. CIT, RANGE-7	23379607	0120- 2775774	9013850788	404	4040	CR	18
1160	Sandeep Bandhu	Addl. CIT, RANGE-9	23370145		9013850788	414	4140	CR	18
1161	Sandeep Jain	CIT (A) - 29	22447169	26267677	9013854580	605		LN	51
1162	Sandeep Kochhar	ITO(TP)(Hq.)	23215209		9810575249	512	1979	CC	59

Alphabetical List of Officers
(AS ON 1ST SEPTEMBER 2015)

Sl.	Name of the Officer	Designation	Tel. Office	Tel. Resi.	Mobile	R. N.	IC	Bldg.	Pg.
1163	Sandeep Kumar	CIT(A)-15	22058831 22058834(F)	23073617	9013853735	104		LN	48
1164	Sandeep Kumar	ITO W-71(2) & Nodel Officer (Grievance)	23234703		9013851187	402	1212	CC	39
1165	Sandeep Rana	ADIT (Inv.), Unit-2(1)	23519039		9013851315	290-B	1163	ARA	61
1166	Sandip Rana	ADIT (Inv.), Unit-8(1) (Addl.Charge)	23519039		9013851315	290-B	1163	ARA	62
1167	Sangam Narain Srivastava	ADG(HRD)-1	26130599		9099044600	1	203	VK	15
1168	Sangeeta Gupta	ITO, W-18(1)	23378426		9013852906	225	2250	CR	21
1169	Sangeeta Kapoor	ITO (W-75(2)	22421973		9013852907	603	1973	LN	42
1170	Sangeeta Khanna	ITO(E), Ward-2(4)	23234636		9013582908	2409	1431	CC	56
1171	Sangeeta Relhan	TRO	23378890		9013853099	D-316	306	VB	34
1172	Sangeeta Satsangi	ITO, W-6(4)	23379360		9013852921	376A	3761	CR	17
1173	Sangeeta Suresh	PS	26168654 26105830 26176496(F)		9013853092	304	733	RKP	71
1174	Sanjay Budgujar	AO/DDO	23233997		9013852846	2004	1518	CC	36
1175	Sanjay Gosain	DCIT (SAP)-1 & 2	23705968	26874807	9013851080	312		DSB	54
1176	Sanjay Goyal	Addl. DIT(V) NZ-I	23705979	26117858	9013853298	164	1640	CR	63
1177	Sanjay I Bara	SR.DR			8986912320			LNB	72
1178	Sanjay K. Sah	CIT(A)-21	23213601 23212593		9013850409	312	1060	CC	50
1179	Sanjay Kumar Bharti	ADDL.DIT(S)	0120-2770493	0120-2894162	9013853807	9008-098	2818-	Vai	65
1180	Sanjay Kumar Chaurasia	DDIT(S)	0120-2770483 0120-2770394(F)		9013852864	7008	2818-078	Vai	66
1181	Sanjay Kumar Jain	Addl.DGIT (Vig.)(HQ)-2	23235604	40789930	9810202279	109	209	DSPL	12
1182	Sanjay Kumar Mishra	Pr. CIT-6	23705508 23705507(F)	24103700	9013850426	418	4180	CR	21
1183	Sanjay Kumar Sinha	DD(S)	0120-2770118	26026107	9013853711	6005	2818-065	Vai	65
1184	Sanjay Kumar Yadav	DCIT(APA)-1(1)	23212512		9903359311	504	1013	CC	43
1185	Sanjay Kumar	AO-II	23414502		9013854891	631	46	MB	10
1186	Sanjay Kumar	AO-II	23414502		9013854891	631	46	MB	70
1187	Sanjay Kumar	DCIT Cir 1(1)	23378517	27557291	9013850895	368	3680	CR	16
1188	Sanjay Kumar	DCIT CIR 1(2)	23378517	27557291	9013850895	368	3680	CR	16
1189	Sanjay Kumar	DCIT, CC-07	23593408	27557291	9013850895	330	330	ARA	40
1190	Sanjay Kumar	ITO W 62(2)	23234950		9013850655	2208	1486	CC	36
1191	Sanjay Kumar	ITO Ward 22(3)	23370451		9013852790	234B	2342	CR	23
1192	Sanjay Nargas	DCIT, Circle-8(1)	23705567		9968626573	415	4150	CR	18
1193	Sanjay Nargas	DCIT, Circle-8(2)	23705567		9968626573	415	4150	CR	18
1194	Sanjay Pandey	Addl.DIT(Inv.)Unit-5	23627305 23593151(F)	0120-2770241	9013850464	242	1116	ARA	62
1195	Sanjay Puri	CIT((Intl. Tax.) - 1	23234171	23384820	9013854816	402	1996	CC	57
1196	Sanjay Sabharwal	ITO Ward-41(1)	23233781		9013853742	1709	1641	CC	29
1197	Sanjay Saluja	ITO(Vig.)(HQ)			9013851491			DSPL (Anx. Bldg.)	12
1198	Sanjay Tripathi	Addl. DIT	23411135 23417679(F)	26695804	9013853050	613	27	MB	69
1199	Sanjay Verma	ITO(APA)(Hq.)	23211367		9013853367	506	1007	CC	44
1200	Sanjeev Mahajan	DCIT.Cir-27(1)	23379827	27947023	9013853900	193	1930	CR	24

Alphabetical List of Officers

(AS ON 1ST SEPTEMBER 2015)

Sl.	Name of the Officer	Designation	Tel. Office	Tel. Resi.	Mobile	R. N.	IC	Bldg.	Pg.
1201	Sanjeev Mahajan	DCIT.Cir-27(2)	23379827	27947023	9013853900	193	1930	CR	24
1202	Sanjeev Babbar	Sr. PS to CCIT-8	23234176		9013850775	409	1031	CC	8
1203	Sanjeev Batra	ITO, W-4(4) & Judl. CIT(A)/DRP	23379385		9810095849	385A	3851	CR	17
1204	Sanjeev Kumar Abrol	CCIT(Exemptions)	23234631 23234626(F)	24670221	9013851722	2503	1385	CC	10
1205	Sanjeev Kumar Meena	ITO (Inv.), Unit-8	23593001		9013852806	287	1245	ARA	62
1206	Sanjeev Maheshwari	ITO Ward-42(3)	23233852		9810852998	1909	1567	CC	29
1207	Sanjeev Makhija	ITO (Hqrs.) (Tech)			9013852684			ARA	11
1208	Sanjeev Minocha	JCIT, CENTRAL RANGE-8	23593442		9810422578	328		ARA	42
1209	Sanjeev Sharma	CIT(APA)-2	23212533		9968626501	510	1025	CC	44
1210	Sanjeev Singh	ADG(SYS)-2	0120-2770029 0120-2770452(F)	24104993	9899072912 9013851344	8005	2818-085	Vai	65
1211	Sanjiv Kumar	ACIT CIR. 64(1)	23233683 23214449		9013852052	106	1124	CC	37
1212	Sanjiv Kumar	ACIT CIR. 66(1)	23233683 23214449		9013852052	208	1092	CC	37
1213	Sanjoy Paul	DCIT(TP)-2(2)(1)	23215933	0120-2774262	9013853313	318	2055	CC	60
1214	Sanjoy Paul	DCIT(TP)-2(2)(2)	23215933	0120-2774262	9013853315	318	2055	CC	60
1215	Sanju Latawa	AO	22058830		9013851897	105A		LN	50
1216	Sanju R Chauhan	ITO, Ward-53(4)	23233906		9013851589	1509	1697	CC	33
1217	Santosh Chadha	Asstt. Director	26106403		9013853725	17	217	RKP	68
1218	Santosh Kr. Gupta	ITO, Ward-56(2) & Addl. Charge of Nodal Officer (Build. I/C)	23379665		9013853687	D-4		VB	34
1219	Santosh Kumar Gupta	ITO (Hqrs.)-4	23378238			206-A	2061	CR	19
1220	Santosh Kumar	ACIT, Circle-52(1)	23233936		9013850447	1405	1715	CC	33
1221	Santosh Kumar	ITO, W-15(1)	23708467		9013853013	308-A	3081	CR	20
1222	Santosh Pandey	ITO, Ward-59(1)	23379324		9013853648	D-318	190	VB	35
1223	Santosh Wadhwa	AO	22440068		9013852651	511		LN	47
1224	Sanyam Suresh Joshi	DCIT, Circle-16(1)	23708274	26873146	9013853146	312	3120	CR	21
1225	Sarabjeet Singh	Addl. CIT, RANGE-19	23370089	25755901	9013852142	216	2160	CR	22
1226	Sarabjeet Singh	AO	24622549		9968079141	3	26	LNB	72
1227	Sarabjit Pawaria	AO	22446018 22050215		9013851424	513		LN	47
1228	Sardar Mal Meena	ITO (W-75(3)	22525633		9013850825	504B	5633	LN	42
1229	Sardar Singh Meena	Addl. CIT(CO)	26105838 26105830 26176496(F)	26257661	9013853851	306	736	RKP	55
1230	Sarita Arora	I.T.O (I&CI)-2	23553065		9013853819	263-C	610	ARA	63
1231	Saroj Kumar Dubey	Joint DIT (L& R) -3	23378897	23071478	9013853842	404	404	DS	13
1232	Saroj Nirula	AO	23705314	9811771473	9013851289	353B	3532	CR	7
1233	Sashi Kanta	ITO, Ward 49(5)			9013853895	1411	1736	CC	32
1234	Sat Prakash	Treasurer			9013852943				76
1235	Satbir	ITO (IAP)-3			9013853746	234-A	2341	CR	54
1236	Satender Kumar Nodal Officer	ITO, W-14(2),	23379915		9013853935	308	3080	CR	20
1237	Satish Chander Semwal	ITO (Hqrs.)	23379950		9910210340	D-101	103	VB	34
1238	Satish Garg	DDO, Central-1	23593354	9811040551	9013853459	347	347	ARA	40

Alphabetical List of Officers
(AS ON 1ST SEPTEMBER 2015)

Sl.	Name of the Officer	Designation	Tel. Office	Tel. Resi.	Mobile	R. N.	IC	Bldg.	Pg.
1239	Satish Kr. Arora	ITO,Ward-34(1)	23661983		9013852909	510	1983	CC	27
1240	Satish Kr. Chugh	ITO, Ward-55(5) & Addl. Charge of ITO (Judl.), Nodal Officer (Bio-metric)	23708344		9811736367	D-215	206	VB	34
1241	Satish Kumar Chahal	AO	22058830		9013852860	105A		LN	50
1242	Satish Kumar Goswami	AADIT (R)	23414624	0129-2268770	9013854941	619	26	MB	69
1243	Satish Kumar Gupta	DCIT, CC-31 & 36	23593437		9013851433	319		ARA	42
1244	Satish Kumar Sharma	ITO, W-15(3)	23708361			323	3230	CR	20
1245	Satpal Gulati	Addl CIT(CPC-TDS)	0120-2770842 0120-2770460(F)	0120-2778050	9013840000	4008	6120	Vai	67
1246	Satpal Singh	ITO(Hqrs)(Finance)	23379279	25128918	9013851811	366	3660	CR	6
1247	Saumya Mishra	ACIT, Cir-31	23234390		9013850855	1764	1309	CC	26
1248	Saurabh Mehta	ITO(Inv.), Unit-1	23593036		9013851188	250-A	1231	ARA	61
1249	Saurabh Upadhyay	ACIT, Cir-35(1)	23234221		9013851478	902	1851	CC	27
1250	Savita Manchanda	PS to CIT(A)-2	23547394		9013853636	3	145	ARA	50
1251	Sawni Dikshit	ACIT C 61(1)	23234025		9013851391	2005	1525	CC	36
1252	Sayed Nasir Ali	CIT(A)-20	23234408 23234399(F)		9654191011	1906	1560	CC	49
1253	Seema Bharti	ITO(Intl. Tax.), 1(3)(1)	23235824		9013851159	317	2054	CC	57
1254	Seema Bharti	ITO(Intl. Tax.), 1(3)(2)	23235824		9013851159	317	2054	CC	57
1255	Seema Jain	ITO (Hqrs.)(E-III)	23215744		9013853593	2505	1399	CC	10
1256	Seema Jain	ITO	23378047 23379422(F)	23370165	9013851474	G-25	1250	CR	75
1257	Seema Juneja	DDO	23593064		9013851199	251		ARA	55
1258	Seema Kukreja	ITO, W-20(4)	23379428		9013852772	209	2090	CR	22
1259	Seema Malik	PS to Addl.DG		25213354	9013853078	GF	288	ARA	69
1260	Seema Raj	CIT(A)-2	22446738 22446296(F)	23354842	9013851850	102		LN	46
1261	Seema Rajpal	ITO		9810362132	9013850809	9	42	ARA	14
1262	Sewa Singh Sahu	ITO, Ward-9(3)	23705574		9013851884	413-A	4131	CR	18
1263	Shailender Singh	ITO W-60(5)& Nodal Officer (CPGRAM & Other Griev.)	23379339		9013853894 9990752504	F-307	133	VB	35
1264	Shailesh Kumar	DCIT, CC-19 + Tech. + Admn.	23593443	27654080	9013851278	362	362	ARA	41
1265	Shailesh Kumar	DCIT, CC-20	23593448	27654080	9013851278	360	360	ARA	41
1266	Shakti Chand	DDO(Hqrs.)(Fin)	23705282		9013850734	365	3650	CR	6
1267	Shalinder	ITO, Ward 29(4)			9013851683	1013	1815	CC	25
1268	Shalini Verma	JDIT(CMD-III)	26125216		9013853305	8	209	VK	15
1269	Shama Malhotra	PS to Pr. DGIT (Logistics)	23537002 23593267(F)		9013853161	GF	402	ARA	15
1270	Shamita Sareen	TRO, Unit 21	23234440		9013850759	2015	1517	CC	36
1271	Shankar Gupta 12	DDIT(Vig.) DP-I (South)	23238145	0120-2774465	8826388529	301	301	DSPL (Anx. Bldg.)	
1272	Shanta Sujata Abrol	Pr. CIT-1	23379767 23705883(F)		9013853197	363A	3631	CR	16
1273	Shashi Bhushan Shukla	Addl. CIT(TP)-2(3)			9013850785	706		CC	60
1274	Shashi Bhushan Shukla	Addl.CIT (Intl. Tax.), Range-Noida			9013850785	706		CC	59
1275	Shashi Bhushan Shukla	DCIT(TP) -2(1)(2)	23234810			620	1930	CC	60

Alphabetical List of Officers

(AS ON 1ST SEPTEMBER 2015)

Sl.	Name of the Officer	Designation	Tel. Office	Tel. Resi.	Mobile	R. N.	IC	Bldg.	Pg.
1276	Shashi Bhushan	AADIT (R)	23414624		9013854940	619	26	MB	69
1277	Shashi Chopra	PS to Jt. DIT (Audit)	23413581 23413582 (F)			534		MB	68
1278	Shashi Kanta Luthra	Sr. PS to CIT(A)-29	22447168		9013853640	606		LN	51
1279	Shaveta Nakra Datta	Addl. Director	26160206 26171072 (F)	24647520	9968626651	4	204	RKP	68
1280	Sheetal Sarin	ACIT, Circle 51(1) (Addl Charge)	23233931		9013850584	1505	1681	CC	32
1281	Sheetal Sarin	ACIT, Circle 49(1)			9013850584	1505	1681	CC	32
1282	Sheilly Garg	ITO W-66(1)	23233678		9013851684	212	1096	CC	37
1283	Sheilly Garg	ITO W-66(3)	23212504		9013851684	210	1102	CC	37
1284	Shekhar Chandra Tiwari	ITO	26713807		9013853925	205	715	RKP	71
1285	Shelendra Srivastava	DCIT(Litigation)	23370543	27306031	9013854126	337A	3371	CR	5
1286	Shelendra Srivastava	DCIT(Vigilance)	23370543 23370362 (F)	27306031	9013854126	337A	3371	CR	5
1287	Shelly Jain	ITO (PR)	23413317		9013851205	632	36	MB	70
1288	Shibani Ganguly	AO	23547394		9013852533	3	145	ARA	50
1289	Shikha Semwal	ACIT C 62(1) (Judl)	23234002		9013851839	2205	1467	CC	36
1290	Shiv Kumar Rai	DCIT(TP)-1(3)(2)		0120- 2770523	9013853085	705		CC	59
1291	Shiv Kumar Rai	DCIT(TP)-1(3)(1)		0120- 2770523	9013853085	705		CC	59
1292	Shiv Kumar	ITO, Ward 78(1)	22421848		9013852435	309		LN	43
1293	Shiv Nandan Kaul	DCIT(Hqrs.) to CCIT-7	23370545	25573290	9013853994	367	3670	CR	8
1294	Shiv Om	Vice President			9717721451				76
1295	Shiv Pal Singh	ITO, W-18(4)	23708320	9013422228	9013851494	225A	2251	CR	21
1296	Shiv Raj Singh	DCIT (SAP-I)	23593466	25074830	9013851757	4		ARA	54
1297	Shivani Bansal	DCIT, Cir-4(1) (Addl. Charge)	23705776	27572360	9013853083	398D	3984	CR	17
1298	Shivani Bansal	DCIT, Cir-4(2)	23705776	27572360	9013853083	398D	3984	CR	17
1299	Shobha Jagannathan	PS to CIT(A)-5	23379138		9013852757	302	311	VB	46
1300	Shobha	AO - II	26170644		9013854058	Hall	200	RKP	68
1301	Shobhna Rajan	ITO, W-5(4)	23378003		9013852762	229B	2292	CR	17
1302	Shovan Bhattacharjee	DDO (TDS)	22447351 22447341		9013853966	602	7351	LN	42
1303	Shravan Kumar Gotru	Addl. CIT	26888616			18	15	YP	74
1304	Shree Kumar C	ITO Ward-42(4) (Nodal Officer-ASK)	23234990		9013851160	1910	1570	CC	29
1305	Shri Laljee Prasad	DDIT(Vig.) Unit-III	23222610		9415277665	105	205	DSPL	12
1306	Shri Ram Meena	ITO Ward 27(2)	23378753		9013853117	199	1990	CR	24
1307	Shubhakanta Sahu	Addl. CIT (Intl. Tax.), Range-2(1)	23234326 23234410	0120- 2775333	9013853652	412	2035	CC	58
1308	Shumana Sen	Addl. DIT (L&R) -2 & Admn.	23378622 23379216(F)		9013853082	403	403	DS	13
1309	Shyam Sunder	Sr.PS to CCIT(TDS)	23233971 23233970(F)	25321926	9899656059	203		LN	9
1310	Shyama S. Bansia	Secretary (AAR)	26117928	23388009	9013854229	3	14	YP	74
1311	Silbia Toppo	A.O. Gr.-II	23413328	9968279059	9013854658	530A	-	MB	67
1312	Simar Singh Negi	CCIT-9 (Addl. Charge)	23370631	23072076	9013854969	118		DS	9
1313	Simar Singh Negi	Pr.DGIT (Logistics)	23537002 23593267(F)	23072076	9013854969	GF	201	ARA	15

Alphabetical List of Officers
(AS ON 1ST SEPTEMBER 2015)

Sl.	Name of the Officer	Designation	Tel. Office	Tel. Resi.	Mobile	R. N.	IC	Bldg.	Pg.
1314	Simmi Gupta (Dr.)	CIT(DRP-1) Delhi-2	23235016 23218657	0120- 2894152	9013850575	704	1916	CC	45
1315	Simmi Sahni	ITO W-71(4)	23234698		9013851095	404	1206	CC	39
1316	Simmi Sahni	ITO, W-4(1)	23708202			380	3800	CR	17
1317	Sindhu	ITO(Hqrs.)	23379362		9013850044	417	4170	CR	21
1318	Smita Singh	DCIT(Hqrs-Pers)(NG)	23379408	0120- 2504004	9013853726	344-B	3442	CR	5
1319	Smita Srivastava	CIT(TP)-2	23234884		9013853676 9408700000	602	1928	CC	60
1320	Smita	ITO, Ward 33(4)	23234380		9013853594	1799	1310	CC	26
1321	Smriti Tripathi	ACIT Cir. 71(1)	23234705		9013850469	408	1198	CC	39
1322	Sohail Malik Saifi	DCIT(TP)-3(2)(2)	23215139		9968626342	617	1980	CC	60
1323	Sohail Malik Saifi	DCIT(TP)-3(2)(1)	23215139		9968626340	617	1980	CC	60
1324	Sonali Arora	Pr. CIT-14	23233804(D)		9815237788	1702	1614	CC	29
1325	Sonia Trehan	AO	23379157		9013850735	207-B	219	VB	49
1326	Soumendu Kumar Dash	ADIT(Inv.) Unit-5(2) /(4) (Spl. Cell)	23627516		9013851686	276-A	1202	ARA	62
1327	Sridhar Dora	DDIT(S)	0120-2770031		9013851728	8006 086	2818-	Vai	65
1328	Srikant Kumar Ambastha	DIT(Admn.) (I&CI)	23593576 23593537		9013853690	3	22	ARA	14
1329	Sripheel Meena	ITO, Ward-44(5)	23661376		9013853786	2614	1376	CC	30
1330	Stephen George	CIT, LTU	29565011 29565109(F)	23381432	9013850614	Cabin	5011	PV	44
1331	Subhakanta Sahu	Addl. CIT(TP)-1(2)	23234827 23234823	0120-2775333	9013853698	616	1949	CC	59
1332	Subhash Chand	ITO Ward 24(4)	23379033		9971280107	238B	2382	CR	23
1333	Subhash Chandra Arora	ITO, ITAT			9911145389	A.H		LNB	72
1334	Subhash Kumar	ITO (W-73(4))	22446716		9013851685	402	6716	LN	42
1335	Subhash Kumar	ITO, Ward-38(1)			9013852436	904	1857	CC	28
1336	Subhash Kumar	ITO, Ward-38(3)	23234109		9013852436	1008	1841	CC	28
1337	Subhash Verma	Dy Director	26170970 26103175 (F)	22783263	9013852808	6	206	RKP	68
1338	Sudakar Verma	ACIT(Hqrs.) to CCIT-3	23233832		9013852095	1916	1550	CC	7
1339	Sudarshan Kumar	ITO, W-59(5) & Addl. Ch. W -59(4)	23379330		9013853368	D-319	187	VB	35
1340	Sudha Pokhriyal	ITO W-64(3)	23212510		9013851049	111	1113	CC	37
1341	Sudha Singh	DCIT(Intl. Tax.), Circle -2 (1)(2), Delhi	23234317		9013853961	310	2071	CC	58
1342	Sudha Yadav	ACIT, Circle-76(1)	22447360		9013851678	604		LN	43
1343	Sudhakar Verma (Dr.)	ACIT, CIR-44(1)	23232827		9013851832	1805	1596	CC	30
1344	Sudhanshu Dhar Mishra	Dy. DIT(Infra), Unit-II	26712911	9013853573	9013853573	202	302	BCP	64
1345	Sujata Bahl	PS to CIT(TP)-3	23234874(F) 23234873		9013851290	604	1946	CC	60
1346	Sujata Gupta	DPA Gr.-B (PAN)	26104733		9013850918	406	743	RKP	56
1347	Sujit Kumar	Sr. DR, Bench-G	24656379		8961580269 9643068949	DR.H		LNB	72
1348	Sukant Vatsa	ACIT Circle 41(1)	23233881		9013852287	1704	1618	CC	29
1349	Sukesh Kr. Sabharwal	ITO, Ward- 55(2) & Addl. Ch. of Nodal Officer (Audit) (Rev. & Internal)	23378307		9968626576	D-216	205	VB	34
1350	Sulekha Verma	CIT(DR)-4, Bench-D	24651143	120-4139109	9013853668	DH		LNB	71

Alphabetical List of Officers

(AS ON 1ST SEPTEMBER 2015)

Sl.	Name of the Officer	Designation	Tel. Office	Tel. Resi.	Mobile	R. N.	IC	Bldg.	Pg.
1351	Suman Bala	ITO, Ward 77(2)	22525634	22054614	9013851363	507		LN	43
1352	Suman Bala	ITO, Ward-58(5)	23379330		9013857362	D-319	187	VB	35
1353	Suman Kumar Jha	ITO Ward 22(1)	23705762		9013853896	225C	2253	CR	23
1354	Suman Lata Gupta	ITO, Ward-43(5)	23233999		9013852910	2615	1379	CC	30
1355	Suman Mittal	ITO, W-3(4)			9013853649	398	3980	CR	16
1356	Suman Sharma	AO to CIT(A)-42	23216684		9013851741	504	1992	CC	53
1357	Suman Sharma	PS to Pr. CIT-5	23378696		9013852874	327	3270	CR	20
1358	Sumesh Swani	DCIT, Circle-13(1)	23378244		9013852255	316-A	3161	CR	20
1359	Sumesh Swani	DCIT, Circle-13(2)	23378244		9013852255	316-A	3161	CR	20
1360	Sumitra Shokeen	ITO, Ward 31(4) (Addl. Charge)			9013853369	1796	1209	CC	26
1361	Sumitra Shokeen	ITO, Ward 31(5)			9013853369	1796	1209	CC	26
1362	Sunaina Sharma	ITO (HQ)	23593467		9013851190	253		ARA	54
1363	Sunaina Sharma	ITO (RA-Hqrs)	23593266		9013851190	2		ARA	54
1364	Sunil Chander Sharma (OSD)	Addl.DIT (OSD)	26130589		9013854117	6	205	VK	15
1365	Sunil Gupta	ITO, Ward 49(2) (Addl Charge)	23234971		9910291100	1408	1727	CC	32
1366	Sunil Gupta	ITO, Ward 49(3)	23234971		9910291100	1408	1727	CC	32
1367	Sunil Kumar Chawla	ITO, Ward-37(5)	23662052		9013850766	313	2052	CC	28
1368	Sunil Kumar Mangal	ITO(Tech.& Judl)-23	23234486		9013852013	105	1286	CC	38
1369	Sunil Kumar Sharma	ITO, Ward-39(4)	23234089		9013852014	1009	1844	CC	28
1370	Sunil Kumar Sharma	ITO, W-1(4)	23379133		9873622881	398B	3982	CR	16
1371	Sunil Kumar Sharma	TRO, R-73, 74 & 75	22447915		9013853370	407	7915	LN	42
1372	Sunil Kumar Yadav	Jt. DIT (Exam.)	23413583		9013852474	521	115	MB	67
1373	Sunil Kumar	ITO, Ward 31(1)	23234379		9013850694	1761	1308	CC	26
1374	Sunil Nebhnani	ITO, Ward 28(1)	23665851		9013853787	1214	1789	CC	25
1375	Sunil Prakash	ITO, W-20(1)	23708322		9013851631	218	2180	CR	22
1376	Sunil Rana	ITO, W-21(4)	23370294		9013851495	223	2230	CR	22
1377	Sunita Bainsla	CIT(OSD)(NJRS)	23738591		9013850608	HTB	HTB		13
1378	Sunita Changra	Sr. PS to Pr. CCIT	23378587		9013853263	355	3560	CR	5
1379	Sunita Gupta	ITO, W-57(1)	23708336		9013852571	D-5	121	VB	34
1380	Sunita Gupta	ITO, Ward-36(2)	23234107		9013852791	810	1909	CC	27
1381	Sunita Jyotri	PS to Pr. CIT-2	23370223		9013851317	398C	3983	CR	17
1382	Sunita Kejriwal	Addl. DIT (Exam.)	23415330 23415332 (F)	23994188	9013850003	516	107	MB	67
1383	Sunita Makin	ITO (Intl. Tax.), Ward-1, Dehradun	0135-2657371		7599102178				59
1384	Sunita Makin	ITO (Intl. Tax.), Ward-2, Dehradun	0135-2657371		7599102178				59
1385	Sunita Puri	Pr. CIT-4	23378420		9968626506	251	2510	CR	19
1386	Suniti Srivastava	Addl. Director General	26197238 26185607 (F)	24104028 26898984	9013852128	1	201	RKP	68
1387	Surabhi Ahluwalia	ADG (PR, PP & OL)	23411267 23414101(F)		9013851784	607	24	MB	70
1388	Surabhi Sinha	Member (Inv.)	23092791, 23092071F	64616555	9013852085	146D		NB	2
1389	Surbhi Sharma	JDIT(CMD-I & II)	26130592	26174807	9013851789	16	212	VK	15
1390	Surender Kr. Sroay	PS to CIT(TP)-1	23234884/(F) 23234893		9013853292	601	1929	CC	59
1391	Surender Kumar Sharma (XS)	ITO Ward-42(5)	23234990		9013852525	1910	1570	CC	29

Alphabetical List of Officers
(AS ON 1ST SEPTEMBER 2015)

Sl.	Name of the Officer	Designation	Tel. Office	Tel. Resi.	Mobile	R. N.	IC	Bldg.	Pg.
1392	Surender Kumar Sharma (XS)	TRO	23234440		9013852525	2203	1570/ 1471	CC	29
1393	Surender Kumar Dahiya	ITO, W-47(2)	23378081		9013852686	111		DS	31
1394	Surender Kumar Verma	ITO Ward 24(1)	23705493		9013853394	238B	2382	CR	23
1395	Surender Kumar	ITO(Hqrs.) to CCIT-6	23234143		9013850811		1816	CC	8
1396	Surender Pal	Addl. CIT, RANGE-17			9013852545	352	3520	CR	21
1397	Surender Pal	ITO, Ward 33(5)			9013853688	1746	1303	CC	26
1398	Surender Pradeep Baxla	ITO, W-17(1)	23708368		9013851761	323A	3231	CR	21
1399	Suresh Kumar	ITO, W-48(3)	23378323		9013851476	214		DS	31
1400	Suresh Kumar Mittal	Pr. CIT-16	23379028 23379290(F)		9530765744	101	1010	DS	31
1401	Suresh Kumar	Assistant Valuation Officer - I	23311537		9718013517			RH	74
1402	Suresh Kumar	Assistant Valuation Officer - IV	23311537		9718013517			RH	74
1403	Suresh Kumar	ITO, Ward-34(3)	23215121		9818265297	808	1903	CC	27
1404	Surjeet Singh (Dr.)	ACIT, CC-09 (Addl. Charge)	23593416	9968626634	9968626634	334	334	ARA	40
1405	Surjeet Singh (Dr.)	ACIT, CC-10 (Addl. Charge)	23593416	9968626634	9968626634	334	334	ARA	40
1406	Surjeet Singh (Dr.)	ACIT, Judl-2, matters related to (ITAT/HC/ SC appeals)	23559523	0120-2770190	9968626534	339	339	ARA	40
1407	Surjeet Singh (Dr.)	ACIT,CC-01	23593416	0120-2770190	9968626534	334	334	ARA	40
1408	Susan D. George	ADDL. CIT RANGE-31	23216635		9968626641	1738	1301	CC	26
1409	Susan D. George	ADDL. CIT, R-33 (Addl. Charge)	23216635		9968626641	1738	1301	CC	26
1410	Susheela	Sr. PS to ADG (Infra)-II	26103229	9013853754	9013853754	301	401	BCP	64
1411	Sushil Kumar Sahai	Pr. CCIT (Intl. Tax)	23234202 23234193(F)		9013850066	304	2043	CC	9
1412	Sushil Kumar	ADDL DIT(S)	0120- 2770048(T/F)		9013853303	7003	2818- 073	Vai	65
1413	Sushila Sundriyal	ITO(TP)(Hq.)	23661979		9013852042	512	1979	CC	60
1414	Sushila	ITO, W-20(3)	23708324		8510991106	220	2200	CR	22
1415	Sushma Gupta	ITO, W-18(3)	23708320	9971334246	9013851827	225A	2251	CR	21
1416	Sushma Rani	ITO, Ward-39(2)				1008		CC	28
1417	Sushma Sinha	ITO W 62(4)	23234015		9013851072	2014	1492	CC	36
1418	Swarn Anand	PS to Member (It)	23093621 23093340(F)		9873338934	156F		NB	2
1419	Swati Joshi	Addl.DIT(CMD)	26132571	26215713	9013851543	14	208	VK	15
1420	T. M. Shivakumar	ADG (Infra)-I & II	26103229 26103279(F)	26879871	9013854128 9650011368	307	407	BCP	64
1421	T. R. Meena	ITO Ward 22(2)	23370451		9013852055	234A	2341	CR	23
1422	T. Vasanthan	Sr. DR, Bench-C	24651162	26134138	9013853699	DR.H		LNB	72
1423	T.M. Kurian	PPS	23093356 23092071(T/F)		9013850383 9868203451	143C		NB	2
1424	Tanuja Lamba	AO	23234408		9013850896	Hall		CC	49
1425	Tara Chand	ITO, Ward-69(3)	23234493		9013852043	206	1252	CC	38
1426	Tarun Kumar	ACIT, Cir-48(1) (Addl. Charge)	23378327		9013851966	106		DS	31
1427	Tarun Kumar	ACIT,Cir-46(1)	23379692		9013851966	106		DS	31
1428	Tarun Seem	Addl. CIT RANGE-71	23234717		9013854801	409	1194	CC	39

Alphabetical List of Officers

(AS ON 1ST SEPTEMBER 2015)

Sl.	Name of the Officer	Designation	Tel. Office	Tel. Resi.	Mobile	R. N.	IC	Bldg.	Pg.
1429	Th Tommy Monsang	ITO, Ward 76(4)	22446718		9013853371	506		LN	43
1430	Tilak Raj Nagpal	ITO, Ward-34(2)	23234216		9013853018	807	1900	CC	27
1431	Trilok Singh	ITO (Hq) (Judl.)	23705988		9013851238	211-A	2111	CR	22
1432	Tripta Sinha	ITO, Ward-43(3)	23661361		9013851814	2609	1361	CC	30
1433	U.B. Singh	Addl.DIT(Admn.)	26125216		9013851345	8	209	VK	15
1434	Udai Singh	Valuation Officer - II	23311537		7827884921			FH	74
1435	UK Das	ITO, Ward 50(3)	23234961		9013853537	1409	1730	CC	32
1436	Uma Kaushik	ITO(Vig.), NZ-IV			9013851239	199C	1993	CR	63
1437	Uma Saigal	ITO, Ward-55(4)	23708343		9013851477	D-217	204	VB	34
1438	Uma Shankar Dhyani	Dy. DIT(Infra), Unit-I	26103176 26176398(F)	23350232	9013213000	201	301	BCP	64
1439	Uma Shankar Gupta	ITO (Judl.-11)	23234380		9899246680	1767	1310	CC	26
1440	Uma Shankar Gupta	ITO, Ward 32(3)			9899246680	1767	1310	CC	26
1441	Uma Vankataraman	ITO (IAP)-5	23370445		9013852794	234-B	2342	CR	55
1442	Umed Singh Kathaith	GENERAL SECRETARY	23379404			159B	1592	CR	76
1443	Umesh Chander Dubey	JDIT(Vig), NZ-V	23705318	0120-2770847	9013852982	177	1770	CR	63
1444	Umesh Kumar	ADIT (Inv.), Unit-4(1) (AIU)	23627514		9810885142	268-A	1121	ARA	61
1445	Umesh Kumar	ADIT(Inv.) (Addl. Charge) (AIU)	23593146	22246493	9810885142	250	1247	ARA	62
1446	Umesh Kumar	ITO (IAP)-10 (PCIT-10 & 11)	23235340		9013851381	1304		CC	54
1447	Umesh Kumar	ITO (Judl.)			9013853372			CC	58
1448	Umesh Kumar	ITO(Intl. Tax.), 2(2)(2), Delhi			9013853372			CC	58
1449	Umesh Kumar	ITO, Ward-8(4)	23379231			413-B	4132	CR	18
1450	Umesh Kumar	TRO(E)	32218673		9013843019	2412	1440	CC	56
1451	Upamanyu Basu	CIT(A)-39		23074430	9013850162			CC	53
1452	Upendra Kishor	ITO W 63(5)	23661472		9013853395	2204	1472	CC	36
1453	Usha Gupta	AO, Gd. II	23215934		9013852121	108	1120	CC	53
1454	Usha Rani	ITO W 63(4)	23233998		9013852795	2103	1502	CC	36
1455	Usha Rawat	ITO (Hqrs.) to CIT(LTU)	29565107		9013851240	Cabin	5107	PV	44
1456	Usha Sharma	ITO, TRO-4	23705509		9013852372	315-B	3152	CR	19
1457	V Balaji	ITO(Hqrs.) to Pr.CIT(Central)-1	23593283		9818539820	336	336	ARA	40
1458	V K Prashanth	JDIT(S)	0120-2770075		9013853054	9003	2818-093	Vai	65
1459	V V Rajeevan	ITO W-3(3) & (Judl), CIT(A) DRP			9013853821	398	3980	CR	16
1460	V.K. Jiwani	JDIT	23684412	25753257	9013852398	GF	110	ARA	69
1461	V.K. Khanna	Addl. CIT, RANGE-20	23378106		9013850562	211	2110	CR	22
1462	V.K. Mangain	ITO			9811120172			ARA	61
1463	V.K. Saxena	Pr. CIT-9	23379647(F) 23705342	24677557	9013851891	243	2430	CR	24
1464	V.K. Sharma	ITO – I(1)	23635412	27872727	9013853375	226	401	ARA	69
1465	V.K. Tiwari	CIT(Hqrs.)(E)	23234741 23234790(F)		9013850603	2404	1402	CC	10
1466	V.N. Balasubramanian	ITO(Inv.),(OSD) Unit-6	23515263		9013851367	262-A	1139	ARA	62
1467	V.R. Sonbhadra	JCIT RANGE-32	23234395 23234164		9013853646	1754	1306	CC	26
1468	V.V.Tyagi	PS to CIT(A)-23	22447166		9013853630	607		LN	50

Alphabetical List of Officers

(AS ON 1ST SEPTEMBER 2015)

Sl.	Name of the Officer	Designation	Tel. Office	Tel. Resi.	Mobile	R. N.	IC	Bldg.	Pg.
1469	Vacant	Member (LAW)(AAR)	24100125			10	13	YP	74
1470	Vandana Bhardwaj	PS to Pr. DGIT (L&R)	23379424		9013853802	414	414	DS	13
1471	Vandana Gopal	Sr PS to CIT(Audit)-1			9013850951	301B		DSB	54
1472	Vandana Sharma	DDO, CIT(TP)-1	23234809		9013853219	507	1993	CC	59
1473	Vandana Sharma	DDO, CIT(TP)-2	23234809		9013853219	507	1993	CC	60
1474	Vandana Sharma	DDO, CIT(TP)-2	23234809		9013853296	507	1993	CC	60
1475	Vandana Sharma	ITO(TP)(Hq.)	23234809		9013853219	507	1993	CC	60
1476	Vanita Rattan Sharma	Addl.DIT(Inv)(Admn)	23593148 23593150(F)	24634464	9013852399	249	1115	ARA	61
1477	Vanita Rattan Sharma	Addl.DIT(Inv.) (Admn.)	23593293 23593432(F)	24634464	9013852399	311	1260	ARA	11
1478	Vanita Rattan Sharma	Addl.DIT(Inv.), Unit-1	23593148 23593150(F)		9013852399	249	1115	ARA	61
1479	Vanita Rattan Sharma	Addl.DIT(Inv.), Unit-7 (Addl.Charge)	23593148 23593150(F)		9013852399	249	1115	ARA	62
1480	Vasundhara Gaikwad	ITO, Ward-54(3)	23233903		9650171964	1602	1659	CC	33
1481	Vasundhra Devi P.	PS to CCIT-6	23234133 23234124(F)		9013853079	1005	1814	DS	8
1482	Ved Prakash Kalia Circle- Chandigarh	DCIT (Intl. Tax.),	0172-2544214		9530711111				58
1483	Ved Prakash Mishra	JCIT, RANGE-73	22446715 22522088	0120- 2770168	9013850643	404 2088	6715/	LN	42
1484	Ved Prakash	ACIT, Circle-53(1)	23234967		9013850509	1503	1679	CC	33
1485	Ved Prakash	DDIT (TDS)	23415311		9468300155	517	122	MB	57
1486	Veena Nerwal	ITO, Ward 33(2)			9013850826	1767	1210	CC	26
1487	Veena Rastogi	ITO, Ward 77(4)	22420610		9013853899	306		LN	43
1488	Veena Saxena	PS to Pr. CIT-1	23379767		9958629450	383A	3831	CR	16
1489	Vijay Chadha (Dr.)	Addl.CIT,RANGE-3	23379604		9013852811	385	3850	CR	16
1490	Vijay Choudhary	Addl. CIT(TP)-2(1)	23234855		9013853322	613	1978	CC	60
1491	Vijay Kishore	ITO, W-14(3)	23708362 233708305(F)	9910171566	9013853396	305	3050	CR	20
1492	Vijay Kumar	CIT(A)-23 22447166	22447159	8986900000	9013853606	611		LN	50
1493	Vijay Kumar	CIT(A)-4	23379452	23070228	9968663455	108		DS	46
1494	Vijay Kumar	JD(S)	0120-2770042	0120- 2771290	9968626695	7007	2818- 077	Vai	66
1495	Vijay Raj Garg	ITO,W-3(2)	23379430		9013853397	381	3810	CR	16
1496	Vijay Singh	ITO, Ward-39(3)	23234094		9582890054	1007	1838	CC	28
1497	Vijay Singh	ITO, Ward-39(5)	23234094		9582890054	1007	1838	CC	28
1498	Vijay Verma	CIT(A)-22	23378034			317-A		DS	50
1499	Vijayalakshmi	PS to ADG (L&R) - 2, NJRS	23738591		9013852009	HTB	HTB	HT	13
1500	Vikas Singh	DCIT(TP) -3(1)(2)	23234808	29241070	9013854046	609	1962	CC	60
1501	Vikas Singh	DCIT(TP)-3(1)(1)	23234808	29241070	9013854046	609	1962	CC	60
1502	Vikash Kumar Mahto	ITO, W-46(2)	23378468		9013853897	212		DS	31
1503	Vikram Gaur	ADG(SYS)-4	0120-2770095 0120-2770097(F)		9013850539	9001	2818- 091	Vai	66
1504	Vikram S. Sharma	DCIT (Intl. Tax) (Hqrs.)	23234191	0120- 2894135	9910717463	307	2062	CC	9
1505	Vikram Sahay	Sr. DR, Bench-F	24622703		9810139799	DR.H		LNB	72
1506	Vikrant Khanna	AD(S)	0120-2770449	27525460	9013850919	119 119	2818-	Vai	66
1507	Vimmi Dimman	ITO W-66(5)			9013853476	107		CC	37

Alphabetical List of Officers

(AS ON 1ST SEPTEMBER 2015)

Sl.	Name of the Officer	Designation	Tel. Office	Tel. Resi.	Mobile	R. N.	IC	Bldg.	Pg.
1508	Vimmy Dimman	ITO W-66(2)	23212543		9013853476	211	1099	CC	37
1509	Vinay Bala Tandon	AAD (DDO)	23411052	22076265	9013854887	637	27	MB	10
1510	Vinay Bala Tandon	AAD (DDO)	23411052	22076265	9013854887	637	27	MB	70
1511	Vinay Kumar Karan	CIT(CPC-TDS)	0120-2770110 0120-2770492(F)		8986912285	4001	6113	Vai	67
1512	Vinay Kumar	ITO, Ward-54(1)	23234966		9013852172	1603	1662	CC	33
1513	Vinay Sinha	Addl.DIT-I	23414772	23414772	9013854866	404		MB	14
1514	Vinikupu H Arkha	ADIT (Inv.), Unit-4(3)	23515312	22246493	9013852288	266	1230	ARA	62
1515	Vinita	ITO, W-57(2) CPGRAMS & Other Grievances	23379352		9013852650	D-10	123	VB	34
1516	Vinod Johri	Addl .DIT(Inv.)-Unit-2	23554270 23593154(F)		9013852114	257	1110	ARA	61
1517	Vinod Johri	Joint .DIT(Inv.)-Unit-8 (Addl.Charge)	23554270 23593154(F)		913852114	257	1110	ARA	62
1518	Vinod Kumar	ITO(Judl.) (Appeal)	23370734		9013851937	205		DS	31
1519	Vinod Kumar	ITO, W-46(3)	23370734		9013851937	205		DS	31
1520	Vinod Kumar	ITO, W-46(5) (Addl. Charge)	23370734		9013851937	205		DS	31
1521	Vinod Kumar Chopra	ITO, W-13(1), monitoring of H/C proceedings.	23379233		9013852449	321	3210	CR	20
1522	Vinod Kumar Maggo	ITO(Hqrs)	23233774		9013852687	1714	1619	CC	30
1523	Vinod Kumar Sharma	ITO (IAP)-8	23705357		9958799992	229C	2293	CR	54
1524	Vinod Kumar	AO	23370553		9953681789	108 A		VB	47
1525	Vinod Kumar Nodal Officer	ITO (W-75(4) &	22525633		9958208111	504B	5633	LN	42
1526	Vinod Kumar	ITO Ward 23(3) & (Nodal Officer) (Systems)	23705348		9013852700	246	2460	CR	23
1527	Vinothan Subramanian	ADIT(L&R) (SZ&EZ)			9810149758				13
1528	Vipin Chandra	CIT (TDS)-1	22446698 22446697(F)	23387040	9968626487	610	6698	LN	42
1529	Vipin Kumar	DDIT (R)	23412052	9811573397	9013851050	615	33	MB	69
1530	Vipin Sharma	ITO(HQ)	23234033		9013851885	2016	1516	CC	36
1531	Vipla Bhatia	AADIT (Recovery)/PS	23411993	25510640	9013854942	629	31	MB	69
1532	Vipul Agarwal	JDIT(S)	0120-2770052	0120- 2894107	9013854820	7010	2818- 070	Vai	65
1533	Vir Bala	I.T.O (Hqrs)(I. &C.I.-6)	23593529		9013850814	268		ARA	63
1534	Virender Agnihotri	PS to CIT(A)-42	23216684		9013850884	504	1992	CC	53
1535	Virender Kumar Rathee	ITO (IAP)-19 (PCIT-19 & 20)	23370253		9013852701	205D		VB	54
1536	Virender Kumar	DDIT (Inspection & Exam.)	23417617 (T/F)		9013853521	515		MB	67
1537	Virender Singh Chahal	ITO, Ward-67 (1)	23234526		9013852281	109	1307	CC	38
1538	Virender Singh Dahiya	ITO, W-15(4)	23708467	9811449729		308-A	3081	CR	20
1539	Virender Singh Yadav	ITO (IAP)-EXMP.	23661358		9013852807	2608		CC	54
1540	Virender Singh	ITO(Hqrs.) to Pr. CIT-1	23379378		9013852184	383	3830	CR	16
1541	Virendra Singh Dhanda	ITO, Ward-9(1)	23705574		9891513848	413-A	4131	CR	18
1542	Vishal Sahni	ITO(Inv.), Unit-6	23547150	9999107410	9013851052	284-A	1222	ARA	62
1543	Vishesh Prakash	ITO Ward 24(3)	23379392		9013853222	225F	2256	CR	23
1544	Vismita Tej	ADG(HRD)-2	26130578		9403065856	19	240	VK	15

Alphabetical List of Officers
(AS ON 1ST SEPTEMBER 2015)

Sl.	Name of the Officer	Designation	Tel. Office	Tel. Resi.	Mobile	R. N.	IC	Bldg.	Pg.
1545	Vivek Gulati	ADIT			9013850577	10	266	VK	15
1546	Vivek Kumar Gupta	Jt Addl.DIT(Inv.), Unit-3	23525061 23629053(F)	0120- 2894033	9477331234	273	1117	ARA	61
1547	Vivek Kumar	Addl. CIT	23379839(T/F) 23370469	26139637	9013852544	175	1750	CR	55
1548	Vivek Sharma	JCIT, RANGE-24	23705932		9013850006	237	2370	CR	23
1549	Vivek Varun Prasad	CCIT-6 (Addl. Charge)	23234133 23234124(F)		9013852040	1004	1813	DS	8
1550	Vivek Varun Prasad	Pr. DGIT (L&R)	23379424 23379425(F)		9013852040 9987217400	415	415	DS	13
1551	Vjay Singh	ITO (Hqrs)	23233938		9013853760	1416	1705	CC	33
1552	Wazir Singh	ITO W-65(1)	23233657		9013852437	203	1068	CC	37
1553	Y. D. Sharma	Addl. CIT(Intl. Tax) (Hqrs.)	23234195		9013852408	302	2056	CC	9
1554	Y.S. Kakkar	Sr. DR, Bench-I	24656380	9891407414	9891407414	DR.H		LNB	72
1555	Y.S. Rawat	AO/DDO	23414775		9811633950	407		MB	14
1556	Yaduvir Singh	DDIT (R)	23412749(T/F)	28053686	9013853451	610	35	MB	69
1557	Yamini Gupta	JDIT(S)	0120-2770080		9468300321	9010	2818- 090	Vai	65
1558	Yash Pal Gandhi	ITO Ward 26(1)	23370646		9013852056	193A	1931	CR	24
1559	Yashpal Chawla	DDIT (Audit)	23416151(T/F)		9013851191	516	116	MB	68
1560	Yatendra Singh	Jt.CIT, RANGE-61 & SPL. RANGE-21 (Addl. Charge)	23234029	22620346	9013853767	2006	1529	CC	36
1561	Yatendra Singh	Jt.CIT, RANGE-63 (Addl. Charge)	23234029	22620346	9013853767	2006	1529	CC	36
1562	Yatendra Singh	Jt.CIT, RANGE-62 and SPL. RANGE-21	23234085	22620346	9013853767	2201	1463	CC	36
1563	Yogender Rathi	ITO, Ward 31(2)			9891402735	1758	1307	CC	26
1564	Yogendra Mittal	JDIT (TCB)	26130589		9013851345	6	205	VK	15
1565	Yogesh Dubey	Section Officer	24101639		9560878750	13	17	YP	74
1566	Yogesh Kumar Sharma	DCIT,Cir-26(1)	23379830	22527708	9013851570	192	1920	CR	24
1567	Yogesh Kumar Sharma	DCIT,Cir-26(2)	23379830	22527708	9013851570	192	1920	CR	24
1568	Yogesh Kumar Verma	CIT(DRP-2) Delhi-3	23235392 23661336		9910081187	2702	1336	CC	45
1569	Zakir Thomas	DIT-1 & 2	23414771	23071838	9013851379	405		MB	14
1570		ACIT Cir 3(2)				380B	3802	CR	16
1571		ACIT, CC-17	23593444			356	356	ARA	41
1572		Addl DIT (Inv.)	24698671			9	32	LNB	72
1573		Addl. CIT(Infra)(OSD)	23708355			159D	1594	CR	5
1574		Asstt. Dir. (OL)-2	23370774			G-12B		CR	75
1575		Asstt. Dir. (OL)-3	23370792			G-12B		CR	75
1576		Asstt. Dir. (OL)-4	23370157			G-18B		CR	75
1577		Asstt. Dir. (OL)-5	23370157			G-18B		CR	75
1578		DCIT (Intl. Tax.) (Hq.)	23234320			411	2010	CC	58
1579		DCIT	26713808 26713810(F)			204	738	RKP	71
1580		DCIT(DRP-2)	23235033 23661335			2710	1335	CC	45
1581		DCIT(Hqrs.Infra - New Project)				337C	3373	CR	5
1582		DCIT(Intl. Tax.), Circle -2 (2)(1), Delhi	23234320			411	2010	CC	58

Alphabetical List of Officers

(AS ON 1ST SEPTEMBER 2015)

Sl.	Name of the Officer	Designation	Tel. Office	Tel. Resi.	Mobile	R. N.	IC	Bldg.	Pg.
1583		DCIT(Intl. Tax.), Circle -2 (2)(2), Delhi	23234320			411	2010	CC	58
1584		DCIT(TP)-2(3)(2)	23234810			620	1930	CC	60
1585		DCIT(TP)-2(1)(1)	23234810			620	1930	CC	60
1586		DCIT(TP)-2(3)(1)	23234810			620	1930	CC	60
1587		DCIT, CC-32	23593407			359		ARA	42
1588		DCIT,CIR.3(1)	23705776	27572360		398D	3984	CR	16
1589		DDO	23705269			158	1580	CR	24
1590		DDO, CIT (Intl. Tax.)-1	23234348			508	1944	CC	57
1591		JDIT(S)-II	0120-2770018			8010	2818-080	Vai	65
1592		ITO Ward 26(2)	23370646			193A	1931	CR	24
1593		ITO Ward 26(4)	23378612			194A	1941	CR	24
1594		ITO Ward 27(3)	23708024			197A	1971	CR	24
1595		ITO, W-48(1)	23378175			213		DS	31
1596		ITO, Ward 29(1)						CC	25
1597		ITO, Ward 29(2)						CC	25
1598		ITO, Ward 29(5)						CC	25
1599		Member-I	24629401			906	312	LNB	73
1600		Member-I	24694029			4	35	LNB	72
1601		Member-I	24694049(T/F)			904	306	LNB	73
1602		Member-II	24629402(T/F)			903	309	LNB	73
1603		Member-II	24629404			901	308	LNB	73
1604		P.A. to Pr.DGIT (Systems)	23519077 23528887(F)			GF	103	ARA	11
1605		PS to Chairman	24690689			3	233	LNB	72
1606		PS to CIT(A)-2 22446296(F)	22446738					LN	46
1607		PS to CIT(A)-4	23379452					DS	46
1608		PS to DIT (Inv.)	24692826			17	30	LNB	72
1609		PS to Member-I	24692536			16	228	LNB	72
1610		PS to Pr. CIT-24	23234686			312	1219	CC	39
1611		PS to Pr.CIT-18						CC	33
1612		Secretary 24622559(F)	24693319			5	227	LNB	72
1613		Sr PS to DIT (Inv.)-2	23519011			263	1182	ARA	61
1614		Sr PS to DIT(Inv)-1	23554311			241	1135	ARA	61
1615		Sr. PS to DGIT(Inv.) 23593292 (F)	23593290			314	1176	ARA	11
1616		Sr. PS to Secretary	24693319			17	30	LNB	72
1617		Vice Chairman	24629400			906	302	LNB	73
1618		Vice Chairman	24694049			905	305	LNB	73
1619		Joint DIT(Inv.)	24622621			8	31	LNB	72
1620		Jt. DIT(Vig.) Unit-II & CPIO	23236537					CR	12
1621		Chairman	24690689			2	221	LNB	72
1622		CIT(DR)-7, Bench-F	24656371			DH		LNB	71
1623		DIT (Inv.) (ITSC) (Addl. Bench-2)	24629406			909	317	LNB	73
1624		Dy. Dir. (OL)	23370312 23378671			D-210		VB	75

JURISDICTION OF PR.CCsIT/DsGIT, DELHI REGION		
S.No.	PR. CCsIT/DsGIT	JURISDICTION
1	PRINCIPAL CCIT	CCIT DELHI-1 TO 9, CCIT (TDS), CIT (AUDIT)-1 & 2, CIT (ADMN & COMPUTER OPERATIONS)
2	PRINCIPAL CCIT (INTL TAX)	CIT (INTL TAX) DELHI-1 TO 3, CIT (TP) DELHI-1 TO 3, CIT (APA)-1 & 2, CIT (DR) (AAR), CIT (DRP-1) DELHI-1 TO 3, CIT (DRP-2) DELHI-1 TO 3, CIT (APPEALS)-42, 43, 44
3	PRINCIPAL DGIT (LOGISTICS)	DIT (EXPENDITURE BUDGET), DIT (BPR), DIT (O & MS), DIT (INFRASTRUC-TURE)-1, 2, 3
4	PRINCIPAL DGIT (ADMN)	DIT (PR, PP & OL), DIT (TDS), DIT (IT), DIT (AUDIT), DIT (RECOVERY)
5	PRINCIPAL DGIT (HRD)	DIT (HRD)-1 TO 3
6	DGIT (LEGAL & RESEARCH)	DIT (L&R)-1, DIT (L&R)-2
7	PRINCIPAL DGIT (SYSTEMS)	DIT (SYSTEMS)-1 TO 5, DIT (CPC-TDS)
8	PRINCIPAL DGIT (VIGILANCE)	DIT (VIGILANCE) NZ, DIT (VIGILANCE) (HQRS)-1 & 2
9	DGIT (RISK ASSESSMENT)	DIT (RISK ASSESSMENT)-1 & 2

JURISDICTION OF CCs/DsGIT OF CCA DELHI REGION		
S.No.	CCsIT/DsGIT	JURISDICTION
1	CCIT DELHI-1	PR.CIT/CIT-1, 10, 11, CIT (APPEALS)-1, 10, 11, 32
2	CCIT DELHI-2	PR.CIT/CIT-2, 12, 13, MEMBER-1 & 2, APPROPRIATE AUTHORITY, DELHI, CHIEF ENGINEER (VALUATION CELL), CIT (JUDICIAL), CIT (APPEALS)-2, 12, 13, 33
3	CCIT DELHI-3	PR.CIT/CIT-3, 14, 15, CIT (DR) ITAT-1 TO 9, CIT (APPEALS)-3, 14, 15, 34
4	CCIT DELHI-4	PR.CIT/CIT-4, 16, LTU, CIT (APPEALS)-4, 16, 22, 35
5	CCIT DELHI-5	PR.CIT/CIT-5, 17, 18, CIT (APPEALS)-5, 17, 18, 36
6	CCIT DELHI-6	PR.CIT/CIT-6, 19, 20, CIT (APPEALS)-6, 19, 37
7	CCIT DELHI-7	PR.CIT/CIT-7, 21, CIT (APPEALS)-7, 20, 38
8	CCIT DELHI-8	PR.CIT/CIT-8, 22, CIT (DR) ITSC-1 TO 3, CIT (APPEALS)-8, 21
9	CCIT DELHI-9	PR.CIT/CIT-9, 23, 24, CIT (APPEALS)-9, 39
10	CCIT (TDS)	CIT (TDS)-1 & 2, CIT (APPEALS)-41
11	CCIT (CENTRAL)	PR.CIT/CIT (CENTRAL)-1, 2, 3, CIT (APPEALS)-23, 24, 25, 26, 27, 28, 29, 30, 31
12	CCIT (EXEMPTION)	CIT (EXEMPTIONS), CIT (HQRS) (EXEMPTIONS), CIT (APPEALS)-40
13	DGIT (INTELLIGENCE & CRIMINAL INVESTIGATION)	DIT (I & CI)-1 & 2
14	DGIT (INVESTIGATION)	PR.DIT/DIT (INVESTIGATION)-1 & 2

**DIRECTORATE OF INCOME TAX (SYSTEMS)
DEPLOYMENT OF MANPOWER**

S. No	Name and Designation of officer	Addl.DsIT/JT. DsIT	DDsIT/ADsIT	Project	
1	SMT. NISHI SINGH DGIT(Systems) Tel: 011-23519077 Fax: 011-23528887 e-mail: dgit.systems@incometax.gov.in	Sh. M. Barnwal Addl. DIT (S)(Hqrs.) / Admn. Tel: 011-23593395 Mob.: +919013853450 e-mail: mjoybarnwal@incometax.gov.in	(i) Sh. A.K. Dhir DDIT (Hqrs.)(Admn.) Tel: 011-23626820 Mob.:+919013852766 e-mail: ddit.admnhq@incometax.gov.in	➤ Hqrs / Administration	
		Sh. M. Barnwal Jt. DIT(S) (Hqrs.) (Tech.) (Addl. Charge) Tel: 011-23519297 Mob.: +919013853450 e-mail: mjoybarnwal@incometax.gov.in	(ii) Ms. Anita Meena DDIT (Hqrs.) (Tech.) Tel: 011-23547344 Mob.: +919013852664 e-mail: anita.meena@incometax.gov.in	➤ Hqrs./ Technical	
2	SH. KAUSHAL KUMAR SRIVASTAVA ADG (Systems)-1 Tel: 0120-2770477 Mob.: +919477330007 Fax: 0120-2770094 e-mail: kaushal.srivastava@incometax.gov.in	(i). Sh. Sanjay Naraindra Bhatia Tel: 0120-2770023 Mob.: +919013854013 e-mail: usapac1@gmail.com	(i) Sh. Janardan Dass Tel: 0120-2770495 Mob.: +919013853448 e-mail: janardhan.das@incometax.gov.in	➤ PAN ➤ Data Centre ➤ PAN related grievance	
		(ii). Sh. R. K. Ahirwar Tel: 0120-2770463 Mob.: +919415348591			
3	SH. SANJEEV SINGH ADG(Systems)-2 Tel: 0120- 2770029 Mob.: 9013851344 e-mail: sanjeev.singh@nic.in	(i) Sh. Sushil Kumar Tel: 0120-2770050 Mob.: +919013853303 e-mail: sushilkumar@incometax.gov.in	(i) Sh. Abishek Kumar Tel: 0120-2770061 Mob.: +9013851575 e-mail: abkkumar@incometax.gov.in	➤ Data Warehousing & Business“ Intelligence-NMS Pilot Project” ➤ CASS ➤ Vaishali Building Matters ➤ TIN ➤ Refund Banker ➤ OLTAS ➤ E-TDS ➤ AIR/CIB ➤ Sevottam ➤ I-Taxnet	
		(ii) Sh. Rajesh Chandra Tel: 0120-2770018 Mob.: +919013853515 e-mail: rajeshchandra@incometax.gov.in	(ii) Sh. Sridhar Dora, Tel: 0120-2770459, Mob: 9013851728 e-mail:sridhar.dora@incometax.gov.in		
		(iii) Sh. Vipul Agarwal Tel: 0120-2770032 Mob. No. 9013854820 e-mail: vipulagarwal@incometax.gov.in	(iii) Ajay Kumar Tel: 0120- 2770050 Mob.: +919471660088 e-mail: ajaykumar@incometax.gov.in		
		(iv) Roli Khare Tel: 0120- 2770462 Mob.: +919013853811			
		(iv) Muneesh Rajani Tel: 0120- 2770472 Mob.: +919013850770			
4	SH. RAMESH KRISHNAMURTHI ADG (Systems) – 3 Tel.: 0120-2770071 Mob.: 9013853693 Fax: 0120-2770108 e-mail: ramesh.krishnamurthi@incometax.gov.in	(i). Sh. S. K. Bharti Tel: 0120-2770493 Mob.: +919013853807 e-mail: sanjay.k.bharti@incometax.gov.in	(i). Sh. Rajeev Kumar Tel: 0120-2770078 Mob.: +919013853810 e-mail: rajeevkumar@incometax.gov.in	➤ ITBA ➤ AST ➤ DT-01 ➤ IRLA ➤ ITDMS	

		<p>(ii). Sh. V. K. Prasanth Tel: 0120-2770075</p> <p>Mob.: +919013853054 e-mail: prasanthvk @incometax.gov.in</p> <p>(iii). Sh. Arun Kumar Yadav Tel: 0120-2770060 Mob.: +919990224144 e-mail: arunkumar @incometax.gov.in</p> <p>(iv). Ms. Yamini Tel: 0120-2770102 Mob.: +919468300321 e-mail: yaaminee @incometax.gov.in</p> <p>(v) Sh. Ashish Abrol Tel: 0120-2770057 Mob.: +919013850443 e-mail: ashishabrol @incometax.gov.in</p> <p>(vi).Sh. Pradeep Kumar Meel Tel: 0120-2770399 Mob: 9013850326 e-mail : pradeep.k.meel @incometax.gov.in</p>	<p>(ii). Sh. Anurag Sharma Tel: 0120-2770191</p> <p>Mob: +919477331120 e-mail: anuragsharma @incometax.gov.in</p> <p>(iii). Jitender Chand Tel: 0120- 2770032 Mob.: +919468300870 e-mail : jeetendra.chand @incometax.gov.in</p> <p>(iv). Sh. Chetan R Tel: 0120-2770040 Mob.: +918970178081 e-mail: r.chetan@gmail.com</p> <p>(v). Ms. Ramanjit Kaur Tel:0120-2770463 Mob:9013851448 e-mail: ramanjitsethi @incometax.gov.in</p> <p>(vi). Sh. Rajesh Dhingra Tel: 0120-2770911 Mob: +919477331128 e-mail : rajesh.dhingra @incometax.gov.in</p>	<p>➤ CPC Bangalore</p> <p>➤ E-filing</p> <p>➤ Database management – CPC Project,“ E-filing Project, ITD Database”</p>
5	<p>SH. VIKRAM GAUR ADG (Systems)-4</p> <p>Tel: 0120-2770095 Mob.: +919445869001</p> <p>Fax: 0120-2770097 e-mail: vikrampriyanka @gmail.com</p>	<p>(i) Sh. Sampooranand Tel: 0120-2770013</p> <p>Mob.: +919459700824</p> <p>(ii) Ms. Monika Sharma Mob.: +917599102938</p>	<p>(i) Sh. Sanjay Kumar Chaurasia Tel: 0120-2770483</p> <p>Mob.: +919013852864 e-mail: sanjaychaurasia @incometax.gov.in</p> <p>(ii) Sh. Ashish Kumar Deharia Tel: 0120-2771130 Mob.: +919013852578 e-mail: ashish.deharia @incometax.gov.in</p>	<p>➤ FMS</p> <p>➤ Relocation of nodes</p> <p>➤ Video Conferencing</p> <p>➤ Procurement of Laptop – DG sites/ communications rooms</p> <p>➤ New web master project/ National Website</p> <p>➤ Tax Net – New Taxnet</p> <p>➤ Procurement of PCs and Peripherals</p> <p>➤ Management and monitoring services (NIMMS)</p>
6	<p>SH. SAMAR BHADRA ADG (Systems)-5 Tel: 011-23516848 Mob.: 9968626514 Fax: 011-23593243 e-mail: samar.bhadra @incometax.gov.in</p>		<p>(i) Sh. Alok Kumar Srivastava Tel: 011-23547344 Mob.: +919013853706 e-mail: aloksrivastava @incometax.gov.in</p> <p>(ii) Sh. Rajneesh Batra Tel: 011-23637660 Mob.: +919013853708 e-mail: rajneeshbatra @incometax.gov.in</p>	<p>➤ H.O.D. Functions</p> <p>➤ Rajbhasha</p> <p>➤ EDP Cadre related matters</p> <p>➤ Aayakar</p> <p>Sampark Kendra (ASK)</p>

7	<p>SH. VINAY KUMAR KARAN DIT, CPC(TDS) Tel.: 0120-2770110 Mob.: +918986912285 e-mail:vinaykkaran@gmail.com</p>	<p>(i) Sh. Satpal Gulati, Tel: 0120-2770842 Mob.: +91901384000 e-mail : satpalgulati@incometax.gov.in</p> <p>(ii)Smt. Jaishree Sharma, Tel: 0120-2770483 Mob.: +9013854735 e-mail: jaishree_sharma@tdscpc.gov.in</p>	<p>(i) Sh. Kailash V. Gautam Tel: 0120-4816119 Mob.: +919869394063 Fax: 0120-2770060</p> <p>(ii) Sh. P. S. Thuingaleng Tel: 0120-2770402 Mob.: +919599220588</p> <p>(iii) Ms. K. Vidya Mob.: +919013851819</p>	<p>➤ CPC-TDS</p>
8	<p>SH. R. K. MISHRA DIT, CPC, Bengaluru Tel.: 080-25186901 Mob.: +919449005568 Fax: 080-25186919 e-mail: cit.cpc.bangalore@incometax.gov.in</p>	<p>(i) Sh. Amrita Ranjan, Tel. No: 080-25186921 Mob: +918762300295 e-mail: bangalore.addlcit1.cpc@incometax.gov.in</p> <p>(ii) Sh. S. Palani Kumar Tel. No: 080-25186906 Mobile: +918762302200 e-mail: jcit.ltu@yahoo.com</p> <p>(iii) Sh. Timir Haran Chakravorty Tel. No: 080-26982120 Mobile: +918762301565 e-mail: bangalore.addlcit3.cpc@incometax.gov.in</p> <p>(iv) Sh. S. R. Karuppusamy Tel. No: 080-25186907 Mobile: +918762302324 e-mail: bangalore.addlcit4.cpc@incometax.gov.in</p> <p>(v) Sh. N Balakrishnan Tel. No: 080-25186905 Mobile: +918762302487 e-mail: bangalore.addlcit5.cpc@incometax.gov.in</p> <p>(vi) Sh. N Balakrishnan Mobile: +919949573914</p>	<p>(i) Smt. K. Lakshmi Tel. No: 080-25186913 Mob: +918762300954 e-mail: bangalore.dcit1.cpc@incometax.gov.in</p> <p>(ii) Smt. Nirmala Tel. No: 080-25186917 Mobile: +919449343699 e-mail: bangalore.dcit2.cpc@incometax.gov.in</p> <p>(iii) Sh. V Rajashekar Tel. No: 080-25186916 Mobile: +919449851082 e-mail: bangalore.dcit3.cpc@incometax.gov.in</p> <p>(iv) Ms. Fouzia B. Taranum Tel. No: 080-25186915 Mobile: +918762302456 e-mail: bangalore.dcit4.cpc@incometax.gov.in</p> <p>(v) Sh. A. Suresh Tel. No: 080-25183901 Mobile: +918762302453 e-mail: bangalore.dcit5.cpc@incometax.gov.in</p> <p>(vi) Sh. Pradeep S Tel. No: 080-25183806 Mobile: +918762302452 e-mail: bangalore.dcit6.cpc@incometax.gov.in</p> <p>(vii) Smt. Piraimathi Tel. No: 080-25186910 Mobile: +918762302414 e-mail: bangalore.dcit7.cpc@incometax.gov.in</p> <p>(viii) Sh. K Subhash Tel. No: 080-25186908 Mobile: +918762302488 e-mail: bangalore.dcit8.cpc@incometax.gov.in</p>	<p>➤ Central Processing Centre, Bengaluru ➤ E-filing.</p>

WORK ALLOCATION AMONGST ADsG OF INCOME-TAX (HRD)	
ADG-1	Policy matter; T&P Policy; Pay Commission; IRS Recruitment Rules; Preparatory work for IRS DPCs : CBDT Sports Committee; Advanced Mid-Career Training Programme (AMCTP); Partial Funding; Study Leave; All training & Capacity Building related matters.
ADG-2	Cadre Restructuring related matters; Creation and Diversion of Posts; Reducing Litigation; Inter Region Transfers; DPC of Group 'B' & 'C'; all other matters including Litigation of Group 'B' & 'C'; Pay Fixation and Anomalies; Recruitment of it is, Stenographers; TAs and MTSSs ; Recruitment Rules of Group 'B' & 'C'
ADG-3	Deputations in India and abroad; Empanelment under Central Staffing Scheme; Non Functional Upgradation; Senior Time Scale Promotions; NFSG promotions; Performance Management; Human Resource management System (HRMS); IPR and APAR cell; Civil List matters of Group 'A'

NEW JURISDICTION OF INCOME-TAX IN DELHI w.e.f. 15.11.2014

A Corporate Charges						
	i	For the purpose of jurisdiction of Corporate Charges 'persons or classes of persons' has been defined as 'Persons being companies registered under the Companies Act, 2013 or under the Companies Act, 1956 and having its registered office or having its principal place of business in NCT of Delhi.				
	ii	"Cases or classes of cases has been defined as "(a) All cases of persons referred to in corresponding entry (i.e at point (1) above), whose names begin with the alphabet ""-----""(b) All cases of individuals being managing director or director or manager or secretary in the companies referred to in corresponding persons and classes of persons."				
	iii	Jurisdiction over residual cases in respect of the entire NCT of Delhi including corporate and non corporate cases lies with Pr. CIT/ CIT -3, New Delhi				
	iv	Companies having Income/Loss upto Rupees Thirty Lacs or as prescribed by the competent authority from time to time, shall be under the jurisdiction of respective wards and Income/Loss exceeding Rupees Thirty Lacs shall be under the jurisdiction of respective circles.				
	vi	For the purpose of this notification, in cases of companies whose names begin with any of the numerals (hereinafter "numeric companies"), the A.O shall have jurisdiction as if the names of the company begin with the alphabet which is same as that of the first alphabet of the name of numeric companies in words.				
	vi	For detailed and accurate description of jurisdiction, please refer to the notifications issued by respective Income Tax Authorities.				
S. No.	Charge	Range	Assessment Unit	Jurisdiction (Alphabetical)		Tax Recovery Unit
1	Pr. Commissioner/ Commissioner of Income Tax, Delhi-1	Range-1	Circle 1(1)	A followed by '&', (dot), space, capital alphabets,numerals or any other special character or Aa to Ab.		Tax Recovery Unit-1
			Circle 1(2)	Ac to Ah.		
			Ward 1(1)	A followed by '&',(dot),space,capital alphabets,numerals or any other special character or Aa.		
			Ward 1(2)	Ab		
			Ward 1(3)	Ac to Ad		
			Ward 1(4)	Ae to Ah		
		Range-2	Circle 2(1)	Ai to Al		
			Circle 2(2)	Am to Ao		
			Ward 2(1)	Ai to Ak		
			Ward 2(2)	Al		
			Ward 2(3)	Am		
			Ward 2(4)	An to Ao		
		Range-3	Circle 3(1)	Ap to Ar		
			Circle 3(2)	As to Az		
			Ward 3(1)	Ap to Aq		
			Ward 3(2)	Ar		

			Ward 3(3)	As				
			Ward 3(4)	At to Az				
		Special Range-1		Cases assigned U/s 127(1) of IT Act, 1961 by the Commissioner of Income-tax, Delhi-1, New Delhi				
2	Pr. Commissioner/ Commissioner of Income Tax, Delhi-2	Range-4	Circle 4(1)	B followed by '&',(dot),space,capital alphabets,numerals or any other special character or Baa to Bd		Tax Recovery Unit-2		
			Circle 4(2)	Be to Bh				
			Ward 4(1)	B followed by '&',(dot),space,capital alphabets,numerals or any other special character or Baa to Bak				
			Ward 4(2)	Bal to Baz & Bb to Bd				
			Ward 4(3)	Be to Bg				
			Ward 4(4)	Bh				
		Range-5	Circle 5(1)	Bi to Bz				
			Circle 5(2)	C followed by '&',(dot),space,capital alphabets,numerals or any other special character or Ca to Cg				
			Ward 5(1)	Bi to Bo				
			Ward 5(2)	Bp to Bz				
			Ward 5(3)	Ca				
			Ward 5(4)	C followed by '&',(dot),space,capital alphabets,numerals or any other special character or Cb to Cg				
		Range-6	Circle 6(1)	Ch to Com				
			Circle 6(2)	Con to Cz				
			Ward 6(1)	Ch				
			Ward 6(2)	Ci to Com				
			Ward 6(3)	Con to Coz				
			Ward 6(4)	Cp to Cz				
				Special Range-2	Cases with alphabets B or C as assigned u/s 127(1) of IT Act, 1961.			
		3	Pr. Commissioner/ Commissioner of Income Tax, Delhi-3	Range-7	Circle 7(1)	Alphabet D/ D(.) Da to Dg/Dj to Dn		Tax Recovery Unit-3
					Circle 7(2)	Alphabet Dh or Di or Do to Dz		
Ward 7(1)	Alphabet D or D(.) or De							
Ward 7(2)	Da to Dd or Df to Dg or Dj to Dn							
Ward 7(3)	Dh or Di or Dp							
Ward 7(4)	Do or Dq to Dz							

		Range-8	Circle 8(1)	E/E(.)Ea to Eq				
			Circle 8(2)	Er to Ez				
			Ward 8(1)	E or E(.) or Ea to Ek				
			Ward 8(2)	El to Eq				
			Ward 8(3)	Er to Eu				
			Ward 8(4)	Ev to Ez				
		Range-9	Circle 9(1)	F/F(.)Fa to Fm				
			Circle 9(2)	Fn to Fz and residual cases who does not fall under the jurisdiction of Principal Commissioners/ Commissioners of Income Tax - 1 to 24, having headquarters in Delhi.				
			Ward 9(1)	F/F(.)Fa to Fe				
			Ward 9(2)	Ff to Fm				
			Ward 9(3)	Fn to Ft				
			Ward 9(4)	Fu to Fz and residual cases who does not fall under the jurisdiction of Principal Commissioners/ Commissioners of Income Tax-1 to 24, having headquarters in Delhi.				
		Special Range-3	Cases with alphabets D,E,F as assigned U/s 127(1) of IT Act,1961.					
		4	Pr. Commissioner/ Commissioner of Income Tax, Delhi-4	Range-10	Circle 10(1)	G or G(.) or Ga to Go		Tax Recovery Unit-4
					Circle 10(2)	Gp to Gz		
					Ward 10(1)	G or G(.) or Ga to Gk		
					Ward 10(2)	Gi to Go		
					Ward 10(3)	Gp toGr		
					Ward 10(4)	Gs to Gz		
Range-11	Circle 11(1)			H or H(.) or Ha to Hh or Hj to Ho				
	Circle 11(2)			Hi or Hp to Hz				
	Ward 11(1)			H or H(.) or Ha				
	Ward 11(2)			Hb to Hh or Hj to Ho				
	Ward 11(3)			Hi				
	Ward 11(4)			Hp to Hz				
Range-12	Circle 12(1)			I/I(.)Ia to Inf				
	Circle 12(2)			Ing to Iz				
	Ward12(1)			I/I(.)Ia to Im				

5	Pr. Commissioner/ Commissioner of Income Tax, Delhi-5		Ward 12(2)	Ina to Inf			
			Ward 12(3)	Ing to Inz			
			Ward 12(4)	Io to Iz			
		Special Range-4		Alphabets G or H or I as assigned u/s127 of the Income tax Act.			
		Range-13	Circle 13(1)	Alphabet 'J' followed by numerals, "&" "(dot)" or space, any other special character or "a/A" to "as/AS"			Tax Recovery Unit-5
			Circle 13(2)	Alphabet 'J' followed by "at/AT" to "z/Z"			
			Ward 13(1)	Alphabet 'J' followed by numerals, "&" "(dot)" or space, any other special character or "aa/AA" to "ag/AG"			
			Ward 13(2)	Alphabet 'J' followed by "ah/AH" to "as/AS"			
			Ward 13(3)	Alphabet 'J' followed by "at/AT" to "I/L"			
			Ward 13(4)	Alphabet 'J' followed by "m/M" to "z/Z"			
Range-14	Circle 14(1)	Alphabet 'K' followed by numerals, "&" "(dot)", space or any other special character or "aa/AA" to "az/AZ"					
	Circle 14(2)	Alphabet 'K' followed by "b/B" to "z/Z"					
	Ward 14(1)	Alphabet 'K' followed by numerals, "&" "(dot)", space or any other special character or "aa/AA" to "al/AL"					
	Ward 14(2)	Alphabet 'K' followed by "am/AM" to "az/AZ"					
	Ward 14(3)	Alphabet 'K' followed by "b/B" to "n/N"					
	Ward 14(4)	Alphabet 'K' followed by "o/O" to "z/Z"					
Range-15	Circle 15(1)	Alphabet 'L' followed by numerals, "&" "(dot)", space or "aa/AA" to "az/AZ"					
	Circle 15(2)	Alphabet 'L' followed by "i/I" to "z/Z"					
	Ward15(1)	Alphabet 'L' followed by numerals, "&" "(dot)", space or "a/A" to "an/AN"					
	Ward 15(2)	Alphabet 'L' followed by "ao/AO" to "h/H"					
	Ward 15(3)	Alphabet 'L' followed by "i/I" to "og/OG"					

			Ward 15(4)	Alphabet 'L' followed by "oh/OH" to "z/Z"				
		Special Range-5		Alphabets J,K and L as assigned u/s 127 of the Income tax Act.				
6	Pr. Commissioner/ Commissioner of Income Tax, Delhi-6	Range-16	Circle 16(1)	Alphabet M followed by "Numerals", "&", "(dot)", "space" or any other special character or "a/A" to "ar/AR"		Tax Recovery Unit-6		
			Circle 16(2)	Alphabet M followed by "as/AS" to "nz/NZ"				
			Ward 16(1)	Alphabet M followed by "Numerals", "&", "(dot)", "space" or any other special character or "a/A" to "ah/AH"				
			Ward 16(2)	Alphabet M followed by "ai/AI" to ar/AR"				
			Ward 16(3)	Alphabet M followed by "as/AS" to "em/EM"				
			Ward 16(4)	Alphabet M followed by "en/EN" to "nz/NZ"				
		Range-17	Circle 17(1)	Alphabet M followed by "o/O to "z/Z"				
			Circle 17(2)	Alphabet N followed by "numerals", "&", "(dot)", "space", or any other special character or "aa/AA" to "az/AZ"				
			Ward 17(1)	Alphabet M followed by "o/O" to "os/OS"				
			Ward 17(2)	Alphabet M followed by "ot/OT" to "z/Z"				
			Ward 17(3)	Alphabet N followed by "Numerals", "&", "(dot)", "space", or any other special character or "aa/AA" to "amam/AMAM"				
			Ward 17(4)	Alphabet N followed by "aman/AMAN" to "az/AZ"				
		Range-18	Circle 18(1)	Alphabet " Nb to Nih"				
			Circle 18(2)	Alphabet "Nii to NZ"				
			Ward 18(1)	Alphabet "Nb to Newc"				
			Ward 18(2)	Alphabet "Newd to Nih"				
			Ward 18(3)	Alphabet "Nii to Nob"				
			Ward 18(4)	Alphabet "Noc to Nz"				
		Special Range-6		Alphabets M and N as assigned u/s127 of the Income tax Act.				
		7	Pr. Commissioner/ Commissioner of Income Tax, Delhi-7	Range-19	Circle 19(1)	Alphabet O (O includes alphabet O followed by '&', '.' i.e dot, space, capital alphabet,numerals and any other special character)		Tax Recovery Unit-7
					Circle 19(2)	Alphabet P. to Pitam((P includes alphabet P followed by '&', '.' i.e		

				dot, space, capital alphabet, numerals and any other special character)		
			Ward 19(1)	Alphabet O to Ooo((O includes alphabet O followed by '&', '.' i.e dot, space, capital alphabet, numerals and any other special character)		
			Ward 19(2)	Alphabet Oop to Oz & P(P includes alphabet P followed by '&', '.' i.e dot, space, capital alphabet, numerals and any other special character).		
			Ward 19(3)	Alphabet Pa to Peh		
			Ward 19(4)	Alphabet Pei to Pitam		
		Range-20	Circle 20(1)	Alphabet Pitan to Puz		
			Circle 20(2)	"Alphabet Pv to Pz, Q, R to Rah (R includes alphabet R followed by '&', '.' i.e dot, space, capital alphabet,numerals and any other special character) "& Ra-Rah"		
			Ward 20(1)	Alphabet Pitan to Proa		
			Ward 20(2)	Alphabet Prob to Puz		
			Ward 20(3)	Alphabet Pv to Pz, Q,R to RR (R to RR includes alphabet R followed by '&', '.' i.e dot, space, capital alphabet,numerals and any other special character)		
			Ward 20(4)	Alphabet RS to RZ & Ra to Rah. (RS to RZ includes alphabet RS to RZ followed by '&', '.' i.e dot, space, capital alphabet,numerals and any other special character)		
		Range-21	Circle 21(1)	Alphabet Rai to Rev		
			Circle 21(2)	Alphabet Rew to Rz		
			Ward21(1)	Alphabet Rai to Real		
			Ward 21(2)	Alphabet Ream to Rev		
			Ward 21(3)	Alphabet Rew to Rohe		
			Ward 21(4)	Alphabet Rohf to Rz		
		Special Range-7		Alphabets O,P,Q,R as assigned u/s127 of the Income tax Act.		
8	Pr. Commissioner/ Commissioner of Income Tax, Delhi-8	Range-22	Circle 22(1)	Sa to Sar		Tax Recovery Unit-8
			Circle 22(2)	Sas to Saz, Sb to Sd, Sv - Sz, Alphabet S followed by "&", "dot", "space" , "numerals or any Other special character and any other		

				case within the jurisdiction of Range-22, Delhi but not specially falling within the jurisdiction of the ACIT/DCIT,Circle22(1)..		
			Ward 22(1)	Saa - Sac, Alphabet S followed by "&", "dot", "space" or "numerals or any other special characters and any other case within the jurisdiction of Range-22 Delhi but not specifically falling in the jurisdiction of other Income Tax officers of the Range-22.		
			Ward 22(2)	Sad - Sam		
			Ward 22(3)	San - Sas		
			Ward 22(4)	Sat - Saz, Sb - Sd & Sv - Sz		
		Range-23	Circle 23(1)	Sh		
			Circle 23(2)	Se to Sg & Si to Sk		
			Ward 23(1)	Se - Sha		
			Ward 23(2)	Shb - Sho		
			Ward 23(3)	Shp - Sif		
			Ward 23(4)	Sig - Sk		
		Range-24	Circle 24(1)	Sl - Ss		
			Circle 24(2)	St - Su		
			Ward 24(1)	Sl - Spe		
			Ward 24(2)	Spf - Sub		
			Ward 24(3)	Suc - Supd		
			Ward 24(4)	Supe - Suz		
		Special Range-8		Alphabets 'S' as assigned u/s127 of the Income tax Act.		
9	Pr. Commissioner/ Commissioner of Income Tax, Delhi-9	Range-25	Circle 25(1)	Ta to Th or T.A to T.H		Tax Recovery Unit-9
			Circle 25(2)	Ti to Tz, or T.I to T.Z		
			Ward 25(1)	Ta to Td, or T.A to T.Z		
			Ward 25(2)	Te to Th		
			Ward 25(3)	Ti to Tra		
			Ward 25(4)	Trb to Tz		
		Range-26	Circle 26(1)	Vaa to Vic, or V.A to V.H		
			Circle 26(2)	Vid to Vz, or V.I to V.Z		
			Ward 26(1)	Vaa to Var, or V.A to V.Z		
			Ward 26(2)	Vas to Vic		
			Ward 26(3)	Vid to Vip		

		Ward 26(4)	Viq to Vz		
	Range-27	Circle 27(1)	U, or Wa to Web		
		Circle 27(2)	Wec to Wz, or X, or Y, or Z		
		Ward27(1)	Uk to Up		
		Ward 27(2)	U (except Uk to Up), or Wa to Web		
		Ward 27(3)	Wec to Wz		
		Ward 27(4)	X, or Y, or Z		
		Special Range-9	Alphabet T, or U, or V, or W, or X, or Y, or Z in respect of cases assigned under Section 127 of the Income Tax Act.		

B	Non Corporate Charges				
----------	------------------------------	--	--	--	--

i	For the purpose of jurisdiction of Non Corporate Charges (a) 'persons other than companies deriving income from sources other than income from business or profession and residing within the territorial area mentioned in column (4); (b) Persons other than companies deriving income from business or profession and whose principal place of business or profession is within the territorial area mentioned; in column (4) i.e, Municipal Wards of MCD of Delhi or other areas as mentioned.
ii	"Cases or classes of cases has been defined as "(a) All cases of persons referred to in corresponding entries in item (a) and (b) above other than: (i) Persons whose principal source of income is from salary. (ii) Persons falling under jurisdiction of Principal Commissioner / Commissioner of Income Tax, Delhi-21"
iii	Jurisdiction over residual cases in respect of the entire NCT of Delhi including corporate and non corporate cases lies with Pr. CIT/ CIT -3, New Delhi
iv	For detailed and accurate description of jurisdiction, please refer to the notifications issued by respective Income Tax Authorities.

S. No.	Charge	Range	Assessment Unit	Ward Name	Number	Tax Recovery Unit
10	Pr. Commissioner/ Commissioner of Income Tax, Delhi-10	Range-28	Circle 28(1)	Srinivaspuri	193	Tax Recovery Unit-10
				Harkesh Nagar	200	
				Jaitpur	201	
				Meetheypur	202	
				Badarpur	203	
				Molarband	204	
				Zakir Nagar	205	
				Okhla	206	
				Madanpur khardar	207	
				Sarita Vihar	208	
				Ward 28(1)	Srinivaspuri	
	Harkesh Nagar	200				

Ward 28(2)	Jaitpur	201	
	Meetheypur	202	
Ward 28(3)	Badarpur	203	
	Molarband	204	
Ward 28(4)	Zakir Nagar	Okhla	"205"206"
Ward 28(5)	Madanpur Khardar	207	
	Sarita Vihar	208	
Range-29	Circle 29(1)	Govind Puri	195
		Tuglakabad Extension	185
		Sangam Vihar(West)	186
		Sangam Vihar(Central)	187
		Sangam Vihar(East)	188
		Kalkaji	196
		Tuglakabad	197
		Pul Pehlad Pur	198
		Tehkhand	199
	Ward29(1)	Govind Puri	195
		Tuglakabad Extension	185
		Sangam Vihar(West)	186
	Ward 29(2)	Sangam Vihar(Central)	187
		Sangam Vihar(East)	188
	Ward 29(3)	Kalkaji	196
	Ward 29(4)	Tuglakabad	197
		Pul Pehlad Pur	198
	Ward 29(5)	Tehkhand	199
	Range-30	Circle 30(1)	Chirag Delhi
Chitranjan Park			190
Shahpurjat			191
Greater Kailash			192
East of Kailash			194
Ward 30(1)		Chirag Delhi	189
Ward 30(2)		Chitranjan Park	190
Ward 30(3)		Shahpurjat	191
Ward 30(4)		Greater Kailash	192
Ward 30(5)		East of Kailash	194
Special Range-10		All cases of the charge assigned u/s127 of the Income-tax Act.	

11	Pr. Commissioner/ Commissioner of Income Tax, Delhi-11	Range-31	Circle 31(1)	Lado Sarai	169	Tax Recovery Unit-11
				Village Hauz Rani	162	
				Pushp Vihar	184	
				Madangir	183	
				Dakshin Puri Extn.	180	
				Ambedkar Nagar	182	
				Khanpur	181	
				Vasant Kunj	179	
				Deoli	178	
				Ward 31(1)	Lado Sarai	
			Village Hauz Rani		162	
			Ward 31(2)	Pushp Vihar	184	
				Madangir	183	
			Ward 31(3)	Dakshin Puri Extn.	180	
				Ambedkar Nagar	182	
			Ward 31(4)	Khanpur	181	
				Vasant Kunj	179	
			Ward 31(5)	Deoli	178	
		Sangam Vihar		177		
		Range-32	Circle 32(1)	Aya Nagar	175	
				Bhati	176	
				Sangam Vihar	174	
				Saidul Ajaib	173	
				Mahrauli	170	
				Malviya Nagar	161	
				Safdarjang Enclave	163	
				Hauzkhas	164	
				Ward 32(1)	Aya Nagar	175
					Bhati	176
			Ward 32(2)	Sangam Vihar	174	
				Saidul Ajaib	173	
			Ward 32(3)	Mahrauli	170	
Malviya Nagar	161					
Ward 32(4)	Safdarjang Enclave		163			
	Ward 32(5)		Hauzkhas	164		

		Range-33	Circle 33(1)	Nanakpura	168		
				R.K.Puram	167		
				Munirka	166		
				Vasant Vihar	165		
				Vasant Kunj	171		
				Mahipalpur	144		
				Kishangrath	172		
				Ward 33(1)	Nanakpura	168	
				R.K.Puram	167		
			Ward 33(2)	Munirka	166		
				Vasant Vihar	165		
			Ward 33(3)	Vasant Kunj	171		
			Ward 33(4)	Mahipalpur	144		
			Ward 33(5)	Kishangrath	172		
			Special Range-11		All cases of the charge assigned u/s127 of the Income-tax Act.		
12	Pr. Commissioner/ Commissioner of Income Tax, Delhi-12	Range-34	Circle 34(1)	Sarai Pepal thala	15	Tax Recovery Unit-12	
				Shalimar Bagh (south)	56		
				Ashok Vihar	68		
				Wazir Pur	67		
				Sawan Park	66		
				Nimri Colony	65		
				Malka Ganj	9		
				Ward 34(1)	Sarai Pepal thala	15	
				Wazir Pur	67		
			Ward 34(2)	Shalimar Bagh (south)	56		
			Ward 34(3)	Ashok Vihar	68		
			Ward 34(4)	Nimri Colony	65		
				Sawan Park	66		
			Ward 34(5)	Malka Ganj	9		
			Range-35	Circle 35(1)	Timarpur	10	
					Kamla Nagar	69	
					Shastri Nagar	73	
					Kishan Ganj	75	
		Majnu Ka Teela			78		

				Kashmiri Gate	77		
				Mukherjee Nagar	11		
			Ward 35(1)	Timarpur	10		
			Ward 35(2)	Kamla Nagar	69		
			Ward 35(3)	Shastri Nagar	73		
				Kishan Ganj	75		
			Ward 35(4)	Mukherjee Nagar	11		
				Majnu Ka Teela	78		
			Ward 35(5)	Kashmiri Gate	77		
		Range-36	Circle 36(1)	Dhir Pur	13		
				G.T. B. Nagar	12		
				Adarsh Nagar	14		
				Jehangirpuri	16		
				Sangam Park	71		
				Model Town	72		
				Rana Pratap Bagh	70		
			Ward 36(1)	G.T. B. Nagar	12		
			Ward 36(2)	Dhir Pur	13		
				Adarsh Nagar	14		
			Ward 36(3)	Jehangirpuri	16		
				Sangam Park	71		
			Ward 36(4)	Civil Lines, Kashmiri Gate, Gokhale Mkt. Tis hazari, Rajpur Road, Nicolion Road, Bada and Chhota Bazar, Shyamnath marg,			
			Ward 36(5)	Timarpur, Nehru Vihar, Wazirabad Village, Majnu ka Tila, Gopalpur Village, Monastey.			
			Special Range-12		All cases of assigned u/s127 of the Income-tax Act.		
13	Pr. Commissioner/ Commissioner of Income Tax, Delhi-13		Range-37	Circle 37(1)	Bawana	28	Tax Recovery Unit-13
		Begumpur			87		
		Karala			29		
		Nithari			34		
		Kirari Suleman Nagar			35		
		Sultanpur Mazra			39		
		Sultanpuri South			40		

			Sultanpuri East	37	
			Mangol Puri	47	
			Mangol Puri North	38	
			Mangol Puri East	46	
			Mangol Puri West	48	
		Ward 37(1)	Bawana	28	
			Begumpur	87	
		Ward 37(2)	Karala	29	
			Nithari	34	
			Kirari Suleman Nagar	35	
		Ward 37(3)	Sultanpur Mazra	39	
			Sultanpuri South	40	
			Sultanpuri East	37	
		Ward 37(4)	Mangol Puri	47	
			Mangol Puri North	38	
		Ward 37(5)	Mangol Puri East	46	
			Mangol Puri West	48	
	Range-38	Circle 38(1)	Pratap Vihar	33	
			Budh Vihar	23	
			Vijay Vihar	24	
			Pooth Kalan	25	
			Rithala	22	
			Naharpur	52	
			Rohini East	51	
			Narela	1	
			Bankner	2	
			Alipur	3	
			Bakhtawarpur	4	
			Balswa Jahangirpuri	5	
		Ward 38(1)	Pratap Vihar	33	
			Budh Vihar	23	
			Vijay Vihar	24	
		Ward 38(2)	Pooth Kalan	25	
			Rithala	22	
			Naharpur	52	
		Ward 38(3)	Rohini East	51	

(AS ON 1ST SEPTEMBER 2015)

			Ward 38(4)	Narela	1		
			Ward 38(5)	Bankner	2		
				Alipur	3		
				Bakhtawarpur	4		
				Balswa Jahangirpuri	5		
		Range-39	Circle 39(1)	Mukund Pur	6		
				Burari	7		
				Jharoda	8		
				Sahibabad Daulatpur	26		
				Libaspur	18		
				Samaypur Badli	17		
				Bhalswa	19		
				Jahangirpuri -II	20		
				Rohini Central	15		
				Rohini	21		
				Rohini North	49		
				Rohini South	45		
				Pitampura North	54		
				Ward 39(1)	Mukundpur	6	
					Burari	7	
		Jharoda	8				
		Ward 39(2)	Sahibabad Daulatpur	26			
			Libaspur	18			
		Ward 39(3)	Samaypur Badli	17			
			Bhalswa	19			
			Jahangirpuri -II	20			
		Ward 39(4)	Rohini Central	15			
Rohini	21						
Rohini North	49						
Ward 39(5)	Rohini South	45					
	Pitampura North	54					
14	Pr. Commissioner/ Commissioner of Income Tax, Delhi-14	Range-40	Circle 40(1)	Pitampura South	53	Tax Recovery Unit-14	
				Shalimar Bagh North	55		
				Saraswati Vihar	60		
				Tri Nagar	61		

			Kohat Enclave	63	
			Shakur Pur	64	
		Ward 40(1)	Pitampura South	53	
		Ward 40(2)	Shalimar Bagh North	55	
		Ward 40(3)	Saraswati Vihar	60	
		Ward 40(4)	Tri Nagar	61	
		Ward 40(5)	Kohat Enclave	63	
			Shakur Pur	64	
	Range-41	Circle 41(1)	Punjabi Bagh,	103	
			Madipur	104	
			Harkrishan Nagar,	41	
			Peera Garhi	42	
			Pachim Vihar (South)	57	
			Paschim Vihar (North)	58	
			Rani Bagh	59	
			Ram Pura	62	
			Moti Nagar	99	
			Karam Pura	100	
		Ward 41(1)	Punjabi Bagh,	103	
			Madipur	104	
		Ward 41(2)	Harkrishan Nagar,	41	
			Peera Garhi	42	
		Ward 41(3)	Pachim Vihar (South)	57	
			Paschim Vihar (North)	58	
		Ward 41(4)	Rani Bagh	59	
			Ram Pura	62	
		Ward 41(5)	Moti Nagar	99	
			Karam Pura	100	
	Range-42	Circle 42(1)	Mundka	30	
			Nagloi Jat	31	
			Nilothi	32	
			Prem Nagar	36	
			Nangloi (East)	43	
			Quammudin Nagar	44	
			Kunwar Singh Nagar	121	
			Hastsal	122	

				Mohan Garden	125	
				Nawada	126	
			Ward 42(1)	Mundka	30	
				Nagloi Jat	31	
			Ward 42(2)	Nilothi	32	
				Prem Nagar	36	
			Ward 42(3)	Nangloi (East)	43	
				Quammudin Nagar	44	
			Ward 42(4)	Kunwar Singh Nagar	121	
				Hastsal	122	
			Ward 42(5)	Mohan Garden	125	
				Nawada	126	
			Special Range-14	All cases of assigned u/s127 of the Income-tax Act.		
15	Pr. Commissioner/ Commissioner of Income Tax, Delhi-15	Range-43	Circle 43(1)	Dichaon Kalan	139	Tax Recovery Unit -15
				Najafgarh	138	
				Kakraula	135	
				Roshan Purea	137	
				Khaira	140	
				Chawla	133	
				Nangali Sakrawati	134	
				Milap Nagar	119	
				Sitapuri	120	
				Part of MCD ward 136 (Matiyala Village, Dwarka Sector 3 to 6)	136	
				Dwarka & Matiala (other than Matiala Village & Sector 3 to 6)	136	
			Ward 43(1)	Dichaon Kalan	139	
				Najafgarh	138	
			Ward 43(2)	Kakraula	135	
				Roshan Purea	137	
				Khaira	140	
			Ward 43(3)	Chawla	133	
				Nangali Sakrawati	134	
			Ward 43(4)	Milap Nagar	119	
				Sitapuri	120	

				Part of MCD ward 136 (Matiyala Vilage, Dwarka Sector 3 to 6)	136	
			Ward 43(5)	Dwarka & Matiala (other than Matiala Village & Sector 3 to 6)	136	
		Range-44	Circle 44(1)	All areas comprised under the jurisdiction of ITO, W-44(1), W-44(2), W-44(3), W-44(4)		
			Ward 44(1)	Vikaspuri	123	
				Vikas Nagar	124	
			Ward 44(2)	Uttam Nagar	127	
				Binda Pur	128	
			Ward 44(3)	Dabri	129	
				Manglapuri	130	
				Sagarpur	131	
				Sagarpur (West)	132	
			Ward 44(4)	Bijwasan,	141	
				Raj Nagar	142	
				Kapashera	143	
			Ward 44(5)	Palam	145	
				Sad Nagar	146	
				Mahavir Enclave	147	
				Madhu Vihar	148	
		Range-45	Circle 45(1)	All areas comprised under the jurisdiction of ITO, W-45(1), W-45(2), W-45(3), W-45 (4)		
			Ward 45(1)	Raja Grarden, Basai Darapur, Bali Nagar	101	
			Ward 45(2)	Raghubir Nagar	102	
				Rajouri Garden	105	
			Ward 45(3)	Tagore Nagar,	106	
				Khayala	108	
				Mahavir Nagar	115	
			Ward 45(4)	Subhash Nagar (Residence & Industrial)	112	
				Vishnu Garden (Industrial)	107	
			Ward 45(5)	Cases falling under the jurisdiction of Commissioner of Income Tax (Exemption) having headquarter in Delhi		
16	Pr. Commissioner/ Commissioner of Income Tax, Delhi-16	Range-46	Circle 46(1)	Jama Majid	79	Tax Recovery Unit-16

			Chadni Chowk	80	
			Minto Road	81	
			Kacha Pandit	82	
			Bajar Sitaram	83	
			Turkamna Gate	84	
			Ballimaran	86	
		Ward 46(1)	Ajmeri Gate Chowk to Lahori Gate (Via G.B.Road), Shardhaand Marg, Behind G.B.Road, etc. (Bothsides), Lahori Gate Police Station, Lahori Gate Chowk, Lahori Gate to Naya Bans.		
		Ward 46(2)	Nai Sarak Both Sides, Katra - Moti, Katra - Rathi, Katra - Anoop - Si, Katra Jamun, Jogiwara, Gali Satte Wali Chandni Chowk, Katra Subhash, Kucha Ustad Dag, Kucha Rehman, Raghu Ganj, Balimaran Opp. Town Hall New Delhi.		
		Ward 46(3)	Ballimaran from 700 to 3100, Chandni Chowk 700 to 251 (Gali Kandla Kassan), Gandhi Cloth Market, Havel Haider Quli, Katra Baryan, Gali Shiv Mandir, Fatehpuri (6400 towards Kahri Baoli 5999), Gadodia Market, Gali Batashan Naya Bans, Arya Samaj Gali, (6000 & above), Lal Kuan Bazar to Hauz Qazi Chowk.		
		Ward 46(4)	Sita Ram (ALL), Churiwalan (ALL), Turkman Gate (ALL), Ajmeri Gate 1 to 1000, Asaf Ali Road 1/1 to 1/29, Hauz Quazi 1 to 500, Kamala Market (All), Minto Road.		
		Ward 46(5)	Farash Khana (Right Side) to Houz Qazi Chowk towards Right Side upto Ajmeri Gate Chowk Gali Haqim Baqqa, Peepal Mahade, Shakuntala Market, Chaumukha Mandir, Chawri Bazar 3700 to 3900, Bazar Sikiwalan, Any Other case falling in Municipal Wards 79, 80, 81,82,83,84 and 86 and not specifically assigned to any of the Assessment Wards of CIT-XVI Charge.		
		Range-47	Circle 47(1)	Jama Majid	79
				Chadni Chowk	80
				Minto Road	81
				Kacha Pandit	82
				Bajar Sitaram	83
				Turkamna Gate	84
				Ballimaran	86

			Ward 47(1)	Naya Bazar, Gali Raghunandan, Tilak Bazar (Shop No. 1000 & above), Katra Tambaku, Khari Baoli (Shop No. 2000 & Above), Cloth Market.		
			Ward 47(2)	Mali Wara (Both Sides), Chippiwaa, Dhobi Wara Najwara, Chhata Madan, Explande Road to Dariba Kalan, Khari Baoli Bazar to Tilak Bazar (Right Hand Side), Katra Ishwar Bhawan, Tilak Bazar (Right Hand), Pili Khoti To Nai Basti Including Dhibbi Market, S. P. Mukherjee Marg to Church Mission Road Behind Novelty Cinema.		
			Ward 47(3)	Katra Neel (Gali Ghanteshwar), Kinari Bazar, Bagh Diwar (Fatehpuri), Katra Shahansahi		
			Ward 47(4)	Katras of Chandni Chowk: Katra Ashrafi, Katra Nagin Chand, Katra Hardyal, Katra Nawab, Sat Narain, Katra Dhulia, Kuha Mahajani, Kucha Natwa, Moti Bazar, S.B. sarafa Market, Mori Gate, Hamilton Road, Nicholson Road, Gokhale Maket, Madrasi Colony (Mori Gate)		
			Ward 47(5)	Bhagirath Place, Dariba Kalan (No. 1400 & above)		
		Range-48	Circle 48(1)	Jama Majid	79	
				Chadni Chowk	80	
				Minto Road	81	
				Kacha Pandit	82	
				Bajar Sitaram	83	
				Turkamna Gate	84	
				Ballimaran	86	
			Ward 48(1)	Main Road, Darya Ganj, Golcha Side, Jama Masjid, Netaji Subhash Marg Main Road, Kucha Tara Chand, Kucha Dakhi Rai, Matia Mahal Road, David Street, Urdu Bazar, Patadi House, Chitli Qabar.		
			Ward 48(2)	Kucha Dalkhi Rai, Kucha Tara Chand, Tirahabehram Khan, Main Delhi Gate Bazar, Kucha Chelan Pahari Bhojli		
			Ward 48(3)	Lal Kila, Nigam Bodh Ghat, Kucha Mir, Gali Jute Wali, Chitla Gate, Angoori Bagh Meena Bazar, Jamuna Bazar, Motor Market, Ashok Gali, Gali Hakim Wali, Matia Mahal No. 13 to 1193, Churiwalan, Jama Masjid No 1 to 1198, Chauri Bazar Facing Jama Masjid No 1 to 900.		

			Ward 48(4)	Old Lajpat Rai Market, New Lajpat Market, Mori Sarai, Parad Road, Deewan Hall Road, Pleasure Garden, Esplanada Road 413 t 414.		
			Ward 48(5)	Jama Masjid Red Light to Delhi Gate, Asaf Ali Road, Kucha Chelan Tiraha Behram Khan, Main Delhi Gate Bazar, Pahari Bhojli, Suiwalan Kala Mahal, Phool Mandi.		
		Special Range-16		All the cases psertaining to Municipal Wards 79.80,81,82,83,84 and 86 as assinged in the order(s) passed by CIT, Delhi-XVI under section 127 of the Income Tax Act, 1961.		
17	Pr. Commissioner/ Commissioner of Income Tax, Delhi-17	Range-49	Circle 49(1)	Jurisdiction is coterminus and inclusive of Jurisdiction of Municipal Ward No.		Tax Recovery Unit-17
				Kirti Nagar	97	
				Mansarovar Garden	98	
				Janak Puyri North,	109	
				Nangal Raya	110	
				Hari Nagar	111	
				Janak Puri West	117	
				Janak Puri South	118	
			Ward 49(1)	Jurisdiction is coterminus and inclusive of Jurisdiction of Municipal Ward No.		
				Kirti Nagar	97	
			Ward 49(2)	Jurisdiction is coterminus and inclusive of Jurisdiction of Municipal Ward No.		
				Mansarovar Garden	98	
			Ward 49(3)	Jurisdiction is coterminus and inclusive of Jurisdiction of Municipal Ward No.		
				Hari Nagar	111	
				Janak Puyri North,	109	
			Ward 49(4)	Jurisdiction is coterminus and inclusive of Jurisdiction of Municipal Ward No.		
				Nangal Raya	110	
				Janak Puri South	118	
			Ward 49(5)	Jurisdiction is coterminus and inclusive of Jurisdiction of Municipal Ward No.		
				Janak Puri West	117	

		Range-50	Circle 50(1)	Jurisdiction is coterminus and inclusive of Jurisdiction of Municipal Ward No.		
				East Patel Nagar	95	
				New Ranjit Nagar	96	
				Rajinder Nager	149	
				Pusa	150	
				Inder Puri	151	
				Naraina and area under contonment Board	152	
		Ward 50(1)	Jurisdiction is coterminus and inclusive of Jurisdiction of Municipal Ward No.			
			East Patel Nagar	95		
		Ward 50(2)	Jurisdiction is coterminus and inclusive of Jurisdiction of Municipal Ward No.			
			New Ranjit Nagar	96		
		Ward 50(3)	Jurisdiction is coterminus and inclusive of Jurisdiction of Municipal Ward No.			
			Rajinder Nager	149		
		Ward 50(4)	Jurisdiction is coterminus and inclusive of Jurisdiction of Municipal Ward No.			
			Pusa	150		
		Ward 50(5)	Jurisdiction is coterminus and inclusive of Jurisdiction of Municipal Ward No.			
			Inder Puri	151		
			Naraina and area under contonment Board	152		
		Range-51	Circle 51(1)	Jurisdiction is coterminus and inclusive of Jurisdiction of Municipal Ward No.		
				Inderlok Colony	74	
				Karol Bagh	91	
				Dev Nagar	92	
				Baljit Nagar	93	
				West Patel Nagar	94	
			Ward 51(1)	Jurisdiction is coterminus and inclusive of Jurisdiction of Municipal Ward No.		
		Inderlok Colony		74		
		Ward 51(2)	Jurisdiction is coterminus and inclusive of Jurisdiction of Municipal Ward No.			

				Dev Nagar	92	
				Baljit Nagar	93	
				West Patel Nagar	94	
			Ward 51(3)	Municipal Ward No. 91 wherein returned income is Rs. 20 lakhs or more. (Bank Street, gurudwara road, guru nanak market, ilahi baksh road, joshi road, naiwala, pyare lal road (eastern side of vishnu mandir marg, WEA blocks, 1, 11, 26B, joshi road)	91	
			Ward 51(4)	Municipal Ward No. 91 wherein returned income is Rs. 20 lakhs or more. (Camp Cinema Road, Dev nagar area of ward 91, deshbandhu gupta road, western side of vishnu mandir marg, guru ravidas marg, hardhyan singh road, krishna nagar, new rohtak road, padam singh road, pyare lal road, ramjas road, sarai rohilla, tank road, vishnu mandir marg western side, maharana pratap road, municipal market, reharpura, rani jhansi market, netaji subhash market.)	91	
			Ward 51(5)	Municipal Ward No. 91 wherein returned income is Rs. 20 lakhs or more. [abdul azij road, ajmal khan road, arya samaj road (eastern side of vishnu mandir marg), abdul rehman road, beadon pura, desh bandhu gupta road (eastern side of vishnu mandir marg), hardhyan singh road (eastern road of vishnu mandir marg), vishnu mandir marg (eastern side), bhagwati market, gaffar market, tip top market, any Other area of municipal ward 91 not specified in jurisdiction of ward 51 (3) and ward 51(4)		
			Special Range-17	All cases assigned under section 127 of the Income Tax Act, 1961 under territorial jurisdiction of Commissioner of Income Tax, Delhi-17, New Delhi.		
18	Pr. Commissioner/ Commissioner of Income Tax, Delhi-18	Range-52	Circle 52(1)	Jurisdiction is coterminus and inclusive of Jurisdiction of Municipal Ward No.		Tax Recovery Unit-18
				Darya Ganj	153	
				Nizamuddin	154	
				NDMC area	N1,N2, N3,N4 & N5	
			Ward 52(1)	Jurisdiction is co terminus and inclusive of Jurisdiction of Municipal Ward No.		

				NDMC area Ward No.	N2,N3, N4	
				Palika Bazar and Janpath of Municipal ward N1 under NDMC Areas.	N1,N2 N3,N4 & N5	
			Ward 52(2)	Jurisdiction is co terminus and inclusive of Jurisdiction of Municipal Ward No.		
				NDMC area Ward No.	N5	
			Ward 52(3)	Jurisdiction is co terminus and inclusive of Jurisdiction of Municipal Ward No.		
				Darya Ganj	153	
			Ward 52(4)	Jurisdiction is co terminus and inclusive of Jurisdiction of Municipal Ward No.		
				Nizamuddin	154	
				Connaught place Block-C,D,E,K,L, M,N of Municipal Ward N1 under NDMC area		
			Ward 52(5)	Jurisdiction is co terminus and inclusive of Jurisdiction of Municipal Ward No.		
				Municipal Ward No. N1 except Connaught place Block-C,D,E,K,L, M,N, Palika Bazar and Janpath under NDMC area.		
				Municipal Ward No. N6, N7 & N8, N9, 158, 159 (West side of Ring Road), wherein returned income is Rs. 20 lakhs or more.		
		Range-53	Circle 53(1)	Jurisdiction is co terminus and inclusive of Jurisdiction of Municipal Ward No.		
				NDMC area Ward No.	N6,N7 N8,N9	
				Kotla Mubarak	158	
				Andrews Ganj (West side of Ring road)	a part of 159	
			Ward 53(1)	Jurisdiction is co terminus and inclusive of Jurisdiction of Municipal Ward No.		
				NDMC area Ward No.	N6	
			Ward 53(2)	Jurisdiction is co terminus and inclusive of Jurisdiction of Municipal Ward No.		
				NDMC area Ward No.	N7 & N8	

			Ward 53(3)	Jurisdiction is co terminus and inclusive of Jurisdiction of Municipal Ward No.		
				NDMC area Ward No.	N9	
			Ward 53(4)	Jurisdiction is co terminus and inclusive of Jurisdiction of Municipal Ward No.		
				Kotal Mubarak	158	
			Ward 53(5)	Jurisdiction is co terminus and inclusive of Jurisdiction of Municipal Ward No.		
				Andrews Ganj (West side of Ring road)	159	
		Range-54	Circle 54(1)	Jurisdiction is co terminus and inclusive of Jurisdiction of Municipal Ward No.		
				Lajpat Nagar	155	
				Bhogal	156	
				Kasturba Nagar	157	
				Andrews Ganj (East side of Ring road)	159	
				Amar Colony	160	
			Ward 54(1)	Lajpat Nagar	155	
			Ward 54(2)	Bhogal	156	
			Ward 54(3)	Kasturba Nagar	157	
			Ward 54(4)	Andrews Ganj (East Side of Ring Road.) part of Ward 159	159	
			Ward 54(5)	Amar Colony	160	
		Special Range-18		All cases assigned under Section 127 of the Income Tax Act, 1961 under the territorial jurisdiction of Commissioner of Income Tax, Delhi 18, New Delhi.		
19	Pr. Commissioner/ Commissioner of Income Tax, Delhi-19	Range-55	Circle 55(1)	Anand Vihar	225	Tax Recovery Unit-19
				Vishwas Nagar	226	
				Gandhi Nagar	234	
				Azad Nagar	235	
				Raghubar Pura	236	
				Sahadara	237	
				Jhilmil	238	
				Vivek Vihar	239	

			Ward 55(1)	Anand Vihar	225				
				Vishwas Nagar	226				
			Ward 55(2)	Gandhi Nagar	234				
			Ward 55(3)	Azad Nagar	235				
				Raghubar Pura	236				
			Ward 55(4)	Sahadara	237				
		Ward 55(5)	Vivek Vihar	239					
		Range-56	Circle 56(1)			Dilshad Colony	240		
						Dilshad Garden	241		
						New Seemapuri	242		
						Nand Nagri	243		
						Sunder Nagari	244		
						Durgapuri	245		
						Ashok Vihar	246		
						Ram Nagar	247		
						Welcome Colony	248		
						Kardampur	258		
						Janata Colony	259		
						Babarpur	260		
						Saboli	263		
						Harsh Vihar	264		
			Ward 56(1)				Dilshad Colony	240	
							Dilshad Garden	241	
							New Seema Puri.	242	
			Ward 56(2)				Nand Nagri	243	
							Sundernagri	244	
Durgapuri	245								
Ward 56(3)				Ashok Vihar	246				
				Ram Nagar	247				
				Welcome Colony	248				
Ward 56(4)				Kardampur	258				
				Janata Colony	259				
				Babarpur	260				
Ward 56(5)				Saboli	263				
				Harsh Vihar	264				

(AS ON 1ST SEPTEMBER 2015)

		Range-57	Circle 57(1)	Dharampura	233	
				Chauhan Bangar	249	
				Zaffrabad	250	
				New Usman Pur	251	
				Maujpur	252	
				Bhajanpura	253	
				Brahampuri	254	
				Ghonda	255	
				Yamuna Vihar	256	
				Subhash Mohalla	257	
				Jiwanpur	261	
				Gokalpur	262	
				Shiv Vihar	265	
				Karawal Nagar East	266	
				Nehru Nagar	267	
				Mustafabad	268	
				Khajoori Khas	269	
				Tukhmir Pur	270	
				Karawal Nagar West	271	
				Soniya Vihar	272	
		Ward 57(1)	Dharampura	233		
			Chauhan Bangar	249		
			Zaffrabad	250		
			New Usman Pur	251		
		Ward 57(2)	Maujpur	252		
			Bhajanpura	253		
			Brahampuri	254		
			Ghonda	255		
		Ward 57(3)	Yamuna Vihar	256		
			Subhash Mohalla	257		
			Jiwanpur	261		
			Gokalpur	262		
		Ward 57(4)	Shiv Vihar	265		
			Karawal Nagar East	266		
			Nehru Nagar	267		
			Mustafabad	268		

			Ward 57(5)	Khajoori Khas	269	
				Tukhmir Pur	270	
				Karawal Nagar West	271	
				Soniya Vihar	272	
			Speical Range-19	All cases assigned under Section 127 of the Income Tax Act, 1961, under the jurisdiction of the Pr. CIT/CIT-19 and Pr. CIT/CIT-20, New Delhi.		
20	Pr. Commissioner/ Commissioner of Income Tax, Delhi-20	Range-58	Circle 58(1)	Kishan Kunj	221	Tax Recovery Unit-20
				Laxmi Nagar	222	
				Krishna Nagar	229	
				Geeta Colony	230	
			Ward 58(1)	Kishan Kunj	221	
			Ward 58(2)	Laxmi Nagar	222	
			Ward 58(3)	(Part) Krishna Nagar) comprising area of as follows: 1) Mahila Colony Shahdara, 2) Jheel Khurenja, 3) Ghas Mandi, 4) Krishna Nagar Blocks: A, B, C and D.	229	
			Ward 58(4)	(Part) Krishna Nagar comprising area of as follows: 1) Arjun Nagar West, 2) East Krishna Nagar Block: A, C & E, 3) Krish Nagar Block: F, H, J & New Krishna Nagar and all residual areas of Municipal Ward 229	229	
		Ward 58(5)	Geeta Colony	230		
		Range-59	Circle 59(1)	Mandawali	218	
				Cases falling under the jurisdiction of commissioner of Income Tax (Exemption) having headquarters in Delhi; Cases of persons whose principal sources of income is from salary and falling under the jurisdiction of Principal Commissioner of Income tax-XXI, Delhi.		
				Cases falling under the jurisdiction of commissioner of Income Tax (Exemption) having headquarters in Delhi; Cases of persons whose principal sources of income is from salary and falling under the jurisdiction of Principal Commissioner of Income tax-XXI, Delhi.		
				Cases falling under the jurisdiction of commissioner of Income Tax		

			(Exemption) having headquarters in Delhi; Cases of persons whose principal sources of income is from salary and falling under the jurisdiction of Principal Commissioner of Income tax-XXI, Delhi.		
			Cases falling under the jurisdiction of commissioner of Income Tax (Exemption) having headquarters in Delhi; Cases of persons whose principal sources of income is from salary and falling under the jurisdiction of Principal Commissioner of Income tax-XXI, Delhi.		
			Shakarpur	223	
			I.P. Extn.	227	
			Preet Vihar	228	
			Ghondli	231	
			Anarkali	232	
		Ward 59 (1)	Mandawali	218	
			Shakarpur	223	
		Ward 59 (2)	I.P. Extn.	227	
		Ward 59 (3)	Preet Vihar	228	
		Ward 59 (4)	Ghondli	231	
		Ward 59 (5)	Anarkali	232	
		Range-60	Circle 60(1)		
			Mayur Vihar Phase-1	209	
			Dallopura	210	
			Trilokpuri	211	
			New Ashok Nagar	212	
			Kalyanpuri	213	
			Khichripur	214	
			Kondli	215	
			Gharoli	216	
			Vinod Nagar	217	
			Mayur Vihar Phase-II	219	
			Patpar Ganj	220	
			Pandav Nagar	224	
		Ward 60(1)	Mayur Vihar Phase-1	209	
			Dallopura	210	
		Ward 60(2)	Trilokpuri	211	
			New Ashok Nagar	212	

			Ward 60(3)	Kalyanpuri	213	
				Vinod Nagar	217	
				Mayur Vihar Phase-II	219	
			Ward 60(4)	Khichripur	214	
				Kondli	215	
				Gharoli	216	
			Ward 60(5)	Patpar Ganj	220	
				Pandav Nagar	224	
			21	Pr. Commissioner/ Commissioner of Income Tax, Delhi-21	Range-61	Circle 61(1)
Ward 61(1)	Alphabet A to I (first name) of (Legal, Engineering or architectural profession or the profession of accountancy or technical consultancy or Interior decoration or any other profession (other than Medical)					
Ward 61(2)	Alphabet J to R (first name) of (Legal, Engineering or architectural profession or the profession of accountancy or technical consultancy or Interior decoration or any other profession (other than Medical)					
Ward 61(3)	Alphabet S to Z (first name)					
Ward 61(4)	Alphabet A to M (first name)					
Ward 61(3)	Alphabet S to Z (first name) of (Legal, Engineering or architectural profession or the profession of accountancy or technical consultancy or Interior decoration or any other profession (other than Medical)					
Ward 61(4)	Alphabet A to M (First name) (Medical profession)					
Ward 61(5)	Alphabet N to Z (First name) (Medical profession)					
Range-62	Circle 62(1)	National Capital Territory of Delhi (Source of Income is from business of contractorship, including supply of labour for carrying out any work)				
	Ward 62(1)	Contractors Name starting with Alphabet Alphabet A,E, I,M, Q & U				
	Ward 62(2)	Contractors Name starting with Alphabet Alphabet B,F,J,N, R & V				
	Ward 62(3)	Contractors Name starting with Alphabet Alphabet C,G,K,O, S,W & Y				

		Range-63	Ward 62(4)	Contractors Name starting with Alphabet Alphabet D,H,L,P,T, X & Z		
				Ward Name	No.	
			Ward 62(5)	Pahar Ganj	89	
			Circle 63(1)	Deputy Ganj	76	
				Idgah Road	85	
				Ream Nagar	87	
				Qasab Pura	88	
				Modal Basti	90	
			Ward 63(1)	Deputy Ganj	76	
			Ward 63(2)	Qasab Pura - Ward 88 (Part Area)	88	
				Deputy Ganj Ward 76 (Part Area)	76	
			Ward 63(3)	Qasab Pura Ward 88 (Part Area)	88	
			Ward 63(4)	Ram Nagar Ward 87 (Part Area)	87	
				Model Bast- Ward 90 (Part Area)	90	
			Ward 63(5)	Model Basti-Ward 90 (Part Area)	90	
			Speical Range-21	All cases assigned under Section 127 of the Income Tax Act, 1961, under the jurisdiction of the Pr. CIT/CIT-19 and Pr. CIT/CIT-21, New Delhi.		
22	Pr. Commissioner/ Commissioner of Income Tax, Delhi-22	Range-64	Circle 64(1)	(A) 1. President of India		Tax Recovery Unit-22
Ward 64(1)			"All Employees/pensioners of following Ministries/Departments: "CentralElectricity Authority, CWC, Defence, Health & Family Welfare, Heavy Industries, Information Technology (NIC), Non Conventional Energy Sources, Personnel< public Grievance & Pensions Planning & Programme Implementation & Statistifcs, Space, Tribal Affairs having taxable income / l oss upto Rs. 20 lacs."			
Ward 64(2)			"All Employee/pensioners of following Ministries/Departments: "Agriculture & Rural Development (including Small Scale & Industry, DMS, NPC, NCE), Chemincal & Fertilizers, Energy & Power, Information & Broadcasting (including Doordarshan, Prasar Bharti & All India Radio), Labour, Mines & Minerals, Min. of Communication, Ministry of Coal, Petroleum & Natural Gas, Science			

				& Technology (including Survey of India, Department of Meteorology) Social Justice & Empowerment, Steels, Tourism, Youth Affairs & Sports having taxable income/loss upto Rs. 20 lacs.		
			Ward 64(3)	All Employees/Pensioners of following Ministries/Departments: "Central Vigilance Commission, Civil Aviation, C & AG, A.G. Office, Ministry of External Affairs, Food & Civil Supplies, Consumer Affairs & Public distribution (incl. Super Bazar, Bureau of Indian Standard, Kendriya Bhandag) Lik Sabha & Rajya Sabha Secretariat, Ministry of Commierce, Earth Science, Ocean Development, Parliamentary Affairs, Planning Commission, Surface Transport, UPSC & Urban Employment & Poverty Alleviation, Urban Development (including CPWD) having taxable income/loss upto Rs. 20 lacs.		
			Ward 64(4)	All Employees/Pensioners of following Ministries/Departments: Atomic Energy Commission, Election Commission, Electronics, Environment & Forests, Human Resource & Development, Law & Justice & Company Affairs (including Supreme Court & High Court), Ministry of Culture (including Archeological Survey of India (ASI), National Human Rights Commissions, Ministry of Textiles, Special Commission (appointed for specific purposes) having taxable income/ loss upto Rs. 20 lacs.		
			Ward 64(5)	Ell Employees/Pensioners of following Ministries/Departments: Central Board of Direct Taxes, Income Tax Department, Ministry of Finance, Customs & Central Excise and any other Ministry or Department not mentioned in any of the above wards, having taxable income / loss upto Rs. 20 lacs.		
		Range-65	Circle 65(1)	All Employees/Pensioners of following Ministries/Depts: 1. Government of National Capital Territory of Delhi, MC.D., Hospitals situated within the National Capital Territory (including AIIMS), Delhi Police, Delhi Jal Board, NDMC & DDA. 2. Ministry of Home Affairs including IB and CBI" 3. All Employees of other State Govt. 4. All retired employees of Indian Army and Indian Navy having taxable income/loss above Rs. 20 lacs.		

			Ward 65(1)	All Employees/Pensioners of following Ministries/Deptts: 1. Government of National Capital Territory of Delhi, Delhi Jal Board, MCD & Government of Other States starting with Alphabets A to M; 2. AIIMS and Pensioners of Indian Army & Indian Navy Starting with Alphabets 'A' to 'F'		
			Ward 65(2)	All Employees/Pensioners of following Ministries/Deptts: 1. Government of National Capital Territory of Delhi, Delhi Jal Board, MCD & Government of Other States starting with Alphabets A to M; 2. All employees/Pensioners of AIIMS & Pensioners of Indian Army & Indian Navy Starting with Alphabets G to L		
			Ward 65(3)	All/Employees/Pensioners of following Ministries/Departments: 1. All Hospitals of National Capital Territory of Delhi, (excluding AIIMS), Starting with Alphabets A to M; 2. AIIMS & Pensioners of Indian Army & Indian Navy starting with Alphabets M to R. 3. Ministry of Home Affairs including IB and CBI.		
			Ward 65(4)	All Employees/Pensioners of following Ministries/Departments: 1. All Hospitals of National Capital Territory of Delhi (excluding AIIMS), Starting with Alphabets N to Z 2. AIIMS & Pensioners of Indian Army & Indian Navy starting with Alphabets S to Z		
			Ward 65(5)	All Employees/Pensioners of following Ministries/Departments: 1. Delhi Police, DDA, NDMC		
			Ward 65(4)	All Employees/Pensioners of following Ministries/Departments: 1. All Hospitals of National Capital Territory of Delhi (excluding AIIMS), Starting with alphabets N to Z 2. AIIMS & Pensioners of Indian Army & Indian Navy Starting with alphabets S to Z having taxable income/ loss upto Rs. 20 lacs.		
			Ward 65(5)	All Employees/pensioners of following Ministries/Departments: 2. Delhi Police, DDA, NDMC having taxable income/loss upto Rs. 20 lacs.		
		Range-66	Circle 66(1)	1. Indian Air Force 2. University Grants Commission (UGC) 3. Foreign Airlines. 4. Rajputana Rifles, 5. Ministry of Railway (Railways Board & other Railway offices)		

				6. CRPF, BSF, ITBP, CISF, RAF, other Paramilitary Forces.		
			Ward 66(1)	All Employees/pensioners of following Ministries/Departments: 1. Indian Air Forces, University Grant Commission (UGC), Foreign airlines, Rajputana Rifles whose (employees) name begins with alphabet A to F.		
			Ward 66(2)	1. Indian Air Force, University Grants Commission (UGC), Foreign Airlines, Rajputana Rifles whose (employee's) name begins with alphabet 'G to L'		
			Ward 66(3)	1. Indian Air Force, University Grants Commission (UGC), Foreign Airlines, Rajputana Rifles whose (employee's) name begins with alphabet 'M to R'		
			Ward 66(4)	1. Indian Air Force, University Grants Commission (UGC), Foreign Airlines, Rajputana Rifles whose (employee's) name begins with alphabet 'S to Z' 2. CRPF, BSF, ITBP, RAF, other Paramilitary Forces.		
			Ward 66(5)	Ministry of Railways (Railway Board & other Railway offices)		
	Pr. Commissioner/ Commissioner of Income Tax, Delhi-23	Range-67	Circle 67(1)	All employees /pensioners of banks including foreign banks, whose name begins with letters A-Z		Tax Recovery Unit-23
Ward 67(1)			Alphabet S to Z (except SBI and its subsidiaries)			
Ward 67(2)			Alphabet A to M			
Ward 67(3)			All employees/ Pensioners and senior citizens of S.B. I and its subsidiaries.			
Ward 67(4)			Alphabet N to R			
Ward 67(5)			All employees /pensioners of banksforeign banks			
		Range-68	Circle 68(1)	All employees /pensioners of public sector undertakings ,whose name begins with letters A-Z		
Ward 68(1)			Alphabet A to E			
Ward 68(2)			Alphabet F to J			
Ward 68(3)			Alphabet K to O			
Ward 68(4)			Alphabet P to S			
		Range-69	Circle 69(1)	All employees /pensioners of School and colleges,whose name begins with letters A-Z		

			Ward 69(1)	Alphabet A to E		
			Ward 69(2)	Alphabet F to G		
			Ward 69(3)	Alphabet H to L		
			Ward 69(4)	Alphabet M to R		
			Ward 69(5)	Alphabet S to Z		
24	Pr. Commissioner/ Commissioner of Income Tax, Delhi-24	Range-70	Circle 70(1)	All employees /pensioners of all private employers,whose name begins with letters A to K including employees / Pensioners of DU,JNU, IGNOU AND JAMIA MILIA		Tax Recovery Unit-24
			Ward 70(1)	Alphabets Aa to Am		
			Ward 70(2)	Alphabets D and E including employees /pensioners of DU		
			Ward 70(3)	Alphabets I,J,B & G		
			Ward 70(4)	Alphabets C, H & J		
			Ward 70(5)	Alphabets F, A n to AZ.		
		Range-71	Circle 71(1)	All employees /pensioners of all private employers,whose name begins with letters L to R		
			Ward 71(1)	Alphabets L		
			Ward 71(2)	Alphabet M		
			Ward 71(3)	Alphabet P		
			Ward 71(4)	Alphabet R		
			Ward 71(5)	Alphabet N, Q and O		
		Range-72	Circle 72(1)	All employees /pensioners of all private employers,whose name begins with letters S and employees pensioners of embassies, foreign missions and all Airlines registered in India.		
			Ward 72(1)	Alphabet Sa to Sg		
			Ward 72(2)	All employees/ Pensioners of Embassies, Foreign missions and all Airlines registered in India		
			Ward 72(3)	Alphabet V,W,X, Y and Z		
			Ward 72(4)	Alphabet Sn to Sz and U		
			Ward 72(5)	Alphabet Sh to Sm and T		
25	Commissioner of Income Tax, TDS-1	Range-73	Circle 73(1)	Alphabet 'A', 'B', & 'C'		Tax Recovery Unit-25
			Ward 73(1)	A (special character/ numeric)' A' and 'Aa' to 'Ap'		
			Ward 73(2)	Alphabet 'Aq' to 'Az'		
			Ward 73(3)	Alphabet 'B'		
			Ward 73(4)	Alphabet 'C'		

		Range-74	Circle 74(1)	Alphabet D,E,F,G,H, and 'I'				
			Ward 74(1)	Alphabet 'D'				
			Ward 74(2)	Alphabet E or F or H (space/special character/numeric) 'H' and 'Ha' to 'He'				
			Ward 74(3)	Alphabet 'G'				
			Ward 74(4)	Alphabet 'Hf' to Hz and 'I'				
		Range-75	Circle 75(1)	Alphabet J or K or L or M				
			Ward 75(1)	Alphabet J or K, (space/special character/numeric) or 'K' or 'Ka'				
			Ward 75(2)	Kb' to 'Kz' or 'L'				
			Ward 75(3)	Alphabet M (space/special character/numeric) or 'M' or 'Ma'				
			Ward 75(4)	Alphabet 'Mb' to 'Mz'				
		26	Commissioner of Income Tax, TDS-2	Range-76	Circle 76(1)	Alphabet N or O or P or Q or 'T'		Tax Recovery Unit-25
					Ward 76(1)	Alphabet 'N'		
					Ward 76(2)	Alphabet 'O' or'P (space/special character /numeric)', or 'P' or 'Pa to Ph' Alphabet 'O' 'P(space/special character/numeric)' 'P' and 'Pa to 'Ph'.		
					Ward 76(3)	Alphabet 'Pi' to 'Pz'		
					Ward 76(4)	Alphabet 'Q' or 'T'		
Range-77	Circle 77(1)			Alphabet 'S'				
	Ward 77(1)			S (space/special character/ numeric),or 'S' or 'Saa' to 'Sat'				
	Ward 77(2)			'Sau' to 'Sid'				
	Ward 77(3)			Sie' to 'Sum'				
	Ward 77(4)			Sun' to 'Sz'				
Range-78	Circle 78(1)			'R', or 'U' or 'V' or 'W' or 'X' or'Y' 'Z' Numeric and special character				
	Ward 78(1)			'R' (space/special character/ numeric)', or 'R', or 'Raa' to 'RaM'				
	Ward 78(2)			'Ran' to 'Rz'				
	Ward 78(3)			Alphabet 'V'				
	Ward 78(4)			'U' or 'V' or 'W' or 'X' or'Y' 'Z'				
27	Commissioner of Income Tax, LTU	Range-LTU	Circle LTU-1	All eligible cases assigned u/s127 of the Income-tax Act, excluding TDS functions				
			Circle LTU-2	All eligible cases assigned u/s127 of the Income-tax Act, excluding TDS functions				
			ITO(OSD) (TDS)	All eligible cases assigned u/s127 of the Income-tax Act, including TDS functions				

Pr. CIT-10



Pr. CIT-11



Pr. CIT-12

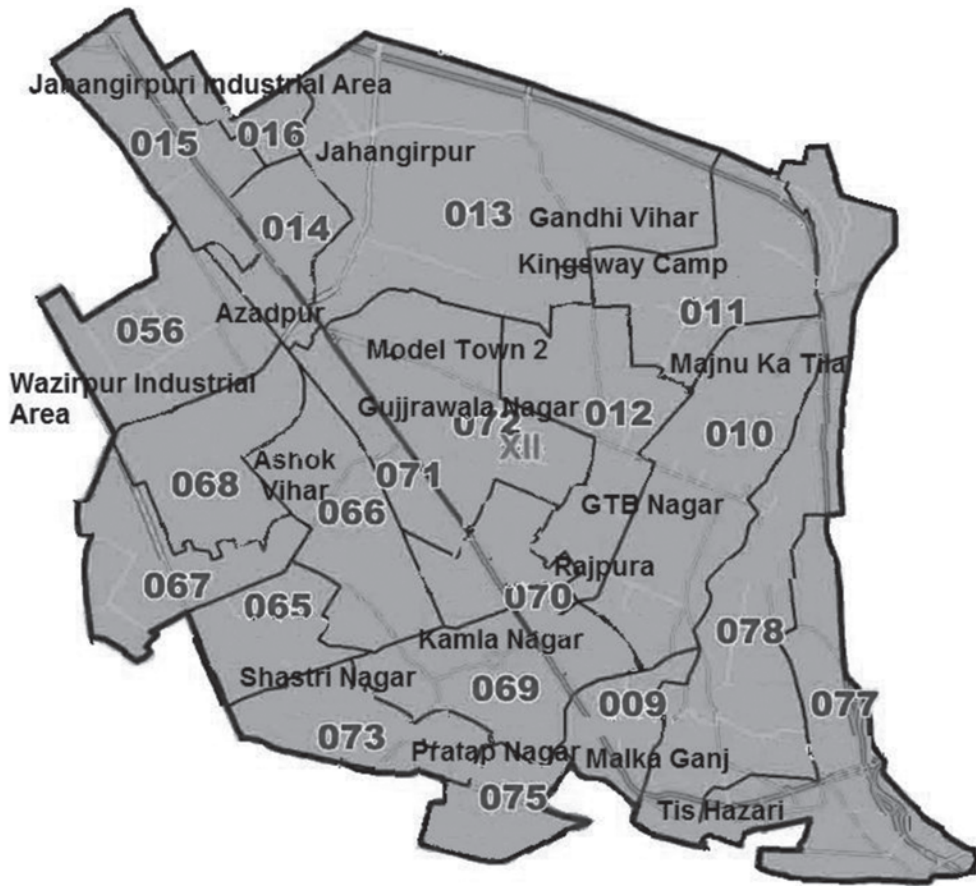

Pr. CIT-13



Pr. CIT-14

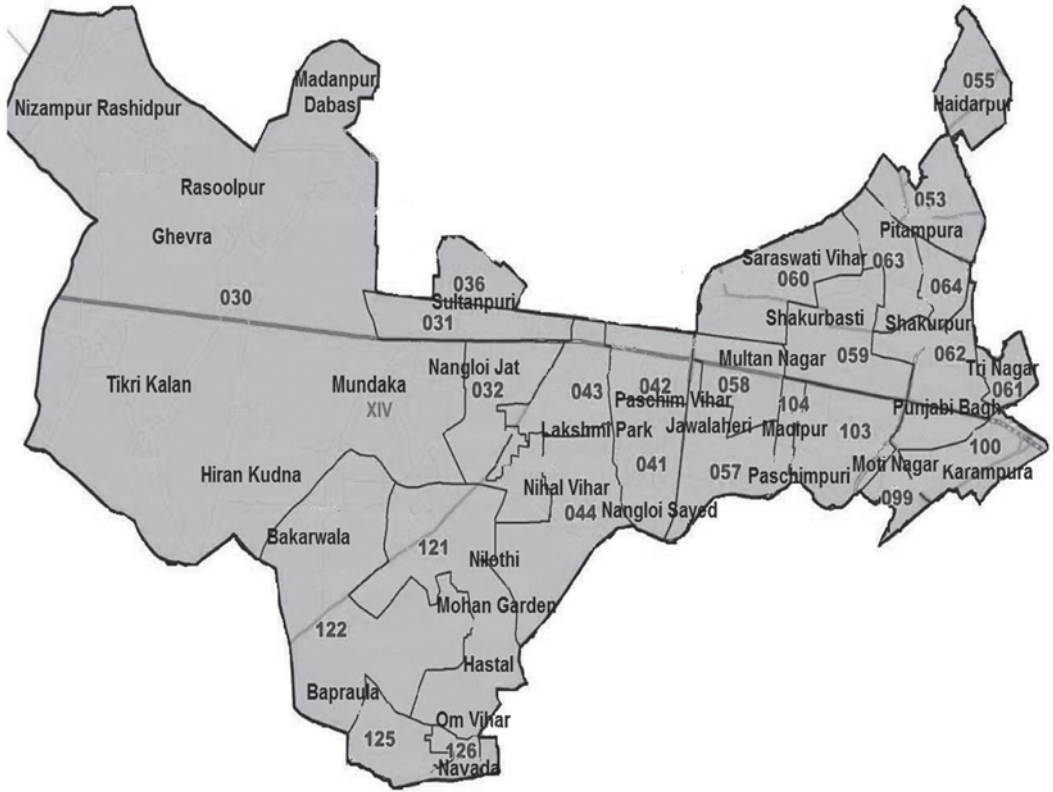

Pr. CIT-15



Pr. CIT-16



Pr. CIT-17



Pr. CIT-18

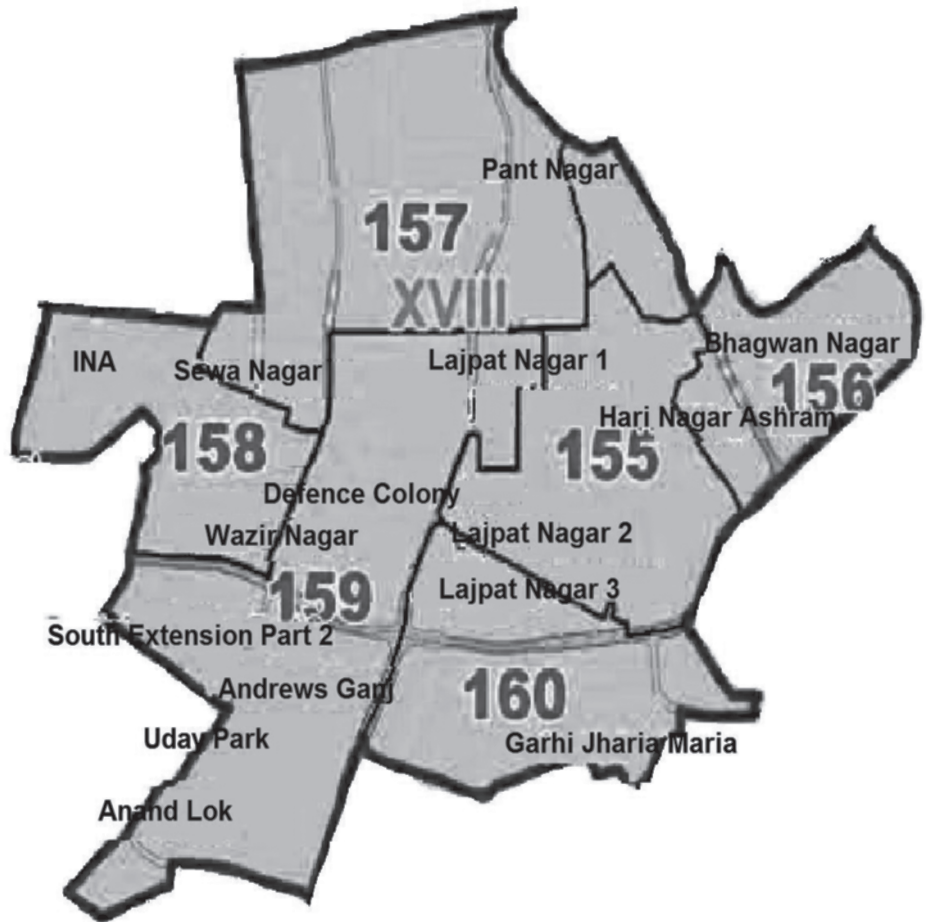

Pr. CIT-19



Pr. CIT-20

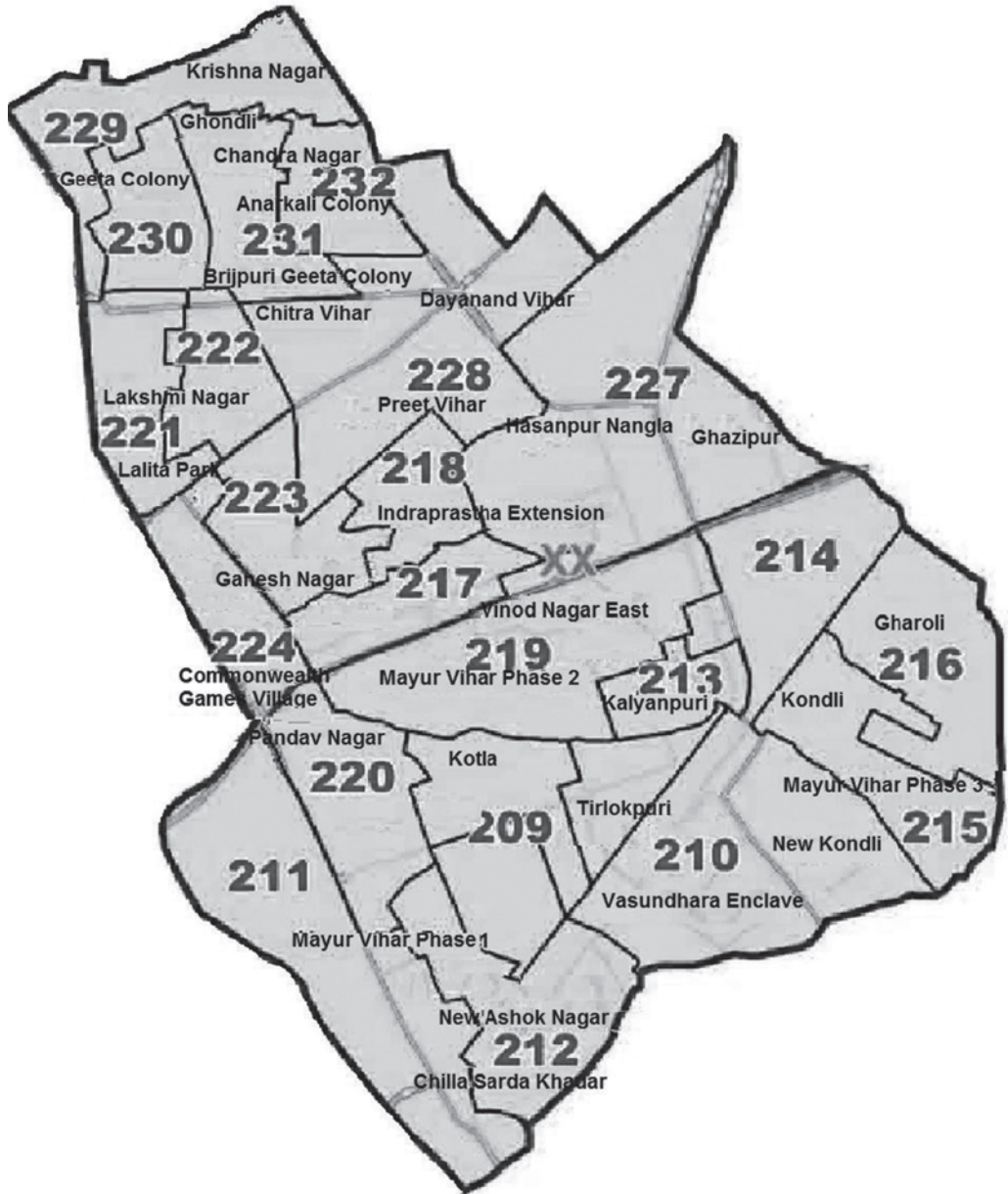

Pr. CIT-21

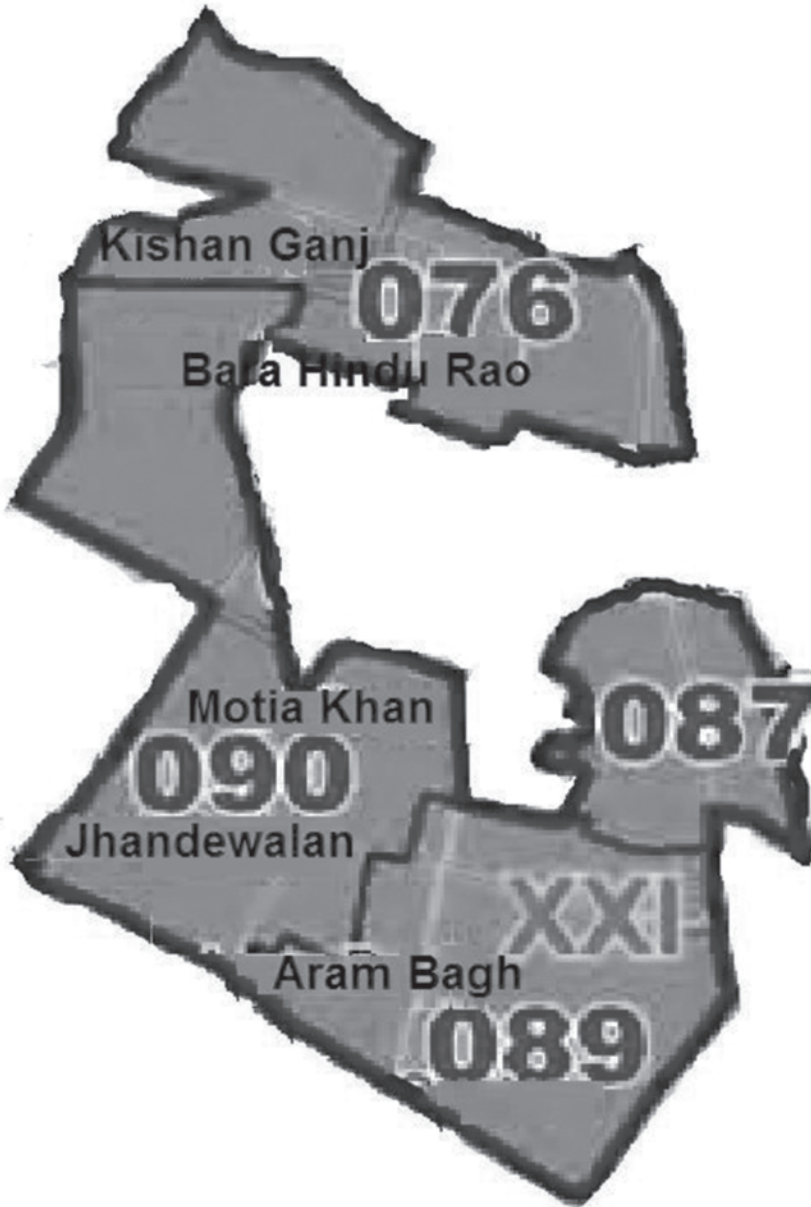

CIRCLE WARD TELEPHONE NUMBER				
Pr. CIT / CIT	Range/Circle/Ward	Tel. No. Office	Room No.	Building
Pr. CIT 1	RANGE-1	23378162	392A	CR
	Cir 1(1)	23378517	368	CR
	CIR 1(2)	23378517	368	CR
	W-1(1)	23708169	380A	CR
	W-1(2)	23708169	380A	CR
	W-1(3)& (JUDL) ITAT/HC/SLP	23379133	398B	CR
	W-1(4)	23379133	398B	CR
	RANGE-2	23378152	392A	CR
	CIR 2(1)	23705611	392	CR
	CIR 2(2)	23705611	392	CR
	W-1(2) & (NO) AUDIT	23708159	385	CR
	W-2(2)& (NO)SYSTEMS	23708159		CR
	W-2(3)	23705449	398A	CR
	W-2(4)& (Judcl)HC(Coord.)	23705449	398A	CR
	RANGE-3	23379604	385	CR
	CIR.3(1)	23705776	398D	CR
	Cir 3(2)	23705776	380B	CR
	W-3(1)	23379430	381	CR
	W-3(2)	23379430	381	CR
	W-3(3) & (Judl) CIT(A) DRP		398	CR
	W-3(4)		398	CR
	TRO		375	CR
	Pr. CIT 2	RANGE-4	23379604	391
Cir-4(1)		23705776	398D	CR
Cir-4(2)		23705776	398D	CR
W-4(1)		23708202	380	CR
W-4(2) & Judl. HC Coord.		23708202	380	CR
W-4(3)		23379385	385A	CR
W-4(4) & Judl. CIT(A)/DRP		23379385	385A	CR
RANGE-5		23379593	388	CR
Cir-5(1)		23705637, 23705612	390	CR
Cir-5(2)		23705637, 23705612	390	CR
W-5(1) & Judl (ITAT HC & SLP)		23378697	379	CR
W-5(2)		23378697	379	CR
W-5(3)		23378003	229B	CR
W-5(4)		23378003	229B	CR
RANGE-6		23379604	391	CR
CIR-6(1)		23705637	390	CR
CIR-6(2)		23705637	390	CR
W-6(1) & Nodal Audit		23708201	380C	CR
W-6(2) & Nodal System		23708201	380C	CR
W-6(3)		23379360	376A	CR

(AS ON 1ST SEPTEMBER 2015)

	W-6(4)	23379360	376A	CR
	TRO	23370223	398C	CR
Pr. CIT 3	RANGE-7	23379607	404	CR
	Circle-7(1)	23379605	403	CR
	Circle-7(2)	23379605	403	CR
	Ward-7(1)	23705569	406	CR
	Ward-7(2)	23705569	406	CR
	Ward-7(3)	23705564	400B	CR
	Ward-7(4)	23705564	400B	CR
	RANGE-8	23379607	404	CR
	Circle-8(1)	23705567	415	CR
	Circle-8(2)	23705567	415	CR
	Ward-8(1)		407	CR
	Ward-8(2)		407	CR
	Ward-8(3)	23379231	413-B	CR
	Ward-8(4)	23379231	413-B	CR
	RANGE-9	23370145	414	CR
	Circle-9(1)	23705570	405	CR
	Circle-9(2)	23705570	405	CR
	Ward-9(1)	23705574	413-A	CR
	Ward-9(2)	23379303	400-D	CR
	Ward-9(3)	23705574	413-A	CR
Ward-9(4)	23379303	400-D	CR	
Pr. CIT 4	RANGE-10	23378547	419	CR
	Circle-10(1)	23379396	238-A	CR
	Circle-10(2)	23379396	416-A	CR
	Ward-10(1)	23378104	334-A	CR
	Ward-10(2)	23705572	374	CR
	Ward-10(3)	23705572	374	CR
	Ward-10(4)	23705562	420-D	CR
	RANGE-11	23378547	419	CR
	Circle-11(1)	23379396	247	CR
	Circle-11(2)	23379396	416-A	CR
	Ward-11(1)		412	CR
	Ward-11(2)	23705662	420-D	CR
	Ward-11(3)		412	CR
	Ward-11(4)	23378104	334-A	CR
	Addl CIT RANGE-12	23370145	414	CR
	Circle-12(1)	23705570	405	CR
	Circle-12(2)	23705505	405	CR
	Ward-12(1)	23705571	409-A	CR
	Ward-12(2)	23705571	409-A	CR
	Ward-12(3)	23705563	420-B	CR
	Ward-12(4)	23705563	420-B	CR
	TRO-4	23705509	315-B	CR

Pr. CIT 5	RANGE-13	23370683 23379059 (Fax)	318-A	CR
	Circle-13(1)	23378244	316-A	CR
	Circle-13(2)	23378244	316-A	CR
	W-13(1) mon ring of H/C proceedings.	23379233	321	CR
	W-13(2)	23379708	324	CR
	W-13(3)		324	CR
	W-13(4) Judl.(ITATHC&SC)	23379233	321	CR
	RANGE-14 & Spl. RANGE-5	23379565 23370303 (Fax)	315	CR
	Circle-14(1)	23370760	317-B	CR
	Circle-14(2)	23370760	317-B	CR
	W-14(1)	23379174	311-A	CR
	W-14(2) Nodal Officer	23379915	308	CR
	W-14(3)	23708362 / 233708305 (F)	305	CR
	W-14(4) Audit matter	23708362 / 23708305 (F)	305	CR
	RANGE-15	23370683 23379059 (Fax)	318-A	CR
	Circle-15(1)	23379403	306	CR
	Circle-15(2)	23379403	306	CR
	W-15(1)	23708467	308-A	CR
	W-15(2)	23708361	323	CR
	W-15(3)	23708361	323	CR
W-15(4)	23708467	308-A	CR	
Pr. CIT 6	RANGE-16	23379813	318	CR
	Circle-16(1)	23708274	312	CR
	Circle-16(2)		308	CR
	W-16(1)	23705742	213	CR
	W-16(2)	23708170	213	CR
	W-16(3)	23370231	304	CR
	W-16(4)	23370231	304	CR
	RANGE-17		352	CR
	Circle-17(1)	23370760	225B	CR
	Circle-17(2)	23370760	225B	CR
	W-17(1)	23708368	323A	CR
	W-17(2)	23708368	323A	CR
	W-17(3)	23370327	225D	CR
	W-17(4)	23370327	225D	CR
	RANGE-18 & Spl. RANGE-6	23379048 23378810 (Fax)	317	CR
	Circle-18(1)	23708232	212	CR
	Circle-18(2)	23708232	212	CR
	W-18(1)	23378426	225	CR
	W-18(2)	23378426	225	CR

	W-18(3)	23708320	225A	CR
	W-18(4)	23708320	225A	CR
Pr. CIT 7	RANGE-19	23370089	216	CR
	C-19(1)	23370790	221	CR
	C-19(1)	23370790	221	CR
	W-19(1)	23708330	225-B	CR
	W-19(2)	23708321	217	CR
	W-19(3)	23708321	217	CR
	W-19(4)	23379428	209	CR
	RANGE-20	23378106	211	CR
	C-20(1)	23370291	219	CR
	C-20(2)	23370291	219	CR
	W-20(1)	23708322	218	CR
	W-20(2)	23708322	218	CR
	W-20(3)	23708324	220	CR
	W-20(4)	23379428	209	CR
	RANGE-21 & Spl. RANGE-7	23370616	203	CR
	C-21(1)	23379205	352	CR
	C-21(2)	23370546	222	CR
	W-21(1)	23708324	220	CR
	W-21(2)	23708325	206-B	CR
	W-21(3)	23370294	223	CR
	W-21(4)	23370294	223	CR
Pr. CIT 8	RANGE-22	23370490	229A	CR
	Circle 22(1)	23379304	226	CR
	Circle 22(2)	23379304	226	CR
	Ward 22(1)	23705762	225C	CR
	Ward 22(2)	23370451	234A	CR
	Ward 22(3)	23370451	234B	CR
	Ward 22(4)	23705309	225C	CR
	RANGE-23		199A	CR
	Circle 23(1)	23708056	248	CR
	Circle 23(2)	23708056	248	CR
	Ward 23(1)	23370396	234	CR
	Ward 23(2)	23370396	234	CR
	Ward 23(3) & (Nodal Officer) (Systems)	23705348	246	CR
	Ward 23(4)		246	CR
	RANGE-24	233705932	237	CR
	Circle 24(1)	23370289	163	CR
	Circle 24(2)	23370289	163	CR
	Ward 24(1)	23705493	238B	CR
	Ward 24(2)	23379392	236	CR
	Ward 24(3)	23379392	225F	CR
	Ward 24(4)	23379033	238B	CR

Pr. CIT 9	RANGE-25	23378785	191	CR	
	Cir- 25(1)	23379427	192A	CR	
	Cir- 25(2)	23379427	192A	CR	
	Ward 25(1)	23370287	187	CR	
	Ward 25(2)	23708157	188	CR	
	Ward 25(3)	23708478	187	CR	
	Ward 25(4)	23379946	188	CR	
	RANGE-26	23379571	185B	CR	
	Cir-26(1)	23379830	192	CR	
	Cir-26(2)	23379830	192	CR	
	Ward 26(1)	23370646	193A	CR	
	Ward 26(2)	23370646	193A	CR	
	Ward 26(3)	23378612	194A	CR	
	Ward 26(4)	23378612	194A	CR	
	RANGE-27	23379151	193B	CR	
	Cir-27(1)	23379827	193	CR	
	Cir-27(2)	23379827	193	CR	
	Ward 27(1)	23378753	199	CR	
	Ward 27(2)	23378753	199	CR	
	Ward 27(3)	23708024	197A	CR	
	Ward 27(4)	23708024	196A	CR	
	TRO-9/Judl.II	23370155	185	CR	
	Pr. CIT 10	RANGE-28	23234372	1205	CC
		Circle 28(1)	23234392	1205	CC
		Ward 28(1)	23665851	1214	CC
		Ward 28(2)			CC
Ward 28(3)		23234387	1002	CC	
Ward 28(4)				CC	
Ward 28(5)		23234387	1002	CC	
RANGE-29		23234372	1205	CC	
Circle 29(1)		23661829	1003	CC	
Ward 29(1)				CC	
Ward 29(2)				CC	
Ward 29(3)		23234388	1015	CC	
Ward 29(4)			1013	CC	
Ward 29(5)				CC	
RANGE-30		23234153	23234396	1206 CC	
Circle 30(1)		23234390	1302	CC	
Ward 30 (1)		23661793	1208	CC	
Ward 30 (2)		23235955	1210	CC	
Ward 30 (3)		—	1915	CC	
Ward 30 (4)		23234386	1207	CC	
Ward 30 (5)		23665851	1214	CC	

(AS ON 1ST SEPTEMBER 2015)

Pr. CIT 11	RANGE-31	23216635	1738	CC	
	Cir-31	23234390	1764	CC	
	Ward 31(1)	23234379	1761	CC	
	Ward 31(2)		1758	CC	
	Ward 31(3)		1796	CC	
	Ward 31(4) (Addl.)		1796	CC	
	Ward 31(5)		1796	CC	
	RANGE-32	23234395 23234164	1754	CC	
	Cir-32(1)	23234375	1748	CC	
	Ward 32(1)		1591	CC	
	Ward 32(2)(Addl.)		1591	CC	
	Ward 32(3)		1767	CC	
	Ward 32(4)		1758	CC	
	Ward 32(5)	23234379	1761	CC	
	R-33 (Addl.)	23216635	1738	CC	
	Cir-33(1)	23234389	1750	CC	
	Ward 33(1)		1746	CC	
	Ward 33(2)	23234380	1767	CC	
	Ward 33(3)		1591	CC	
	Ward 33(4)	23234380	1799	CC	
	Ward 33(5)		1746	CC	
	TRO UNIT-11	23234380	1802	CC	
	Pr. CIT 12	RANGE-34	23234274	806	CC
		Cir-34(1) & Addl. Charge 36(1)	23234224	805	CC
Ward-34(1)		23661983	510	CC	
Ward-34(2)		23234216	807	CC	
Ward-34(3)		23215121	808	CC	
Ward-34(4)		23661920	713	CC	
Ward-34(5)		23661920	713	CC	
RANGE-35		23234274	806	CC	
Cir-35(1)		23234221	902	CC	
Ward-35(1)		23234113	811	CC	
Ward-35(2)		23234113	811	CC	
Ward-35(3)		23234214	809	CC	
Ward-35(4)		23661922	714	CC	
Ward-35(5)		23234286	816	CC	
RANGE-36		23234255	901	CC	
Cir-36(1)		23234224	805	CC	
Ward-36(1)		23234213	910	CC	
Ward-36(2)		23234107	810	CC	
Ward-36(3)		23661922	714	CC	
Ward-36(4)		23234114	909	CC	
Ward-36(5)		23234286	816	CC	
TRO-12		23234074	2206	CC	

Pr. CIT 13	RANGE-37	23234244	906	CC
	Cir-37(1)	23234219	905	CC
	Ward-37(1)	23662052	313	CC
	Ward-37(2)	23234109	1008	CC
	Ward-37(3)	23661912	811	CC
	Ward-37(4)	23661912	811	CC
	Ward-37(5)	23662052	313	CC
	RANGE-38	23234244	906	CC
	Cir-38(1)	23234219	905	CC
	Ward-38(1)		904	CC
	Ward-38(2)	23234112	1006	CC
	Ward-38(3)	23234109	1008	CC
	Ward-38(4)		904	CC
	Ward-38(5)	23234089	1009	CC
	RANGE-39		806	CC
	Cir-39(1)		903	CC
	Ward-39(1)		904	CC
	Ward-39(2)		1008	CC
	Ward-39(3)	23234094	1007	CC
	Ward-39(4)	23234089	1009	CC
	Ward-39(5)	23234094	1007	CC
	(Judl)/TRO-13	23233830	1801	CC
	Pr. CIT 14	Range-40	23233884(D) 23233783	1706
Circle-40(1)		23233792	1705	CC
Ward-40(1)		23233765	1707	CC
Ward-40(2)		23233779	1708	CC
Ward-40(3)		23233769	1711	CC
Ward-40(4)		23233779	1708	CC
Ward-40(5)		23233765	1707	CC
Range-41		23233884(D) 23233783	1706	CC
Circle 41(1)		23233881	1704	CC
Ward-41(1)		23233781	1709	CC
Ward-41(2) (Nodal PAN)		23233784	1710	CC
Ward-41(3)		23233784	1710	CC
Ward-41(4) (Nodal GRIV.)		23233837	1911	CC
Ward-41(5)		23233837	1911	CC
Range-42		23233884(D) 23233783	1706	CC
Circle-42(1)		23233792	1705	CC
Ward-42(1) (Nodal AUDIT)		23234088	2612	CC
Ward-42(2)		23233852	1909	CC
Ward-42(3)		23233852	1909	CC
Ward-42(4)(Nodal ASK)		23234990	1910	CC
Ward-42(5)		23234990	1910	CC
TRO		23234440	2203	CC

(AS ON 1ST SEPTEMBER 2015)

Pr. CIT 15	RANGE-43	23233824	1806	CC
	CIR-43(1)	23233823	1807	CC
	Ward-43(1)	23661382	2616	CC
	Ward-43 (2)	23661382	2616	CC
	Ward-43(3)	23661361	2609	CC
	Ward-43(4)		2611	CC
	Ward-43(5)	23233999	2615	CC
	RANGE-44	23233824	1806	CC
	CIR-44(1)	23232827	1805	CC
	Ward-44(1)	23233818	1810	CC
	Ward-44(2)	23233822	1809	CC
	Ward-44(3)	23234925	2613	CC
	Ward-44(4)	23234926	2610	CC
	Ward-44(5)	23661376	2614	CC
	RANGE-45	23233824	1806	CC
	CIR-45 (1)	23370684	1908	CC
	Ward-45(1)	23233818	1810	CC
	Ward-45(2)	23233822	1809	CC
	Ward-45(3) & DDO	23234084	1808	CC
	Ward-45(4)	23234084	1808	CC
Ward-45(5)	23233818	1810	CC	
TRO CIT-15	23234925	2613	CC	
Pr. CIT 16	RANGE-46	23378347	208	DS
	Cir-46(1)	23379692	106	DS
	W-46(1)	23370623	211	DS
	W-46(2)	23378468	212	DS
	W-46(3)	23370734	205	DS
	W-46(4)	23370626	202	DS
	W-46(5)	23370734	205	DS
	RANGE-47	23378347	208	DS
	Cir-47(1)	23378063	107	DS
	W-47(1)	23379476	203	DS
	W-47(2)	23378081	111	DS
	W-47(3)	23370354	204	DS
	W-47(4)	23378150	112	DS
	W-47(5)	23370688	216	DS
	RANGE-48	23378347	208	DS
	Cir-48(1)	23378327	106	DS
	W-48(1)	23378175	213	DS
	W-48(2)	23370124	217	DS
	W-48(3)	23378323	214	DS
	W-48(4)	23370124	217	DS
	W-48(5)	23370124	217	DS
	TRO	23379644	113	DS

Pr. CIT 17	RANGE 49	23233962	1406	CC	
	Circle 49(1)		1505	CC	
	Ward 49(1)		1404	CC	
	Ward 49(2)	23234971	1408	CC	
	Ward 49(3)	23234971	1408	CC	
	Ward 49(4)	23233901	1407	CC	
	Ward 49(5)		1411	CC	
	RANGE 50	23233962	1406	CC	
	Circle 50(1)	23233931	1505	CC	
	Ward 50(1)	23234971	1408	CC	
	Ward 50(2)	23234961	1409	CC	
	Ward 50(3)	23234961	1409	CC	
	Ward 50(4)	23233901	1407	CC	
	Ward 50(5)	23216348	1410	CC	
	RANGE 51	23233962	1406	CC	
	Circle 51(1)	23233931	1505	CC	
	Ward 51(1)	23236348	1410	CC	
	Ward 51(2)	-	1414	CC	
	Ward 51(3)	-	1414	CC	
	Ward 51(4)	-	1414	CC	
	Ward 51(5)	-	1411	CC	
	DDO	23233902	1608	CC	
	Pr. CIT 18	RANGE-52	23233943(F) 23233960	1501	CC
		Circle-52(1)	23233936	1405	CC
		Ward-52(1)	23234966	1603	CC
		Ward-52(2)	23234962	1508	CC
		Ward-52(3)	23233928	1507	CC
Ward-52(4)		23233928	1507	CC	
Ward-52(5)		23234962	1508	CC	
RANGE-53			1506	CC	
Circle-53(1)		23234967	1503	CC	
Ward-53(1)		23234962	1508	CC	
Ward-53(2)		23234963	1510	CC	
Ward-53(3)		23233906	1500	CC	
Ward-53(4)		23233906	1509	CC	
Ward-53(5)		23234963	1510	CC	
RANGE-54			1506	CC	
Circle-54(1)		23233934	1502	CC	
Ward-54(1)		23234966	1603	CC	
Ward-54(2)		23233905	1601	CC	
Ward-54(3)		23233903	1602	CC	
Ward-54(4)		23233903	1602	CC	
Ward-54(5)		23234966	1603	CC	
DDO		23233902	1608	CC	

Pr. CIT 19	RANGE-55	23378974	D-202	VB
	Cir-55(1) & Judicial	23378084	219D	VB
	W-55(1) & Addl. Ch. of Nodal Officer (PAN)	23370311	D-214	VB
	Ward- 55(2) & Addl. Ch. of Nodal Officer (Audit) (Rev. & Internal)	23378307	D-216	VB
	Ward- 55(3) & Addl. Charge of 57(5)		D-213	VB
	Ward-55(4)	23708343	D-217	VB
	Ward-55(5) & Addl. Charge of (Judl.) Nodal Officer (Bio-metric)	23708344	D-215	VB
	RANGE-56	23378974	D-202	VB
	Cir-56(1)	23370378	D-9	VB
	Ward-56(1)	23378196	F-1	VB
	Ward-56(2) & Addl. Charge of Nodal Officer (Build. I/C)	23379665	D-4	VB
	Ward-56(3)		D-212	VB
	W-56(4)	23379840	D-3	VB
	W-56(5) & Addl. Ch. of 57(4)			VB
	RANGE-57	23378974	D-202	VB
	Cir-57(1)	23370378	D-9	VB
	W-57(1)	23708336	D-5	VB
	W-57(2) CPGRAMS & Other Grievances	23379352	D-10	VB
	W-57(3)	23379352	D-10	VB
	Pr. CIT 20	RANGE-58 59 & 60	23378604	D-305
Cir-58(1) & Cir-60(1)		23708337	D-8	VB
Cir-59(1) & Judl		23379947	F-101	VB
TRO-20		2337 8890	D-316	VB
Ward-58(1)		2337 9340	D-304C	VB
Ward-58(2)		23379341	F-308	VB
Ward-58(3) & 58(4)		23708344	D-317	VB
Ward-58(5)		23379330	D-319	VB
Ward-59(1)		23379324	D-318	VB
Ward-59(2) (Judl.)		23378393	D-304A	VB
W-59(3) Nodal Off.(Audit)		23708346	D-313	VB
W-59(5) & Addl.Ch. W -59(4)		23379330	D-319	VB
W-60(4) Addl. Ch.of W60(1) & Nodal Off. PAN		233708345	D-315	VB
Ward-60(2)		23379339	F-307	VB
Ward-60(3)		23379529	D-304B	VB
W-60(5)& Nodal Of CPGRAM & Other Griev.		23379339	F-307	VB

Pr. CIT 21	RANGE-61 & SPL. RANGE-21	23234029	2006	CC
	Cir. 61(1)	23234025	2005	CC
	W 61(1)	23661534	2007	CC
	W 61(2)	23234024	2008	CC
	W 61(3)	23234931	2009	CC
	W 61(4)	23234022	2010	CC
	W 61(5)	23234022	2010	CC
	RANGE-62 and SPL. RANGE-21	23234085	2201	CC
	Cir. 62(1) (Judl)	23234002	2205	CC
	W 62(1)	23234950	2207	CC
	W 62(2)	23234950	2208	CC
	W 62(3)	23234015	2209	CC
	W 62(4)	23234015	2014	CC
	W 62(5)	23234015	2210	CC
	RANGE-63	23234029	2006	CC
	Cir. 63(1)	23234955	2205	CC
	W 63(1)	23234951	2101	CC
	W 63(2) & (Judl.)	23234797	2109	CC
	W 63(3)	23234076	2102	CC
	W 63(4)	23233998	2103	CC
	W 63(5)	23661472	2204	CC
	TRO Unit 21	23234440	2015	CC
	Pr. CIT 22	RANGE-64	23233658	102
CIR. 64(1)		23233683 23214449	106	CC
W-64(1)		23212588	103	CC
W-64(2)		23212582	104	CC
W-64(3)		23212510	111	CC
W-64(4)		23212591	110	CC
W-64(5)			306	CC
RANGE-65		23212516	202	CC
CIR. 65(1)		23233694	207	CC
W-65(1)		23233657	203	CC
W-65(2)		23212586	204	CC
W-65(3)		23233679	205	CC
W-65(4)		23212539	206	CC
W-65(5)			305	CC
RANGE-66		23212550	213	CC
CIR. 66(1)		23233683 23214449	208	CC
W-66(1)		23233678	212	CC
W-66(2)		23212543	211	CC
W-66(3)		23212504	210	CC
W-66(4)		23212570	209	CC
W-66(5)			107	CC
AO ASK		23216193	109	CC
TRO 646566		23233673	105	CC

(AS ON 1ST SEPTEMBER 2015)

Pr. CIT 23	RANGE-67	23234558	111	CC	
	Circle-67 (1)	23234529	106	CC	
	Ward-67 (1)	23234526	109	CC	
	Ward-67 (2) & TRO Unit-23	23234586	108	CC	
	Ward-67 (3)	23234519	107	CC	
	Ward-67 (4)	23234580	110	CC	
	Ward-67 (5)			CC	
	Jt. CIT RANGE-68	23234553	213	CC	
	Circle -68 (1)	23234528	207	CC	
	Ward-68 (1)	23234517	212	CC	
	Ward-68 (2)	23234582	211	CC	
	Ward-68 (3)	23234501	210	CC	
	Ward-68 (4)	23234579	209	CC	
	Ward-68 (5)			CC	
	RANGE-69	23234539	202	CC	
	Circle-69(1)	23234528	207	CC	
	Ward-69 (1)	23234531	204	CC	
	Ward-69 (2)	23234574	205	CC	
	Ward-69(3)	23234493	206	CC	
	Ward-69(4)	23234541	208	CC	
	Ward-69(5)	23234587	203	CC	
	Pr. CIT 24	RANGE-70	23234709	310	CC
		Cir. 70(1)	23234847	305	CC
W-70(1)		23234657	306	CC	
W-70(2) Nodal Officer PAN Migration		23234661	307	CC	
W-70(3)		23234663	308	CC	
W-70(4)		23234704	309	CC	
W-70(5)		23218445	302	CC	
RANGE-71		23234717	409	CC	
Cir. 71(1)		23234705	408	CC	
W-71(1)		23234665	401	CC	
W-71(2) & Nodel Officer Grievance		23234703	402	CC	
W-71(3)		23234699	403	CC	
W-71(4)		23234698	404	CC	
W-71(5)		23234721	304	CC	
RANGE-72		23234715	507	CC	
Cir.72(1)		23234682	505	CC	
W-72(1)		23234694	501	CC	
W-72(2)		23234691	502	CC	
W-72(3)		23234684	504	CC	
W-72(4)		23234651	503	CC	
W-72(5)		23218445	302	CC	
TRO-24		23234721	304	CC	

You see, God helps only people who work hard. That principle is very clear

CIT TDS - 1	RANGE-73	22446715 Staff-22522088	404	LN
	(CIR-73(1))	22446705	413	LN
	(W-73(1)) /Prosecution	22446703	401	LN
	(W-73(2) /Tech/Judl.	22446703	401	LN
	(W-73(3)) & Audit	22446716	402	LN
	(W-73(4))	22446716	402	LN
	RANGE-74	22447160 Staff-22447917	409	LN
	(CIR-74(1))	22446705	413	LN
	(W-74(1))	22447358	501	LN
	(W-74(2))	22447358	501	LN
	(W-74(3))	22447350	504A	LN
	(W-74(4))	22420456	411	LN
	RANGE-75	22447160 Staff-22447917	408	LN
	(CIR.-75(1))	22447354	503	LN
	(W-75(1) & Buld. Incr.	22421973	603	LN
	(W-75(2))	22421973	603	LN
	(W-75(3))	22525633	504B	LN
	(W-75(4)& Nodal Officer	22525633	504B	LN
	TROR-7374 & 75	22447915	407	LN
CIT TDS - 2	RANGE-76	22420605	308	LN
	Circle-76(1)	22447360	604	LN
	Ward 76(1)	22447357	509	LN
	Ward 76(2)	22525637	509	LN
	Ward 76(3)	22446718	506	LN
	Ward 76(4)	22446718	506	LN
	RANGE-77	22447180 22447343	406	LN
	Circle-77(1) & 78(1)	22447347	508	LN
	Ward 77(1)	22447181	507	LN
	Ward 77(2)	22525634	507	LN
	Ward 77(3)	22420610	306	LN
	Ward 77(4)	22420610	306	LN
	RANGE-78	22420605	308	LN
	Ward 78(1)	22421848	309	LN
	Ward 78(2)	22421848	309	LN
	Ward 78(3)	22421988	307	LN
	Ward 78(4)	-	311	LN

(AS ON 1ST SEPTEMBER 2015)

Pr. CIT (Central) 1	CENTRAL RANGE-1	23593418 23593411(F)	335	ARA
	CC-01	23593416	334	ARA
	CC-02	23593402	363	ARA
	CC-03	23593412	332	ARA
	CC-04	23593417	331	ARA
	Judl-2 matters related to (ITAT/HC/SC appeals)	23559523	339	ARA
	CENTRAL RANGE-2	23593414 23593413(F)	303	ARA
	CC-05 & Prosecution matters	23593409	361	ARA
	CC-06 Judl.-01 (Judl. matter CIT(A) CR.2)	23593406	364	ARA
	CC-07	23593408	330	ARA
	CC-08 & Judl.01 (Judl matter CIT(A) CR1)	23593405	333	ARA
	CENTRAL RANGE-3	23593418 23593411(F)	335	ARA
	CC-09	23593416	334	ARA
	CC-10	23593416	334	ARA
	CC-11	23593412	332	ARA
CC-12	23593417	331	ARA	
TRO Central-1	23593404	105	ARA	
Pr. CIT (Central) 2	CENTRAL RANGE-4	23593272	343	ARA
	CC-13 + (Judl.)-I	23593453	355	ARA
	CC-14	23593447	354	ARA
	CC-15	23593441	353	ARA
	CC-16	23593451	344	ARA
	CENTRAL RANGE-5	23593454	301	ARA
	CENTRAL RANGE-6	23593454	301	ARA
	CC-17	23593444	356	ARA
	CC-18 + (Judl.)-II	23593450	357	ARA
	CC-19 + Tech. + Admn.	23593443	362	ARA
	CC-20	23593448	360	ARA
	TRO	23593424		ARA
	Pr. CIT (Central) 3	CENTRAL RANGE-7	23593436 (T/F)	329
CC-25		23593422	322	ARA
CC-26		23593433	323	ARA
CC-27		23593428	327	ARA
CC-28 & 35		23593439	317	ARA
CENTRAL RANGE-8		23593442	328	ARA
CC-33 & 34		23593430	318	ARA
CC-30		23593429	320	ARA
CC-31 & 36		23593437	319	ARA
CENTRAL RANGE-9		23593436 (T/F)	329	ARA
CC-32		23593407	359	ARA

Sometimes you need to sacrifice your happiness to make others happy!!!..

(AS ON 1ST SEPTEMBER 2015)

CIT (APA) - 1	(APA)(Hq.)	23217285	507	CC
	(APA)-1	23216433	402	CC
	(APA)-1(1)	23212512	504	CC
	(APA)-1(2)	23212367	503	CC
	DDO CIT (APA)-1	23217285	507	CC
CIT(APA)-2	(APA)(Hq.)	23211367	506	CC
	(APA)-2	23212532	512	CC
	(APA)-2(1)	23212519	504	CC
	(APA)-2(2)	23662047	308	CC
Pr. CIT (LTU)	RANGE - LTU	29565086, 29565010	Cabin	PV
	LTU Circle-2	29565030, 29565111	Cabin	PV
	LTU (TDS & Judl.)	29565106	Cabin	PV

INCHARGE OF DIFFERENT BUILDINGS			
S.No.	Name of the Building	Address	Phone No.
1	DRUN SHAPE BUILDING	The Chief Commissioner of Income Tax, Delhi-9, Drum Shape Building, New Delhi	23370631
2	LAXMI NAGAR	The Chief Commissioner of Income Tax-TDS, E-2 Block, Civic Centre, New Delhi	23233971
3	CIVIC CENTRE	The Chief Commissioner of Income Tax, Delhi-8, B Block, 4th floor, Civic Centre, New Delhi	23234176
4	VIKAS BHAWAN	The Pr. Commissioner of Income Tax, Delhi-19, Vikas Bhawan, D Block, New Delhi	23378846
5	C.R. BUILDING	The Income Tax Officer, Welfare & Security, New Delhi	23705782
6	R.K. PURAM	The Commissioner of Income Tax (CO), DDIT (Admn.), East Block-II, Level-III, R.K. Puram, New Delhi	26168654
7	NBCC PLAZA, SAKET	The Commissioner of Income Tax (LTU), NBCC Plaza, Sector-3, Pushp Vihar, New Delhi	29565011
8	LOK NAYAK BHAWAN	The Commissioner of Income Tax (DR), Income Tax Appellate Tribunal, Lok Nayak Bhawan, 4th Floor, Khan Market, New Delhi	24656372
9	JHANDEWALAN	The Pr. Director General of Income Tax (Inv.), E-2, ARA Centre, Jhandewallan, New Delhi	23525061
10	MAYUR BHAWAN	The Pr. Director General of Income Tax (Admn.), Mayur Bhawan, Cannought Circus, New Delhi	23412480
11	YASHWANT PLACE	The Commissioner of Income Tax (AAR), 5th floor, NDMC Building, Yashwant Place, Chanakyapuri, New Delhi-21	26117895
12	ROHIT HOUSE	The Valuation Officer-1, Valuation Cell, Rohit House, 11th Floor, Tolstoy Marg, New Delhi	23311537
13	VASANT KUNJ	The Pr. Director General of Income Tax (HRD), 2nd Floor, ICADR Building, Plot No. 6, Vasant Kunj Institutional Area, Phase-II, New Delhi	26130581
14	HANS BHAWAN	The Additional Director of Income Tax (P&P), Hans Bhawan, Bahadurshah Zafar Marg, New Delhi	23378628
15	VAISHALI BUILDING	The Commissioner of Income Tax (CPC-TDS), Aayakar Bhawan, Vaishali Sector-3, Ghaziabad, UP	0120-2770492
16	DAYAL SING LIBRARY	The Director General of Income Tax (Vigilance), Central Board of Direct Taxes, ITO, New Delhi	

TELEPHONE / INTERCOM/ AC COMPLAINTS			
Name of Vendor/ Person in charge of dealing with telephone/intercom/ AC Complaints	Tel. No. Office	Mobile No.	Address/ Building Address
M/s. Standered Air Conditioning (Anil Kumar)	011-28335730	987349913	C.R. Building
M/s S.S.Enterprises (Sandeep)	9810037702	9313104623	C.R Building

(AS ON 1ST SEPTEMBER 2015)

GUESTHOUSE				
S. No.	Name and Designation of the caretaker	Telefax Office	Mobile no.	Address
1	Niraj Nath, ITO Protocol	011-23705929	9013851093	Vishranti Guesthouse, 111, Golflinks, New Delhi. Ph. 011-24623357
2	Niraj Nath, ITO Protocol	011-23705929	9013851093	S-100, Panchsheel Park, New Delhi. Ph. 011-26017620/21
3	Niraj Nath, ITO Protocol	011-23705929	9013851093	Millennium Guesthouse, 14th Floor, Girnar Apartments, Kaushmabi, Ghaziabad (UP)
4	Niraj Nath, ITO Protocol	011-23705929	9013851093	A- 12A, 12B, 12C, 12E & 12F, Vatika Apartments, DDA MIG Flats, Mayapuri, New Delhi. Ph. 011-25148606

(AS ON 1ST SEPTEMBER 2015)

CPWD OFFICERS RESPONSIBLE FOR MAINTENANCE OF OFFICE & RESIDENTIAL BUILDINGS		
S. No.	Designation and Address	Tel. No.
CR BUILDING - CIVIL		
1	Chief Engineer, NDZ-II, A-227, Nirman Bhawan, New Delhi	23062120, 23061418(F)
2	Supdt. Engineer, DCC-IX, B-108, I.P. Bhawan, New Delhi	23370284, 23378139
3	Asstt. Engineer, A-Div, C-02, Ground Floor, I.P. Bhawan, New Delhi-2	23370988
4	Junior Engineer, G-33, C.R. Building, New Delhi	23379161
5	Chief Engineer (Electrical), NDR, Vidyut Bhavan, Cannought Place, New Delhi	2341406, 23413848, 23413663 (F)
CR BUILDING - ELECTRICAL		
1	Supdt. Engineer, DOC (E)-II, I.P. Bhawan, New Delhi	23370261
2	Executive Engineer, ED-IV, 5th Floor, I.P. Bhavan, New Delhi.	23370815
3	Asstt. Engineer, G-22-D, CR Building	23705915
4	Junior Engineer, G-26, CR Building	23705869/ Ext. 1260
5	Chief Engineer, NDZ-II, A-227, Nirman Bhawan, New Delhi	23062120, FAX-23061418
DRUM SHAPE BUILDING - CIVIL		
1	Supdt. Engineer, DCC-IX, B-108, I.P. Bhawan, New Delhi	23370284
2	Asstt. Engineer, A-Div, C-02, Ground Floor, I.P. Bhawan, New Delhi-2	23370988
3	Junior Engineer, G-33, C.R. Building, New Delhi	23379161
4	Chief Engineer (Electrical), NDR, Vidyut Bhavan, Cannought Place, New Delhi	23414046, 23413848, FAX-23413663
DRUM SHAPE BUILDING - ELECTRICAL		
1	Supdt. Engineer, DCC (E)-II, I.P. Bhawan, New Delhi	23370261
2	Executive Engineer, ED-IV, 5th Floor, I.P. Bhavan, New Delhi.	23370815
3	Asstt. Engineer, I.P. Bhavan, N. Delhi	23379081
4	Junior Engineer, I.P. Bhavan	23379081
5	Chief Engineer, Civil, NDZ-4, East Block-I Level-III, R.K. Puram, New Delhi	26176322(O), 26102705 (F)
LAXMI NAGAR- CIVIL		
1	Suptd. Engineer, Civil, DCC-VIII, Sewa Bhavan, R. K. Puram, New Delhi	26108661
2	Executive Engineer, Civil, CD-III, 120, 1st Floor, Pushpa Bhawan, New Delhi-62	29053611
3	Assistant Engineer, Civil, CD-III,	29053611
4	Junior Engineer, Civil	29053611
5	Chief Engineer, Delhi Region, Vidyut Bhavan, Cannought Place, New Delhi,	23412640, FAX-23411487
LAXMI NAGAR- ELECTRICAL		
1	Supdt. Engineer, DCEC-3, I.P. Bhavan New Delhi	23370046
2	Executive Engineer, ED-18, 421B, I.P. Bhawan, New Delhi	23370007
3	Assistant Engineer	23378642
4	Chief Engineer, Northern Zone, East Block, R. K. Puram, New Delhi.	26182195, 23414334

KAUSHAMBI/VAISHALI (RESIDENTIAL) - ELECTRICAL		
1	Suptd. Engineer, Outer Delhi, Electrical Circle (ODEC), East Block, R. K. Puram, New Delhi	26182041
2	Executive Engineer, FCED, NH-IV, Faridabad.	0120-2412993, 26184914 FAX 95129-2424192,
3	Assistant Engineer Vaishali Central	
4	Electrical Sub-Division	0120-2688608
5	Junior Engineer	0120-2771365
6	Chief Engineer, CE, (MAPZ) CPWD, Seva Bhavan, R. K. Puram, New Delhi.	26162950, 26103479 (FAX)
KAUSHAMBI/VAISHALI (RESIDENTIAL) - CIVIL		
1	Suptd. Engineer, Ghaziabad Central Circle, CGO Complex, Hapur Road Chungi Ghaziabad	0120-2717921, 0120-2717816
2	Executive Engineer, NOIDA Central Division, CPWD, I.P. Bhawan, New Delhi	23378108
3	Assistant Engineer,	0120-2688207
4	Junior Engineer	0120-2688207
5	Chief Engineer, (Civil & Electrical), Zone-I 7th Floor, M.S.O. Building, N. Delhi	23326118, 23317405
VIKAS BHAWAN-ELECTRICAL PWD		
1	Suptd., (Electrical), 4th Floor M.S.O. Building New Delhi	23737654
2	Executive Engineer, Electrical, Room No. 208, C-Block, Vikas Bhawan, New Delhi	23319112
3	Assistant Engineer, Electrical, Room No. 208, C-Block, Vikas Bhawan, New Delhi	23370348
4	Junior Engineer, (Electrical) Ground Floor, M-Block, Vikas Bhawan, New Delhi	23370348
5	Suptd. Engineer, 11th Floor, M.S.O. Building, New Delhi	23317993, 23490022, 23738100 FAX
VIKAS BHAWAN - CIVIL		
1	E/E Div-12, 11th Floor, MSO Building, New Delhi	23357363
2	Assistant Engineer	23370933
3	Junior Engineer, M-Block, Ground Floor, Vikas Bhawan, New Delhi	23370933
4	Executive Engineer, Civil NDMC	23362816
5	Assistant Engineer, Civil NDMC	23311169
MAYUR BHAWAN		
1	Junior Engineer, Civil NDMC	23414519
2	Executive Engineer (Electrical), CPWD, Vidyut Bhavan, Shanker Market, Cannaught Place, New Delhi	23414519, FAX 23413216
3	Assistant Engineer Electrical CPWD	23414228
4	Junior Engineer, CPWD	23414228
5	Executive Engineer (Electrical), CPWD, ED-IX, East Block-III, Level-VI, R.K. Puram, New Delhi	26191980

(AS ON 1ST SEPTEMBER 2015)

R.K. PURAM		
1	Assistant Engineer, Electrical, CPWD ED-IX, East Block-I Level-III, R.K. Puram, New Delhi	26104386
2	Junior Engineer, CPWD, ED-IX, East Block-III, Level-IV, R.K. Puram, New Delhi	26109436, 26100054
3	Chief Engineer, NDZ-III, 1st Floor, Seva Bhavan, R. K. Puram, New Delhi.	26104978
INCOME TAX COLONY PITAMPURA		
1	Supdt. Engineer, DCC-12, A Wing, 4th Floor I.P. Bhavan, New Delhi	23379658
2	Ex. Engineer (Civil) CD-IV, I.P. Bhavan, N. Delhi	23378321
3	Asstt Engineer, AE-II, CD-IV IARI Campus, Pusa, N Delhi	27341071
4	Jr. Engineer, IT Colony, Pitampura	27341071
5	Chief Engineer, Delhi Region, Vidyut Bhavan, Cannought Place, New Delhi,	23414334
INCOME TAX COLONY PITAMPURA-ELECTRICAL		
1	Supdtg Engineer, DCEC-7, Level 2, East Block-I N. Delhi	26103889
2	Ex. Engineer, (E) ED-XVII, CPWD, Trikoot,-2 Bhikaji Cama Place 3rd Floor, R.K. Puram, New Delhi	26177096
3	AE (E)-V, ED-XVIII, 61-65, 3rd Floor, CCRAS Bldg. D Block, Janak Puri Institutional Area, New Delhi	27343452
4	JE (E), IT Colony, Pitampura	28524345
5	Ex. Engineer,	25133213
6	Asstt. Engineer	25133213
MAYAPURI GUEST HOUSE - CIVIL		
1	Jr. Engineer	25133213
2	Addl. DIT	23593256
3	JDIT	23548993
MAYAPURI GUEST HOUSE - ELECTRICAL		
1	Junior Engineer Flat No, 265, Type -2, Press Colony, Mayapuri, New Delhi	25147561
CBDT, DATABASE CELL, E-2 ARA CENTRE, JHANDEWALAN NEW DELHI.		
1	Ex. Engineer	26177096
2	Asstt. Engineer	25147561

STANDING COUNSEL					
S.No.	Name of Senior/Junior Counsels	Addresses	Telephone No./ Mobile No.	E-mail ID	CIT Charge
1	N.P. Sahni (Senior Standing Counsel) Nitin Gulati (Junior Standing Counsel attached with Sh. N.P. Sahni)	239, Westend Marg, Mehrauli Badarpur Road, Vill.-Saidulzab, New Delhi-110030 215 Tagore Park, Near Model Town, Delhi-110009	29534287 9350859807 43616222 (Fax) 43616263 9313133000	npsahni@ rediffmail.com n.gulati@ yahoo.com	(i) Pr.CIT/CIT - CIT-1, 2,7,17,18, (Central)-1, (TDS)-1 & 2, Exemp tions, (Appropriate Authority)-1 & 2 (ii) Pr. DIT-DIT-IT(Inv.-I, DIT(Intelligence and Criminal Investigation) 1 & 2, DIT (Recovery) (iii) CIT (International Taxation) Delhi-1 to 3
2	Rohit Madan (Senior Standing Counsel) Zoheb Hossain (Junior Standing Counsel attached with Sh. Rohit Madan)	S-496, Greater Kailash, part-I, New Delhi-110048 S-484, Greater Kailash 1, 2nd FF, New Delhi - 110048	9871588064 90650003560	rohtimada@ gmail.com hossainzoheb @gmail.com	(i) Pr.CIT/CIT - CIT-1, 2,7,17,18, (Central)-1, (TDS)-1 & 2, CIT Exemptions, CIT (Appropriate Authority)- 1 & 2 (ii) Pr. DIT-DIT - DIT(Inv.-I, DIT (Intelligence and Criminal Investigation)- 1 & 2, DIT (Recovery)
3	Kamal Sawhney (Senior Standing Counsel) Raghvendra Kishore Singh (Junior Standing Counsel attached with Sh. Kamal Sawhney)	W-118, Greater Kailash Phase-1, New Delhi-110048 C-109 (LGF), East of Kailash, Delhi-65 B-203, Mahesh Apartments, Vasundhara Enclave, Delhi - 96	9810557895 9717572557	kamalsawhney11 @gmail.com raghvendra. kishore @gmail.com	(i) Pr.CIT/CIT - CIT-3, 4,5,6,10,11, 19,20, CIT-(Central)-3, LTU, (ii) Pr. DIT-DIT - DIT (Systems)-1 to 5, (iii) Writs against CBDT/Outside Charges (iv) CIT (International Taxation) Delhi-1 to 3
4	Suruchi Aggarwal (Ms.) (Senior Standing Counsel) Laxmi Gurung (Ms.) (Junior Standing Counsel attached with Ms. Suruchi Aggarwal)	C-61, Jangpura Extn., New Delhi-110014 Flat No. 343, Tower-1, Mount Kailash Apartments, East of Kailash, New Delhi-110065	24329849 9312631490 9313004529	aggarwalsuruchii1 @gmail.com lgurung @lgcorplaw.com	8,9,12,13,14,15,16, 21,22,23,24, CIT-(Central)-2, (i) Pr.CIT/CIT - CIT- (ii) Pr. DIT-DIT - DIT(Inv.-)2
5	Ashok Manchanda (Senior Standing Counsel) Arjun Harkauli (Junior Standing Counsel attached with Sh. Ashok Manchanda)	A-8/1, M.S. Flats, Sec-13, R.K. Puram, New Delhi-110066 318, Mandakani Enclave, Alaknanda, New Delhi-110019	9999333001 9818072418	ashokmanchanda @gmail.com arjunharkauli @gmail.com	(i) Pr.CIT/CIT - CIT-3, 4,5,6,10,11,19, CIT-(Central)-3, (LTU), (ii) Pr. DIT-DIT - DIT(Systems)-1 to 5, (iii) Writs against CBDT/Outside Charges

(AS ON 1ST SEPTEMBER 2015)

6	<p>Pabitra Roychaudhuri (Senior Standing Counsel)</p> <p>Ajit Sharma (Junior Standing Counsel attached with Sh. Pabitra Roychaudhuri)</p>	<p>B-167, First Floor, C.R. Park, New Delhi-110019</p> <p>M-164, G.K.-II, 2nd Floor, New Delhi-48</p>	<p>9811124182</p> <p>9910940004</p>	<p>pabitrarc@gmail.com</p> <p>sharma.ajit@gmail.com</p>	<p>(i) Pr.CIT/CIT - CIT-1, 2,7,17,18, (Central)-1, CIT-(TDS)-1 & 2, Exemptions, (Appropriate Authority)-1 & 2</p> <p>(ii) Pr. DIT-DIT - DIT(Inv.)-I, DIT (Intelligence and Criminal Investigation)-1 & 2, DIT (Recovery)</p>
7	<p>Amol Sinha (Senior Standing Counsel)</p> <p>Vibhooti Malhotra (Ms.) (Junior Standing Counsel attached with Sh. Amol Sinha)</p>	<p>M-9, Lajpat Nagar-II (LGF), New Delhi-110024</p> <p>H.No. 352, Sec-15, Faridabad</p>	<p>9811092025</p> <p>9811155275</p>	<p>amolsinha1@yahoo.com</p> <p>vibhootimalhotra@gmail.com</p>	<p>(i) Pr.CIT/CIT - CIT-8,9,12,13,14,15,16, 21,23,24, CIT-(Central)-2,</p> <p>(ii) Pr. DIT-DIT - DIT(Inv.)-2</p> <p>(iii) CIT (International Taxation) Delhi 1 to 3</p>
8	<p>Dileep Shivpuri (Senior Standing Counsel)</p> <p>Sanjay Kumar (Junior Standing Counsel attached with Sh. Dileep Shivpuri)</p>	<p>B-5/79, 2nd Floor, Safdarjung Enclave, New Delhi-110029</p> <p>B-2/307, Satyam Apartment, Vasundhara Enclave, Delhi-110096</p>	<p>9001004111</p> <p>9871645985</p>	<p>dilipshivpuri@gmail.com</p> <p>advskrmishra@gmail.com</p>	<p>(i) Pr.CIT/CIT - CIT-8,9,12,13,14,15,16,21, 23,24, CIT-(Central)-2,</p> <p>(ii) Pr. DIT-DIT - DIT(Inv.)-2</p> <p>(iii) CIT (International Taxation) Delhi 1 to 3</p>
9	<p>Rahul Chaudhary (Senior Standing Counsel)</p> <p>Ruchir Bhatia (Junior Standing Counsel attached with Sh. Rahul Chaudhary)</p>	<p>5, Siri Fort Road, Lower Ground Floor, Delhi-110049</p> <p>14/18, Shakti Nagar, Delhi-110007</p>	<p>9810567864</p> <p>9810371417</p>	<p>rahulchaudhary_rc@yahoo.com</p> <p>bhatiaruchir@gmail.com</p>	<p>(i) Pr.CIT/CIT - CIT-3, 4,5,6,10,11,19,20, CIT-(Central)-3, CIT(LTU),</p> <p>(ii) Pr. DIT-DIT - DIT(Systems)-1 to 5,</p> <p>(iii) Writs against CBDT/Outside Charges</p> <p>(iv) CIT (International Taxation) Delhi-1 to 3</p>
10	<p>Judy James (Junior Standing Counsel)</p>	<p>B-5/2, First Floor, Old Rajendra Nagar, New Delhi</p>	<p>9910160187</p>	<p>advjudyjames@yahoo.com</p>	

HELPLINE

IMPORTANT TELEPHONE NUMBERS

FIRE STATIONS IN NCT OF DELHI

SOUTH DIVISION

1	Mathura Road	26341301
2	Bhikaji Cama Place	26173583
3	Chanakya Puri	26112226
4	Safdarjung	24611111
5	Okhla Phase-I	26371344

WEST DIVISION

1	Kirti Nagar	25934846
2	Shanker Road	28742222
3	Prasad Nagar	25751999
4	Naraina	25798798
5	Dwarka	28082565

CENTRAL DIVISION

1	Connaught Circus	23414444
2	Headquarters	23412222
3	Rakab Ganj	23719479
4	Rashtrapati Bhawan	23015321/4325
5	Shyama Prasad Mukherjee Marg	23975553
6	Telewara	23612755
7	J.R. Road	23672229
8	Roop Nagar	23842505
9	Jahagir Puri	27636006

EAST DIVISION

1	Shahadara	22323322
2	Laxmi Nagar	22417747
3	Geeta Colony	22513330
4	Mandavali Mayur Vihar	22721190
5	Darya Ganj	23268219
6	Shastri Park	22853933
7	Gokul Puri	24928400
8	Pai Walan	23244101

NORTH WEST DIVISION

1	Moti Nagar	25101151
2	Keshavpuram	27189090
3	Bawana	27752222
4	Narela	27785311
5	Wazirpur	27372621
6	Jawalapuei	25286717
7	Bhor Garh	27784996
8	Badli	27854357
9	Rohini	27561777
10	Training Centre	25104544
11	Paschim vihar	25262095
12	Fire safety Management Academy, Rohini	27562535

RAILWAY ENQUIRY IN DELHI

General Enquiry	131, 23366177, 23348787
Reservation	23348686
Automated Enquiry (English)	1330
Automated Enquiry (Hindi)	1335
Reservation Enquiry	1345, 1335, 1330
Centralised Railway Enquiry	23366101, 1330/1/2/3/4/5/6/7/8/9
Train Running Position	23313535, 23717171
Answering Machines	
North	Arrival : 1331. Dep : 1336
East	1332
West	1333
South	1334
Reservation/Departure Enquiry:	1330 (English) 1335 (Hindi)
New Delhi Railway Station	23364004, 23732714

Station Supdt	23734073
Delhi Railway Station	
Station Supdt	23562389, 23662383
Govt. Railway Police	23961522
Nizamuddin Railway Station	
Station Supdt.	24619748
Railway Police	24616743
Sarai Rohilla Railway Station- Station Supdt	25723267
Govt. Railway Police	25724802
Delhi Cantt. Railway Station	25691186, 25693846
Daya Basti Railway Station	25104350
Shahdara Railway Station	22285251
Okhla Railway Station	26311661
Sarojini Nagar Railway Station	24673280
Railway Magistrate (Delhi)	25583057
Railway Magistrate (Gaziabad)	2711847

DELHI POLICE

Police Station	Tel. No.	Fax No.
DCP, WEST DISTT.	25453992, 25166508	25926101-4222
ACP Tilak Nagar	25407901	25407901
PS Tilak Nagar	25407800,25409290	25144593
PS Hari Nagar	28522868, 28525712	28522868
PS Maya Puri	28117644, 28116097	28113642
ACP Vikas Puri	25572422	
PS Vikas Puri	25592600, 25551213	25549055
PS Janak Puri	25553166	25527736
PS Uttam Nagar	25377461, 25377425, 25357424	25377600
ACP Rajouri Garden	25446901	25446901
PS Rajouri Garden	25446901	25116102
PS Kirti Nagar	25438719, 25110462	25190462
PS Khyala	25988736, 25435550	25468277
PS Moti Nagar	25101150, 25938880	25161371
ACP Punjabi Bagh	25225615	25225615
PS Punjabi Bagh	25224162, 25225616	25225614
PS Paschim Vihar	25267286, 25263471	25289277
PS Mianwali Nagar	25280979, 25268394	25268980
PS Madipur	25217008	
ACP Nangloi	25946800	25946810
PS Nangloi	25949470, 25947225	25947224
PS Ranhola	28363001, 28363002	28363003
PS Nihal Vihar	25946700, 25946710	25946700
PS Mundka	65715032, 28352011	28352010

GENERAL HELPLINE**MTNL**

Directory	197
Morning Alarm	116+Time
Trunk Booking (Local)	1580
Trunk Booking (Intl)	1586
Complaint	198

MEDICAL STORES (24 Hours)

AIIMS	26560110
Dr. RML Hospital	23365525
Kolmet Chemist, Pusa Road	25752056/ 57
RBS Jessa Ram Hospital	41503222
WEA Karol Bagh	25745264
Max Medical Centre	26499880
Holy Angles Hospital	43357700 26143411

BLOOD BANK

AIIMS	26593726
Blood Bank Org. Pusa Road	25721870
Bajaj Blood Bank, Karol Bagh	28714184
Indian Red Cross Society	23716441/43
Apollo Blood Bank	26925858
	Extn. 2011, 2015

AMBULANCE EMERGENCY

Central Hospital	102
Central Accident (CATS)	1039
Batra Hospital	29958747
Escorts	26825005
National Heart Institute	65900900/000
Adarsh Nurshing Home	26693684
Ambulance	102
Safdarjung	26195954/ 26193792
Mool Chand Hospital	42000000
Indraprastha Appollo	26925858
Talwar Medical Store	9871284866

AIR INDIA

113, Airlines House,
Rakabganj Road,
Connaught Place,
Delhi- 110001.
Phone : +(91)-(011)-23422000
Website : <http://www.airindia.in>

GO AIR

Indira Gandhi International Airport,
Terminal 1D,
Palam,
New Delhi - 110037.
Phone : +(91)-(011)-2567 1319
Website : <http://www.goair.in>

INDIGO

Level 1,
Tower C,
Global Business Park,
Mehrauli-Gurgaon Road,
Gurgaon – 122 002,
Haryana,
India.
Phone : +(91)-(0124)-4352 500,
Website : <http://www.indigoairlines.com>

SPICE JET

Plot No.- 319,
Phase-4,
Udyog Vihar,
Gurgaon - 122016,
Haryana ,
India.
Phone : 0124-3913939/40

AIR VISTARA

1 Horizon Centre,
10th Floor,
Golf Course Road,
Sector - 54.
Gurgaon.
Website : <https://www.airvistara.com>

LIST OF HOSPITALS IN DELHI				
Sl.No.	NAME	ADDRESS	TELEPHONE	FAX
1	Aakash Hospital	90/43, Malviya Nagar New Delhi	Tel : 51830822/844	Fax : 26687142
2	Aashlok Hospital	25-A, Block Ab, Community Centre Safdarjung Enclave,	Tel : 26165901 to 07/ 26165861/ 62	Fax : 26165908
3	Adams Medicare	3663, Netaji Subhash Marg, Darya Ganj	Tel : 23244557	Fax : 23257189
4	Aditya Verma Medical Centre	32 Chitra Vihar Vikas Marg, Bhd. Laxmi Nagar,	Tel : 22448008 / 22043839	Fax : 52440108
5	Agarwal Medical Centre	E-243, Greater Kailash Part- INew Delhi	Tel : 4130919	Fax : 29231422
6	Amar Leela Hospital (P) Ltd.	B-1/6, Janak Puri,Najafgarh Road	Tel : 25537965/966/25530838/ 51070108/09	Fax : 25530878
7	Amit Nursing Home	A-3, Manak Vihar Ext.Near D.D.V Hospital	Tel : 25407520 / 25492149	Fax : 5136151
8	Anand Hospital (Preet Vihar - New Delhi)	21 Community Centre, Preet Vihar	Tel : 22228617/22220480/22226870	Fax : 2226671
9	A-One Hospital	A-1/7, Paschim Vihar, Main Rohtak Road,	Tel : 25287777 / 25271177	
10	Ashok Nursing Home	F-3/15-16, Vijay Chowk, Krishan Nagar	Tel : 22003420 / 22098846 / 22002880	
11	Ayushman Hospital (New Delhi)	Plot No. 2, Sector 12,Dwarka	Tel : 28081739/40	Fax : 28081723
12	Banarasidass Institute Of Medical Science	Chandiwala Estate,Maa Anandmai Ashram Marg, Kalkaji	Tel : 55500001/04	Fax : 26382280
13	Bansal Hospital & Research Centre Pvt Ltd.	3590 Bazar Sitaram Delhi, Near New Delhi Railway Station	Tel : 23261072, 23269827	Fax : 23267259
14	Bansal Hospital (Unit Of Namedi Hospital Pvt Ltd)	A-1, New Friends Colony	Tel : 46583333	Fax : 46583355
15	Batra Hospital And Medicalresearch Centre	1,Tughlakabad Institutional Area, Mehrauli Badarpur Road	Tel : 29956509/29958747/26082455 /26075280	Fax : 6082455
16	Behl Hospital	B-128, Naraina Vihar Near Fly Over	Tel : 25777940 / 2577 0434	
17	Bhagat Hospital	D-2/ 48-49, Janakpuri	Tel : 28525502/EXT206	Fax : 28521300
18	Bhagwati Hospital (Unit Of Sarvodya Health Foundation)	C/Socf 6 Sector 13 , Rohini Nearprinter Apt ,Mother Dairy	Tel : 275541790/ 270160195/ 275541012	
19	Bhatia Global Hospital & Endosurgery Institute	307 & 308, Ambica Vihar Opp.Central School, Paschim Vihar	Tel : 2527 0701 / 02 / 0500 /3200 / 525 6408	
20	Bohra's Smile Dental Clinic	36, Uday Park ,Khelgaon Marg.	Tel : 6563635	
21	Brahm Shakti Hospital & Research Centre.	U - 1/78, Budh ViharDelhi	Tel : 27531683 / 27537967 / 27537894	Fax : 27532092
22	Capital Nursing Home	E 5/35, Krishna Nagar, Near Jain Mandir	Tel : 22091337 / 22091334	

23	Centre For Sight (East)	81, Defence Enclave (Opp. Preet Vihar) Vikas Marg	Tel : 22461134 / 46 / 50	Fax : 22461150
24	Centre For Sight	B-5/24, Safdarjung Enclave (New Delhi-South)	Tel : 51644000 / 51653401 / 07 New Delhi	Fax : 51651744
25	Chaudhary Eye Centre & Laser Vision	4802, Bharat Ram Road (Ansari Road), 24, Darya Ganj	Tel : 23278423, 23275893	Fax : 23281916
26	Chikitsa Hospital (New Delhi)	B-4, Saket New Delhi	Tel : 2685 0033/ 0044 /2656 8191	
27	City Hospital (New Delhi)	B-1/1, Pusa Road, New Delhi	Tel : 52255555	Fax : 25742360
28	Deepak Memorial Hospital & Medical Research Centre	5, Institutional Area, Vikas Marg, Ext. li	Tel : 2237 7470 /2237 3380	Fax : 237 9260
29	Delhi Heart & Lung Institute	3mm li, Panchkuian Road,	Tel : 23538351-58	Fax : 23514489
30	Delhi Heart Hospital	176, Jagriti Enclave Vikas Marg Extension	Tel : 22151234 /7272/ 22167272	Fax : 22149292
31	Devki Devi Foundation	2, Press Enclave Road, Saket	Tel : 26515050	Fax : 66114400
32	Dharamshila Cancer Hospital And Research Centre	Dharamshila Marg, Vasundhara Enclave, Between Mayur Vihar & Noida	Tel : 22618654	Fax : 22619033
33	Dr. Gupta Nursing Home & Hospital	25, Raj Block, Naveen Shahdara,	Tel : 2285254 / 2285218 / 2285252 / 2285522	Fax : 22322254
34	Dr. Vedprakash Kohli Medical Centre (Indraprastha Apollo Satellite Clinic)	No.2, Golf Links New Delhi	Tel : 2464 6272 / 2464 8409	Fax : 2464 5709
35	Durga Hospital (P) Ltd	711, Dr. Mukherjee Nagar	Tel : 27659090 /27653593	Fax : 27653592
36	East West Medical Centre (New Delhi)	38, Golf Links, Gk-1	Tel : 24690429 /24623738	Fax : 24692696
37	Eden Hospital Pvt Ltd	B - 162, East Of Kailash Opposite C-Block Muskad	Tel : 26316725 / 41624201	Fax : 51624202
38	Escorts Heart Institute And Research Centre	Okhla Road, New Delhi	Tel : 2682 5000/ 01	Fax : 26825060
39	Family Hospital Private Limited	B-859-70, Avantika Sector -1 Rohini	Tel : 7277874 / 7171246	
40	Fortis Ft. Lt. Rajan Dhall Hospital	Sector - B, Docket - 1, Aruna Asaf Ali Marg, Vasant Kunj	Tel : 42776222	Fax : 42776221
41	Fortis La Femme- Sunrise Medicare Pvt Ltd	S - 549, Greater Kailash Part I I	Tel : 40579400	Fax : 40579499
42	G.M. Modi Hospital (Delhi)	Mandir Marg Saket	Tel : 26852110/2116	Fax : 26963801 / 26853339
43	Gandhi Nursing Home	C-50, Om Vihar, Uttam Nagar	Tel : 25335135, 25335099, 25333179/799	Fax : 25333179
44	Ganga Xray Clinic	C-2/394 Janakpuri Ganga Xray Clinic, C-2/394 Pankha Rd, Janakpuri	Tel : 555470/5501602	
45	Garg Hospital	8, A.G.C.R, Enclave, New Delhi	Tel : 2157856 /2144741/2147856	Fax : 2147856
46	Goyal Eye Institute	1 - 10, East Patel Nagar, New Delhi	Tel : 25881249 / 25888145	Fax : 25880114

(AS ON 1ST SEPTEMBER 2015)

47	Goyal Hospital & Urology Centre (Delhi)	E-4/8/, Lajpat Rai Chowk Krishna Nagar	Tel : 22091341 / 22091851 / 5751/ 9852	Fax : 22099853
48	Gupta Nursing Home (Uttam Nagar - Delhi)	W-Z-H-11,12,14, Uttam Nagar Near Sanatan Dharm Mandir	Tel : 25639011 / 25639012	
49	Handa Nursing Home	57,Raja Garden New Delhi	Tel : 25433342	Fax : 25162836
50	Hans Charitable Hospital	2001-2, Baba Banda Bahadur Marg G.T.B. Nagar	Tel : 27658474/27211959	Fax : 27120874
51	Healing Touch Hospital (New Delhi)	7/5, Sarva Priya Vihar Opp. Laxman Public School	Tel : 26564645	Fax : 26853944
52	Holy Angels Hospital	Plot B. Community Centre, Basant Lok Vasant Vihar	Tel : 6143411 / 6141229 / 6142832/ 42/ 6141119	Fax : 6145783
53	Indian Institute Of Ophthalmology	E-584, Greater Kailash-2	Tel : 29224044/29220859	Fax : 29212424
54	Indraprastha Apollo Hospital	Sarita Vihar Delhi Mathura Road,	Tel : 26925858/26925801 EXTN :- 1092	Fax : 26823629
55	J.K.Hospital (New Delhi)	B1/ 4a, Janak Puri, Main Najafgarh Road	Tel : 5525103 / 5500445	Fax : 5534245
56	Jain Hospital (Vikas Enclave - New Delhi)	177-178, Jagriti Enclave, Vikas Marg, Vikas Enclave	Tel : 22144946, 22146442, 22144465	Fax : 22161561
57	Jaipur Golden Hospital	2-Institutional Area, Sector-3 Rohini	Tel : 27525984	Fax : 27518121
58	Jeevan Anmol Hospital	Mayur Vihar Phase-I, Opp. Pratap Nagar,	Tel : 22750380/22795237	Fax : 22755993
59	Jeevan Jyot Clinic And Hospital (Dilshad Garden - Delhi)	118-A, G T B Chowk, Dilshad Garden	Tel : 22118026/22123901/22582719	
60	Jeevan Jyoti Clinic & Nursing Home	M - 131, Vikas Puri, New Delhi	Tel : 25599099 / 25595017	
61	Jeewan Mala Hospital Pvt.Ltd.	67/1, New Rohtak Road, New Delhi	Tel : 3511474-77/3523275/ 367 0347/2645/428	Fax : 3555353
62	Jeewan Nursing Home & Hospital	2 B, Pusa Road	Tel : 25850995	Fax : 25742022
63	Jessa Ram Hospital	W E A Karol Bagh, New Delhi	Tel : 51503222	Fax : 51503221
64	Jms Batra Hospital	B - 1/5, Janak Puri, Near Metro Station, Ganehs Nagar,	Tel : 25555424 / 25591802	Fax : 25591802
65	Kalra Hospital & Shri Ram Heart Institute And Research Centre	A5-6, Kirti Nagar New Delhi	Tel : 5418088 / 543 4600/ 0370/ 510 8117	Fax : 510 8119
66	Kantoor Maternity & Medical Centre	11/396, Sunder Vihar, Opp. White House Outer Ring Road	Tel : 25261601 / 25258055	
67	Kapoor Medical Centre (Delhi)	E- 18 Naraina Vihar Near Pvr Opposite Community Centre	Tel : 25793728	Fax : 25793124
68	Kartik Nursing Home And Urology Centre	C 15, Community Centre X Bloxk, Janakpuri, (Behind Janak Cinema)	Tel : 25531504	Fax : 25597042
69	Kesar Hospital (Delhi)	A H - 11 , Shlimar Bagh, Delhi	Tel : 27478822/27478823	
70	Khandelwal Hospital & Urology Centre	B-16, Main Road, East Krishna Nagar,	Tel : 22094843/22094844	
71	Khetarpal Hospital	F 95 Main Najafgarh Road Bali Nagar	Tel : 25923136/137	Fax : 25193344

72	Khetarpal Nursing Home	Gn - 5, Shivaji Enclave	Tel : 25442292 / 25449935	Fax : 25457522
73	Kolmet Hospital & Medical Research Centre	7-B, Push Road New Delhi	Tel : 575 2056 / 57 578 6165	Fax : 575 5924
74	Krishna Hospital (Delhi)	9, Chanderlok Pitampura Road No. 44 Near Rani Bagh	Tel : 27180694 / 27183106	Fax : 27195775
75	Kuber Hospital	12, Chanderlok, Pitampura	Tel : 27188931, 27193246	Fax : 27788931
76	Kukreja Hospital & Heart Centre	C-1, Vishal Enclave Rajouri Garden	Tel : 25448365 / 25117646	Fax : 25117646
77	Lata Hospital (Delhi)	Ag- 35, Shalimar Bagh New Delhi	Tel : 27473294-35	Fax : 27488059
78	Lok Clinic	A-2/7, Janak Puri New Delhi	Tel : 2555-3689/2553-3689/25553689	Fax : 25533689
79	Lotus Hospital	W Z - 409 - A, Janak Park, Harinagar,	Tel : 28125975 / 28123449	Fax : 28123449
80	M. M. R. Eye Institute	B - 15, Swasthya Vihar, New Delhi	Tel : 22542267 / 22548667	Fax : 22019659
81	M.G.S Hospital (Delhi)	35/37 Rohtak Road West Punjabi Baug	Tel : 25166100 -104	Fax : 25164529
82	M.K.W. Hospital (Mai Kamliwali Jankalyan Hospital & Research Centre)	J-12, Community Centre Rajouri Garden	Tel : 25108651 / 25108629	
83	M.P. Heart Centre	W-33, Greater Kailash -I Near G.K.J. Police Station	Tel : 29234830 / 29239831/ 29235065	Fax : 5041286
84	M/S Balaji Medical & Diagnostic Research Centre	108 - A, Indraprastha Extension, Opp. Sanchar Apartment,	Tel : 43033333/ 22440349 / 50	Fax : 22440333
85	Makkar Medical Centre	A - 1, Priyadarshini Vihar, New Delhi	Tel : 22462221	Fax : 22466992
86	Malik Radix Health	C-218 Nirman Vihar Vikas Marg Care Pvt Ltd	Tel : 22011192/196/208	
87	Mata Chanan Devi Hospital	C-1, Janak Puri New Delhi	Tel : 561 0009 / 555 4702 / 555 4487	Fax : 554 4001
88	Max Healthcare Institute Limited (Pancheel Park)	Max Medcentre, N-110 Panchsheel Park	Tel : 26499870 / 26499860	
89	Max Healthcare Institute Limited (Pitampura)	Max Hospital, Hb, Twin Towers Near Tv Tower, Pitampura, Wazirpur, District Centre	Tel : 27351844 / 27158844	Fax : 27157229
90	Max Super Speciality Hospital (Saket)	1, Press Enclave Road, Saket	Tel : 66114545 / 66115555	Fax : 26517000 / 66116677
91	Med First Ent And Healthcare Pvt. Ltd	D-3/14, Vasant Vihar Opp Vasant Vihar Club	Tel : 26140058	Fax : 26140058
92	Metro Hospital & Heart Institute (New Delhi)	14, Ring Road Lajpat Nagar 4	Tel : 26461157/26442277	Fax : 26481356
93	Mohinder Hospital	C-5, Green Park Extension, New Delhi	Tel : 6512800 (TEN LINES)	Fax : 6532837
94	Monga Medical Centre	J-10, Krishan Nagar Near Dessu Office, Krishna Nagar	Tel : 22528997/22549711/ 22461147	Fax : 22098952
95	Moolchand Kharaiti Ram Trust	Lajpat Nagar-3 New Delhi	Tel : 26920217/26920218	Fax : 26833889

(AS ON 1ST SEPTEMBER 2015)

96	National Heart Institute	49, Community Centre, East Of Kailash,	Tel : 6414156 / 7 / 4075	Fax : 6225733
97	Navjyoti Eye Centre	90, Daryaganj Behind Police Station,	Tel : 23274495	Fax : 23260403
98	Nazar Kanwar Surana Hospital	219/220, N.K.Surana Marg, Gulabi Bagh,	Tel : 23640951 / 23640952	Fax : 23657104
99	Netrayatan	S-371, Greater Kailash- I I	Tel : 29217000/29212828/29217674	Fax : 29212828
100	New Life Hospital	B-15, Gurudwara Road, Behind Motra Daing Plant Patparganj	Tel : 22471914	
101	Nijhara Hospital Pvt. Ltd.	2979/3, Ranjit Nagar, South Patel Nagar,	Tel : 25840648 / 25843628	Fax : 25848721
102	Nishit Bohra's Dental Clinic	B- 65 , Friends Colony(West)	Tel : 6847273,6847200	
103	Northex Stone Clinic	A-7, Gujrawala Town, Part I, G T K Road,	Tel : 27465435 / 55195774	Fax : 27465435
104	Northpoint Hospitals Pvt.Ltd.	S-357, Panchshila Park	Tel : 601 8515 / 601 1266 / 601 2622	Fax : 601 7955
105	Nulife Hospital (New Delhi)	1616, Outram Lines, Kingsway Camp G.T.B Nagar	Tel : 7232646 /7650066 /7650084	Fax : 7224428
106	Nu-Tech Mediworld	487, Hardev Puri, Nr. Father Agnel School, Gautam Nagar.	Tel : 26560089, 26565548	Fax : 26560089
107	Orchid Hospital & Heart Centre	C-3/91, Janak Puri	Tel : 25506188	
108	Orthonova Hospital Main Gate	C-5/29, Sda, Opposite I.I.T	Tel : 660 2428 -35 / 2426/ 685 6816 / 685 1737	Fax : 698 7048
109	Parmarth Mission Hospital for Physiotherapy and Rehabilitation treatment of Stroke and Paralysis	Zone H-4-5, Guru Harikishan Singh Marg, Pitampura, Delhi-110034 (Website: grtcindia.org)	Tel : 011-27012645/ 9990970104	
110	Panchsheel Hospital Pvt. Ltd.	C - 3 / 64 - A, Yamuna Vihar,	Tel : 22914817/22919054/22910943	Fax : 22914821
111	Park Hospital (Delhi)	12, Chowki No. 1,	Tel : 25419009 / 25419002	
112	Parnami Orthopaedic Centre	E-190, Shalimar Bagh	Tel : 748 1122/748 1124	
113	Parnami Orthopaedic Hospital & Joint Replacement Centre	A-15, Panchwati, Opp. New Azadpur Subzi, Mandi Bus Stop	Tel : 27677360/27671153 / 27679142	Fax : 27676591
114	Paul's Nursing Home	235, Avtar Enclave, Paschim Vihar	Tel : 25264754	Fax : 25264754
115	Pushpanjali Medical Centre	A-14/15, Pushpanjali Vikas Marg Extn,	Tel : 2374631 / 2375438 / 4850 / 51 /2754	Fax : 2376190
116	Pushpawati Singhania Research Institute	Sheakh Sarai - II, Press Enclosure Marg,	Tel : 29252516	Fax : 6480540
117	R. G. Stone Urological Research Institute	195, Deepali, Outer Ring Road, Opp. Rohini D D A Office, Pitampura	Tel : 27011528/2353 / 3204	Fax : 27023794
118	R. G. Stone Urological Research Institute (Delhi)	F-12, East Of Kailash,	Tel : 51621000-04	Fax : 26218743

119	Rajiv Gandhi Cancer Inst. And Research Centre	D-18, Sector VRohini,	Tel : 7051011 to 1029	Fax : 7051037
120	Ramlal Kundanlal Orthopaedic Hospital & R.K. Maternity Home	8, Pandav Nagar,Opp Mother Dairy Plant, Patparganj	Tel : 55252288/89	
121	Rockland Hospital	B-33-34,Qutub International Area, Tara Crescent Road	Tel : 51688752/764	Fax : 51688765
122	Sahi Hospital	Jangpura ,Near Opposite Rajdoot Hotel	Tel : 24314086/24319802	
123	Sama Nursing Home	8, Siri Fort Road	Tel : 26251293	
124	Sant Parmanand Hospital	18, Shamnath MargCivil Lines	Tel : 399 4401 -10 / 398 1260	Fax : 397 4706
125	Saraswati Nursing Home	C - 130, Gautam Nagar, Near Yusuf Sarai Market	Tel : 51642003	Fax : 51645163
126	Saroj Hospital	Sector 14., Ect, Madhuban Chowk, Rohini	Tel : 27557201-07	Fax : 7556275
127	Sarvodaya Hospital & Research Centre (New Delhi)	Road No. 41, Near Maduban ChowkGd-28, Pitampura	Tel : 27313829/ 2 7317087/ 27317354	
128	Satya Bhama Hospital	126 / 105, Near Water Tank, Najafgarh Road, Nangloi	Tel : 25182490	Fax : 52694616
129	Sawan Neelu Angel's Nursing Home	J - 293, Saket	Tel : 26963094 /26563184/55693080	Fax : 51764417
130	Sehgal Nursing Home	B - 364, Outer Ring Road, Meera Bagh	Tel : 25267090 / 25271411	Fax : 25279237
131	Shanti Mukand Hospital	2, Institutional Are,Vikas Marg Extn.	Tel : 22371928 / 22371934	Fax : 22371935
132	Shanti Nursing Home Ltd.	Naveen Shahdara	Tel : 2285628 / 22821629	
133	Sharma Nursing Home & Hospital (Kailash Colony)	A-19/ A,Kailash Colony	Tel : 26410333 / 26462593	Fax : 26431896
134	Shree Jeevan Hospital	67 / 1,New Rohtak Road	Tel : 3632674 /3676403 /3528350	Fax : 3511810
135	Shri Balaji Hospital Pvt.Ltd.	195, Deepali,Pitampura	Tel : 7013204 / 7011528 / 7012353	Fax : 7023794
136	Shri Ram Singh Hospital & Heart Institute	B-26-26a ,East Krishan Nagar	Tel : 2220164 /2246964	Fax : 22002553 / 22002795
137	Shroff Eye Centre	A-9, Kailash ColonyOn Main Road, Moolchand Nehru Place	Tel : 51633999 / 26217425 / 26446691-92	Fax : 26484736
138	Shubham Hospital	Dd-15 Kalkaji ,Opp.Main Post Office	Tel : 6439867/7885 /6419895	
139	Siddhant Hospital	D - 7, Mahavir Enclave, Main Palam Dabri Road	Tel : 25032226,25034553,32366655	
140	Silver Line Nursing Home	B - 1, West Vinod Nagar, I P Extention,	Tel : 55294158	Fax : 22479236
141	Singhal Nursing Home	I X/3, Main Road,Kailash Nagar,	Tel : 22083966 / 22073173	Fax : 22073173
142	Sir Ganga Ram Hospital	Sri Gangaram Hospital Marg Rajinder Nagar,	Tel : 573 5205 / 585 1463/5721800/ 585 1458	Fax : 575 1002

143	Sitaram Bhartia Institute Of Science & Research	B-16, Qutab Institutional Area Mehrauli Industrial Area	Tel : 26867435-38,52111111,	Fax : 26532973
144	Sonia Hospital (Delhi) Highway No.10	1, Gulshan Park, Main Rohtak Road Nangloi National	Tel : 25963004 / 5 /6/ 7	Fax : 25963004
145	South Point Hospital	G-48, Masjid Moth ,Greater Kailash-II	Tel : 6410048 / 643 8932/ 648 7916 / 643 8932	Fax : 6410048
146	Spring Meadows Hospital Pvt. Ltd.	F-44, East Of Kailash,	Tel : 26410568 / 26432948	Fax : 6414352
147	Springdales Medical Centre	D-4 , Prashant Vihar, Outer Ringroad,	Tel : 27562381/3963/5455	Fax : 27557276
148	Sri Balaji Action Medical Institute	F C - 34, A - 4,Paschim Vihar	Tel : 25279595	Fax : 25270725
149	St. Stephen's Hospital	Tis Hazari,New Delhi	Tel : 3957977/8005 /3966021-24 /35/26	Fax : 23932412/ 23982448
150	Sujan Mohinder Hospital	1 Community Centre, New Friends Colony,	Tel : 26831214 / 26317330-31	Fax : 26934105
151	Sukhda Hospital (New Delhi)	Local Shopping Centr Pamposh Enclave,Near R - Block Greater Kailash I,	Tel : 26423073 / 6645	Fax : 26426645
152	Sunder Lal Jain Hospital-Delhi	Ashok ViharPhase 3	Tel : 47030900	Fax : 47030910
153	Sunetra Eye Centre	S - 52, Panchashila	Tel : 26016306 / 26016038	Fax : 26011309
154	Sunil Hospital And Nursing Home	15 / 199-200, Malviya Nagar Main Panchkul -Shivlink Road	Tel : 668 0247 / 0380 / 668 1963 / 668 4542	
155	Sunil Memorial Nursing Home	Rz-13,1/6,Main Road,Palam Colony	Tel : 5083746/5084221	Fax : 5084014
156	Surya Hospital (Karimnagar)	383/11-C, East Azad Nagar Krishna Nagar	Tel : 200 2364 / 209 2051/ 200 2795	Fax : 209 2308
157	Swasthik Medical Centre	C - 164,Anand Vihar	Tel : 22151393 / 22155200	
158	Swastik Hospital	14-Gopal Nagar Near Ashok Nagar-Tilak Nagar	Tel : 25497222/25497333	
159	Talwar Medical Centre	M-139,Greater Kailash-li Near Arya Samaj Mandir	Tel : 29216441 /42 / 43 / 29223333	Fax : 29212921
160	Taneja Hospital (New Delhi)	F-15, Preet ViharVikas Marg	Tel : 2252 6856 / 22525738	Fax : 22526856
161	The City Clinic	17-A/1,Asif Ali Road, Asif Ali Road	Tel : 23239322/23235824	Fax : 23235691
162	Tirath Ram Shah Hospital	2 Battery Lane,Sawhnex Marg, Rajpur Road	Tel : 3972487 / 3972087 /3970844 / 3953961	Fax : 3953952
163	Tirupati Medical Centre	C - 10, Shivalik,Panchsheel - Geetanjali Road,	Tel : 26680393 / 26680759	
164	Tirupati Stone Centre & Hospital	6,Gagan Vihar	Tel : 22461691/92/93	Fax : 22540157
165	Tyagi Nursing Home	66/4, Ashok Nagar Near Tilak Nagar	Tel : 5406933 / 5134083	Fax : 5406933
166	Usha Memorial Orthopadic Centre	D-8, Krishnan Nagar, Opp. Ratan Devi School,	Tel : 22001400/22094892	
167	Vardaan Hospital	B - 100, Malviya Nagar	Tel : 26689911 / 16680672	Fax : 26681786

(AS ON 1ST SEPTEMBER 2015)

168	Venu Eye Institute And Research Centre Area Phase-2	Plot No.1 Facility Centre-31, Sheikh Sarai Institutional	Tel : 29251155 / 56,/ 29250757/ 29252417	
169	Vimhans (Vidyasagar Institute Of Mental Health & Neuro Science)	No - 1, Institutional Area, Near D. A. V. College, Nehru Nagar	Tel : 26310510 / 26310520	Fax : 26919916
170	Vision Care Centre (New Delhi)	E - 311, Greater Kailash I I, L G F, Before M Block Market, G K I I	Tel : 29223434	Fax : 29223434
171	Vision Eye Centre	12/27, West Patel Nagar, Near Arya Samaj Mandir	Tel : 25882129 / 25887228	Fax : 25881212
172	Visitech Eye Centre	R - 13, Greater Kailash - I, Opp. Sony World Showroom,	Tel : 51731888	Fax : 51731777
173	Vohra Nursing Home (P) Ltd.	A-1/6,Rajouri Gardens	Tel : 5102002 /5105150 /5105350	Fax : 5430115

LIST OF KENDRIYA BHANDAR IN DELHI			
S.No.	Name of retail store / Contact Person	Address / Weekly Holiday	Contact No.
1	Andrews Ganj (D.S. RAWAT)	Road No.4, Qr. No.9 & 11, Andrews Ganj, New Delhi (Wednesday)	9868244559/26265816
2	ASI (Janpath) (ANOOP SINGH)	ASI Building, Janpath, New Delhi (Sunday)	23061889/9899698825
3	Aram Bagh (R.K. SAHU)	Kendriya Bhandar Bhawan, Aram Bagh, New Delhi (Wednesday)	9971387690
4	Ayur Vigyan Nagar (P.C.KOHLI)	Khel Gaon Marg, New Delhi (Tuesday)	26254104/9958003927
5	Ashok Hotel (RAGHUNANDAN)	The Ashok Hotel Complex, Shop no. 3, 4 & 5 (50B Chanakyapuri), New Delhi -110021 (Wednesday)	9818990202/(Vinay) 9958565381
6	AIIMS (YASWANT SINGH)	All India Institute of Medical Sciences Colony (Behind Safdarjung Hospital)	9810453343
7	BBM Depot (R.K.DUTTA)	DTC Depot, Banda Bahadur Marg, Delhi-110009 (Wednesday)	9911225041/27651680
8	Bhavishya Nidhi Enclave (Malviya Nagar) (SAHIB SINGH)	Bhavishya Nidhi Enclave, Malviya Nagar, New Delhi (Tuesday)	9312396404/26673104
9	Baba Kharak Singh M. (NARENDER)	Baba Kharak Singh Marg, New Delhi	9910409913
10	Curzon Road (VIJAY TYAGI)	Curzon Road MS Apartments, Kasturba Gandhi Marg, N.Delhi (Wednesday)	9871232865/23385814
11	C.R. Park (ASHOK KUMAR)	DDA Hutments Central Market No.1, Chittranjan Park, New Delhi-110019 (Wednesday)	9868176086
12	CGO Complex (MAN SINGH)	Garage No.1 & 2, Block No.9, CGO Complex, Lodhi Road, New Delhi-3 (Sunday) (Kukreja : 9811021018)	24360435/9718383693
13	C.R.Building, ITO (RAJBIR SINGH)	C.R. Building, IP Estate, New Delhi-110002 (Sunday)	23379523/9818703619
14	DIZ Area, Near Gole Mkt. (DURGA PRASAD)	Type-1 Qtr., Community Hall, Rama Krishna Ashram Marg, DIZ Area, N. Delhi (Wednesday)	9811308652
15	Delhi University (North Campus) (GOPAL SINGH)	Utility Centre, Near State Bank of India University of Delhi (North Campus) Delhi (Sunday)	27662469/ 9810925433/ 9818489208/ 9958480660
16	Delhi Secretariat (ITO) (RICHARD JAMES)	Delhi Secretariat Building, IP Estate, New Delhi -02 (Sunday)	9910192127
17	Dilshad Colony (RAM NATH VATS)	F-93/G-1, Dilshad Colony, Delhi-95 (Wednesday)	9871908998
18	Dwarka Sector-7 (ABDUL)	D-465, Ramphal Chowk, Sector-7, Dwarka, New Delhi-110075 (Wednesday)	9350503762
19	East of Kailash (CHANDER LAL)	Shop No.1 & 2 CSC, East of Kailash, DDA Market, New Delhi-110065 (Wednesday)	9311117436/26219597
20	Gulabi Bagh (GOVIND)	House No. 861, Delhi Govt. Residential Colony, Gulabi Bagh, New Delhi-17 (Wednesday)	9818680151/ 9250868660
21	Geeta Colony (Shastri Nagar) (KIRTI)	Office of the Deputy Commissioner (East) I&FC Office Complex, LM Bandh, Delhi-31 (Sunday)	9868155922
22	Hari Nagar (RAJ SINGH)	DTC Depot, Hari Nagar, Jail Road, New Delhi-58 (Wednesday)	28855017/ 9968306103
23	IARI Pusa (BIJENDER SINGH)	Old Dispensary Building, IARI Pusa, New Delhi-12 (Wednesday)	25727802/ 9899678922

24	IIT Hauzkhas (I) (NAVAL KISHORE)	Nalanda Guest House Res. Comp. IIT, Hauzkhas, N. Delhi (Tuesday)	9958988267/ 26581183
25	IIT Shopping Complex (HARBEER SINGH)	Shop No.1, Local Shopping Complex, IIT Hauzkhas, N. Delhi (Tuesday)	26581196/9873499048
26	INA (SUBHASH SHARMA)	Type-3, Qtrs No.5 to 8, INA Colony, New Delhi-23 (Wednesday)	28844048/ 9899264548
27	Jal Vihar (PINTOO BAG)	Shop No. 1 & 2, Jal Vihar Colony, New Delhi-110024 (Wednesday)	26322788/ 9968283870
28	JNU-I (ATUL KUMAR SAXENA)	JNU Campus, Paschimabad, New Delhi (Sunday)	9013499634
29	JNU –II (Campus) (R.P. SINGH)	JNU Shopping Complex, New Delhi (Sunday)	9873689325
30	Jamia Millia Islamia (University Campus) (PAWAN GUPTA)	Jamia Millia Islamia University, Near Post Office above Indian Bank, New Delhi-54 (Wednesday)	9968477030
31	Jamia Hamdard (University Campus) (RAM ACHAL PANDEY)	Jamia Hamdard University, Hamdard Campus, New D. – 62 (Wednesday)	9911693810/ 9213422830
32	Kali Bari Marg (SUMER SINGH)	H-313 & 314 Kali Bari Marg, New Delhi-11001 (Wednesday)	23340128/ 9910935103
33	Kasturba Nagar (S.S. BISHT)	Qtr. No.437, 441', 445 & 433, Kasturba Nagar, New Delhi-3 (Wednesday)	9971401359
34	Kalkaji (UTTAM CHAND)	DTC Depot, Kalkaji, N.Delhi-19 (Wednesday)	26387438/ 9899895337
35	Krishi Vihar (RAM NIWAS)	A-1, ICAR Colony, Krishi Vihar, New Delhi-110017 (Wednesday)	8826933575/ 32938725
36	Krishi Kunj (near Inderpuri) (SURENDER PRASAD)	E-11, DXI, Qtr. No.483, Krishi Kunj, New Delhi-110012 (Wednesday)	9899202179
37	Kalyanvas (near Mayur Vihar) (S.S. NEGI)	Shopping Complex, Delhi Govt. Residential Colony, Kalyanvas, Delhi –91 (Monday)	9910588268
38	Kidwai Nagar (SURENDER BHATT)	Kidwai Nagar East (near INA mkt.), New Delhi-110023	9313066616
39	Lodhi Colony (KARAMBEER RAWAT)	B-III, 10/165, Lodhi Colony, New Delhi-3 (Wednesday)	28844047/ 9818461844
40	Lodhi Road (Market) (SUBHASH)	Shop No. 10 to 12, Lodhi Road Market Complex 1 (Monday)	9990635158
41	Laxmi Bai Nagar (BAJRANGI ROY)	Laxmi Bai Marg (near Type-IV CPWD Quarters), Laxmi Bai Nagar, New Delhi - 23 (Wednesday)	9312743298/ 9650079935
42	Mahadev Road (GAMBHIR SINGH)	23. Mahadev Road, New Delhi (Sunday)	23358149/ 9711056487
43	Moti Bagh –I (D.S. SURYAN)	Qtr No. B-87, Moti Bagh, New Delhi (Tuesday)	9891292254/ 24103151
44	Moti Bagh-II (South) (A.K. SAXENA)	S-152, NDMC Market, Moti Bagh, New Delhi (Tuesday)	9910168193
45	Moti Bagh (North West) (DHARMENDER SINGH)	Type IV/33, North West Moti Bagh, New Delhi-22 (Tuesday)	9810222998
46	Minto Road (RAJESH YADAV)	Minto Road Hostel, New Delhi-01 (Wednesday)	23220072/ 9968534586
47	Mall Road (BRAHM PAL SHARMA)	Office of Director Audit & Accounts, P&T, Shamnath Marg, Near Old Secretariat, Delhi-54 (Sunday)	23812679/ 9350544890/ 9313605375
48	Metro Vihar (Shastri Park) (RAJESH)	DMRC Residential Colony, Shastri Park, Delhi -110053 (Wednesday)	9560736616
49	Metro Vihar (Najafgarh) (NIRMALA YADAV)	DMRC Residential Colony, Metro Vihar, Najafgarh, NewDelhi-110037 (Wednesday)	9811172126

(AS ON 1ST SEPTEMBER 2015)

50	MAMC Campus (SUSHIL KUMAR)	Maulana Azad Medical College Campus, (main gate Residential Colony), Bahadurshah Zafar Marg, New Delhi-02	9958058273/ 23232507
51	Netaji Nagar (A.K. DIKSHIT)	NDMC Market, Netaji Nagar, New Delhi-23 (Monday)	9868671617/ 26878839
52	NCERT (M.C. JOSHI)	NCERT Shopping Complex, Shri Aurobindo Marg, New Delhi-30 (Tuesday)	9868088131/ 26854108
53	Nauroji Nagar (VINOD KUMAR)	F-147, Type-III Qtr, Nauroji Nagar, New Delhi (Wednesday)	9911789580/ 9891096690
54	NTPC (Badarpur) (MOHINDER LAL)	NTPC Power Station, Badarpur, New Delhi-44 (Wednesday)	9582741445
55	North Block (VIRENDER SINGH)	Gate No.2, Central Secretariat, New Delhi-110001 (Sunday)	23092886/ 9013915338
56	NSIT (Dwarka) (D.S. KORANGA)	Netaji Subhas Institute of Technology (NSIT) Campus, Azad Hind Fauz Marg Sector-3, Dwarka New Delhi -110078	9968014756
57	New Moti Bagh Store (KAMLIKANT)	New Moti Bagh Complex (Wednesday)	9871589942/ 24104443
58	Pragati Vihar (KANWAR SINGH)	Pragati Vihar Hostel Hutments, Lodhi Road, New Delhi-11003 (Wednesday)	9911625153/ 9891714313
59	Pushp Vihar-1 (PREM BALLABH)	Qr. No.B-107/3, Pushp Vihar Sector-1, New Delhi-110003 (Wednesday)	9899640948/ 29564126
60	Pushp Vihar-IV (RAMESH SINGH)	Block-89 Garage, Pushp Vihar Sector-IV, New Delhi-62 (Wednesday)	29564132/ 9818364951
61	Pushp Vihar (Market) (P.C. BHATT)	Shop No. 20, 21, 28 and 29, Sector -IV, Market, Pushp Vihar, M.B. Road, N. Delhi (Tuesday)	29563736/ 9810660947
62	Pushpa Bhawan (PREM SING NEGI)	E-Wing, Pushpa Bhawan, Madangir Road, New Delhi-62 (Sunday)	
63	Pappankalan (PUSHPA JAIN)	SPG Complex, Shop No.4, Pappankalan, New Delhi (Wednesday)	7838668588/ 25090049/ 9968166495
64	Pandara Road (M.S. RAWAT)	D-II/321, Pandara Road, New Delhi-3 (Wednesday)	23387818/ 9968115784
65	Peshwa Road (R.K. SHARMA)	Community Centre, Peshwa Road, Gole Market, New Delhi-1 (Wednesday)	23346154/ 9871920300
66	Patel Dham (DHIRENDER KUMAR)	F-1, IB Colony, S.P.Marg, Patel Dham, New Delhi (Wednesday)	9818307260
67	Pitam Pura (RAJENDER KUMAR)	Qtr No.394 & 406, Income Tax Colony, Pitam Pura, N. Delhi-85 ((Wednesday)	9811521955/ 27346623
68	Panchwati (JAGAT SINGH)	DDA Colony, Panchwati, Palam, New Delhi-45 (Wednesday)	9250488579
69	Patparganj (KULDEEP NAGAR)	DTC Depot, Patparganj, Delhi (Wednesday)	8010590741/ 22239026
70	Q.Block (Sena Bhawan) (J.P. PANDEY)	Rajaji Marg, Opp. CSD Canteen, Sena Bhawan, New Delhi (Sunday)	8800762446/ 23793666
71	R.K.Puram-I Market (HIRA LAL)	Shop No.19 & 20, R.K.Puram-I Market, New Delhi-110022	9868676573/ 26173122
72	R.K.Puram-II Market (SHANTNU)	Shop No. 19 & 20, R.K.Puram-II Market, New Delhi-110022 (Tuesday)	9818328478/ 26173120
73	R.K.Puram-III (RAVINDER KUMAR)	Qtr No.1115, R.K.Puram-III, New Delhi-22 (Tuesday)	9911339227/ 26172978
74	R.K.Puram-IV Market (NARENDER)	Shop No. 20 to 25, R.K.Puram-IV Market, New Delhi-22 (Tuesday)	28866044/ 9968307895
75	R.K.Puram-V (NISHA JAIN)	Qtr No.229, Sector-V, R.K.Puram, New Delhi-22 (Tuesday)	26172884/ 9868954946

76	R.K.Puram-VI (REDDY)	Qtr. No.759, R.K.Puram-VI, New Delhi-22 (Tuesday)	26172887/ 9818921925
77	R.K.Puram-VII (RAM CHANDER)	Qtr No.1015, R.K.Puram-VII, New Delhi-22 (Tuesday)	9654422923/ 26172947
78	R.K.Puram IX A (DHARAMBEER SINGH)	Flat No.821, R.K.Puram-IX, New Delhi-22 (Tuesday)	26172913/ 9871141331
79	R.K.Puram-IX B (BALDEV SHAH)	Qtr No.329, R.K.Puram-IX, New Delhi-22 (Tuesday)	9711890764
80	R.K.Puram (West) (RATAN)	Registrar General Office, R.K.Puram, West Block, New Delhi-22 (Sunday)	9911054222
81	Rashtrapati Bhawan (VINOD)	Shop No.5, 6, Shopping Complex, President Estate, New Delhi	9582985533/ 9968066537/ 23015988
82	Sarojini Nagar B-Block (RAMESH CHAND)	B-245, Sarojini Nagar, New Delhi-23 (Wednesday)	26887505/ 9811252948
83	Sarojini Nagar H-Block (ROHTASH KUMAR)	H-638, Sarojini Nagar, New Delhi-23 (Wednesday)	9911312845/ 24103152
84	Sadiq Nagar (BHAGWAT SINGH)	Shop No. 2, Local Shopping Centre, Sadiq Nagar, New Delhi (Wednesday)	26254105/ 9717288783
85	Srinivasपुरी (DINESH LAKHWAR)	G-519, Srinivasपुरी, New Delhi (Wednesday)	26922984/ 9810259198
86	Shalimar Bagh (K.D. JOSHI)	NDPL Housing Colony, Shalimar Bagh, New Delhi (Wednesday)	27497195/ 9891241246
87	Timarpur (MANJU MITRA)	75 Z, (Qtr No.535), Timarpur, Delhi-110054 (Tuesday)	23811409/ 23813153
88	Timarpur -II (JAI NANDAN)	Shopping Complex, Delhi Govt. Residential Colony, Delhi -54 (Wednesday)	9810875909
89	Tihar Jail Colony (LAL DEV)	New Residential Complex, Vidya Marg, Central Jail-Tihar, New Delhi-110064	8750585384/ 9718512435
90	Udyog Bhawan (DIPAK KOHLI)	Udyog Bhawan, New Delhi (Sunday)	9971056654/ 23062878
91	Vasant Vihar (LAXMI NARAIN)	E-Block, 20 A/20b, Central Govt. Staff Qtr, Vasant Vihar, New Delhi (Tuesday)	9899571950/ 26147972
92	Vasant Vihar (Indian Airlines Colony) (RAJ PRAKASH)	Shop No. 14, Indian Airlines Residential Colony, Vasant Vihar, New Delhi (Tuesday)	9871932580/ 26156668
93	Vidyut Vihar (Sarai Kale Khan) (HARI SHANKAR)	IPGCL Colony, Vidyut Vihar (Near Bala Sahib Gurdwara), Ring Road, New Delhi -14 (Wednesday)	26343418/ 9899042863
94	Yojana Bhawan (B.C. JOSHI)	Ground Floor, Gate No.2, Parliament Street, New Delhi (Sunday)	23096508/ 9868592639

(AS ON 1ST SEPTEMBER 2015)

IMPORTANT TELEPHONE NUMBERS		
DESIGNATION	TELEPHONE	I.C.
ADMINISTRATION SECTION	23379245/23379420	3500
AUDIT (STAFF)	23705606	
COPMUTER ROOM	1800110015	
MANAGER CANTEEN	23378270	1000/1002
COORDINATION SECTION	23370640/22378311	3190
DRIVERS ROOM		1240
FIELD PAY UNIT	23370718/23379224	
HQRS. FINANCE		
GAZETTED FINANCE	23379591/23705280	3820
NON GAZETTED FINANCE	23379591/23705280	3650/3651
DDO FINANCE	23708788	3690
MEDICAL REIMBURSEMENT.TA/LTC ADV.	23708059	
HINDI SECTION	23370792/23370774	1123
JUDICIAL	23378713	1621
KAUSHAMBI GUEST HOUSE	0120-2774260/4254	
MAYAPURI GUEST HOUSE	25141789	
LIBRARY	23705283	3950
MST UNIT	26162759	
PERSONNEL SECTION (NON GAZETTED)	23379759/23705679	3780/3782
PERSONNEL SECTION (GAZETTED)	23705967	3322
POST OFFICE	23370279	
PRO	23705617/23378572	1221/1226
RECEIPT & ISSUE SECTION	23379053	3632
RECEPTION ENQUIRY/TELEPHONE EXCH	23705836/23705837	4001/9
SYNDICATE BANK	23370752	1006
VIGILANCE SECTION	23370543	3323
ITO WELFARE	23705782	3390
ITO PROTOCOL	23705929	3311
ITO LITIGATION-1 & 2	23705547/23705546	3380
CISF SECURITY	23705347	1400

ABBREVIATIONS	
ABBREVIATION	COMPLETE NAME OF THE BUILDING
ARA	ARA CENTRE, JHANDEWALAN EXTENSION, NEW DELHI-110055
BCP	HUDCO VISHALA BUILDING, 14 BHIKAJI CAMA PALACE, NEW DELHI
CC	DR.S.P.M CIVIC CENTRE, MINTO ROAD, NEW DELHI-110002
CR	C.R.BUILDING, I.P.ESTATE,NEW DELHI-110002.
DS/DSB	DRUM SHAPE BUIDLING, I.P. ESTATE, NEW DELHI-110002
DSPL	DAYAL SINGH PUBLIC LIBRARY, DEEN DAYAL UPADHAYAY MARG, NEW DELHI
HB	HANS BHAWAN, I.P. ESTATE, NEW DELHI-110002
HTB	HINDUSTANT TIMES BUILDING, K.G. MARG, NEW DELHI
JB	JANPATH BHAWAN, 8TH FLOOR, 'B' WING, NEW DELHI-110001
LN	AAYKAR BHAWAN, LAXMI NAGAR DISTRICT CENTER, NEW DELHI - 110092
LNB	LOK NAYAK BHAWAN, KHAN MARKET, NEW DELHI-110 003
MB	MAYUR BHAWAN, CONNAUGHT CIRCUS, NEW DELHI-110001
NB	NORTH BLOCK, NEW DELHI-110001
PV	NBCC PLAZA, SECTOR 3, PUSHP VIHAR, NEW DELHI.
RH	ROHIT HOUSE, 11TH FLOOR, TOLSTOY MARG, N.D. 1100001
RKP	EAST BLOCK-II, LEVEL-III, R. K. PURAM, NEW DELHI-110066
Vai	AAYAKAR BHAWAN, VAISHALI, SECTOR-3, GHAZIABAD, UTTAR PRADESH
VB	VIKAS BHAWAN, I.P. ESTATE, NEW DELHI-110002
VK	ICADR BLDG, PLOT No.6, VASANT KUNJ INSTITUTIONAL AREA, PHASE-2,NEW DELHI
YP	NDMC BUILDING, YASHWANT PLACE, CHANAKYAPURI, NEW DELHI

● History of Delhi : Copyright © Delhi Tourism
● Front Page picture of Civic Centre : Copyright © Millennium Post
● Quotes : Courtesy : http://ownquotes.com http://www.mindbodygreen.com/ http://www.swamivivekanandaquotes.org/ http://www.azquotes.com/ http://www.achhikhabar.com/ http://www.india.com http://www.patheos.com http://www.brainyquote.com http://teachersdayquotes.in http://rishikajain.com https://www.goodreads.com http://www.quotesigma.com



Gazetted Holidays

1 Milad-Un-Nabi	04 Jan Sun	10 Janmashtami	05 Sep Sat
2 Republic Day	26 Jan Mon	11 Id-ul-Zua (Bakrid)	25 Sep Fri
3 Holi	06 Mar Fri	12 Mh. Gandhi B'Day	02 Oct Fri
4 Ram Navmi	28 Mar Sat	13 Dussehra	22 Oct Thr
5 Mahavir Jayanti	02 Apr Thr	14 Muharram	24 Oct Sat
6 Good Friday	03 Apr Fri	15 Diwali	11 Nov Wed
7 Buddha Purnima	04 May Mon	16 Gr Nanak's B'day	25 Nov Wed
8 Idu'l Fitr	18 Jul Sat	17 Milad-Un-Nabi	24 Dec Thr
9 Independence Dy	15 Aug Sat	18 Christmas Day	25 Dec Fri

2015

JAN

Mo	Tu	Wd	Th	Fr	Sa	Su
			1	2	3	4
5	6	7	8	9	10	11
12	13	14	15	16	17	18
19	20	21	22	23	24	25
26	27	28	29	30	31	

FEB

Mo	Tu	Wd	Th	Fr	Sa	Su
						1
2	3	4	5	6	7	8
9	10	11	12	13	14	15
16	17	18	19	20	21	22
23	24	25	26	27	28	

MAR

Mo	Tu	Wd	Th	Fr	Sa	Su
30	31					1
2	3	4	5	6	7	8
9	10	11	12	13	14	15
16	17	18	19	20	21	22
23	24	25	26	27	28	29

APR

Mo	Tu	Wd	Th	Fr	Sa	Su
		1	2	3	4	5
6	7	8	9	10	11	12
13	14	15	16	17	18	19
20	21	22	23	24	25	26
27	28	29	30			

MAY

Mo	Tu	Wd	Th	Fr	Sa	Su
				1	2	3
4	5	6	7	8	9	10
11	12	13	14	15	16	17
18	19	20	21	22	23	24
25	26	27	28	29	30	31

JUN

Mo	Tu	Wd	Th	Fr	Sa	Su
1	2	3	4	5	6	7
8	9	10	11	12	13	14
15	16	17	18	19	20	21
22	23	24	25	26	27	28
29	30					

JUL

Mo	Tu	Wd	Th	Fr	Sa	Su
		1	2	3	4	5
6	7	8	9	10	11	12
13	14	15	16	17	18	19
20	21	22	23	24	25	26
27	28	29	30	31		

AUG

Mo	Tu	Wd	Th	Fr	Sa	Su
31					1	2
3	4	5	6	7	8	9
10	11	12	13	14	15	16
17	18	19	20	21	22	23
24	25	26	27	28	29	30

SEP

Mo	Tu	Wd	Th	Fr	Sa	Su
	1	2	3	4	5	6
7	8	9	10	11	12	13
14	15	16	17	18	19	20
21	22	23	24	25	26	27
28	29	30				

OCT

Mo	Tu	Wd	Th	Fr	Sa	Su
		1	2	3	4	
5	6	7	8	9	10	11
12	13	14	15	16	17	18
19	20	21	22	23	24	25
26	27	28	29	30	31	

NOV

Mo	Tu	Wd	Th	Fr	Sa	Su
30						1
2	3	4	5	6	7	8
9	10	11	12	13	14	15
16	17	18	19	20	21	22
23	24	25	26	27	28	29

DEC

Mo	Tu	Wd	Th	Fr	Sa	Su
	1	2	3	4	5	6
7	8	9	10	11	12	13
14	15	16	17	18	19	20
21	22	23	24	25	26	27
28	29	30	31			

Restricted Holidays

1 New Year's Day	01 Jan Thr	17 Parsi New Year's day	18 Aug Tue
2 Makar Sankranti	14 Jan Wed	18 Onam	28 Aug Fri
3 Pongal	15 Jan Thr	19 Raksha Bandhan	29 Aug Sat
4 Basant Panchami	24 Jan Sat	20 Ganesh Chaturthi	17 Sep Thr
5 Guru Ravidas's Birthday	03 Feb Tue	21 Maha Saptami	20 Oct Tue
6 Sw Dayandanda Saraswati Jayanti	14 Feb Sat	22 Maha Ashtami	21 Oct Wed
7 Shivaji Jayanti	19 Feb Thr	23 Maha Navmi	22 Oct Thr
8 Holika Dahan	05 Mar Thr	24 Mh. Valmiki's Birthday	27 Oct Tue
9 Chaitra Sukladi	21 Mar Sat	25 Karva Chouth	30 Oct Fri
10 Easter Sunday	05 Apr Sun	26 Deepavali/Narka Chaturdasi	10 Nov Tue
11 Masadi	14 Apr Tue	27 Naraka Chaturdasi	10 Nov Tue
12 Vaishakhi	15 Apr Wed	28 Goverdhan Puja	12 Nov Thr
13 Hazarat Ali's Birthday	03 May Sun	29 Bhai Duj	13 Nov Fri
14 Guru Rabindranath's birthday	09 May Sat	30 Chhat Puja	17 Nov Tue
15 Jamat-Ul-Vida	17 Jul Fri	31 Gr Teg Bahadur's Martyrdom Day	24 Nov Tue
16 Rath Yatra	18 Jul Sat	32 Christmas Eve	24 Dec Thr



Gazetted Holidays

1 Republic Day	26 Jan	Tue	9 Janmashtami	25 Aug	Thr
2 Holi	24 Mar	Thr	10 Id-ul-Zua (Bakrid)	12 Sep	Mon
3 Good Friday	25 Mar	Fri	11 Mh Gandhi's B'day	02 Oct	Sun
4 Ram Navmi	15 Apr	Fri	12 Dussehra	11 Oct	Tue
5 Mahavir Jayanti	20 Apr	Wed	13 Muharram	12 Oct	Wed
6 Buddha Purnima	21 May	Sat	14 Diwali	30 Oct	Sun
7 Idu'l Fitr	06 Jul	Wed	15 Gr Nanak's B'day	14 Nov	Mon
8 Independence Dy	15 Aug	Mon	16 Milad-Un-Nabi	13 Dec	Tue
			17 Christmas Day	25 Dec	Sun

2016

JAN

Mo	Tu	Wd	Th	Fr	Sa	Su
				1	2	3
4	5	6	7	8	9	10
11	12	13	14	15	16	17
18	19	20	21	22	23	24
25	26	27	28	29	30	31

FEB

Mo	Tu	Wd	Th	Fr	Sa	Su
1	2	3	4	5	6	7
8	9	10	11	12	13	14
15	16	17	18	19	20	21
22	23	24	25	26	27	28
29						

MAR

Mo	Tu	Wd	Th	Fr	Sa	Su
	1	2	3	4	5	6
7	8	9	10	11	12	13
14	15	16	17	18	19	20
21	22	23	24	25	26	27
28	29	30	31			

APR

Mo	Tu	Wd	Th	Fr	Sa	Su
				1	2	3
4	5	6	7	8	9	10
11	12	13	14	15	16	17
18	19	20	21	22	23	24
25	26	27	28	29	30	

MAY

Mo	Tu	Wd	Th	Fr	Sa	Su
30	31				1	
2	3	4	5	6	7	8
9	10	11	12	13	14	15
16	17	18	19	20	21	22
23	24	25	26	27	28	29

JUN

Mo	Tu	Wd	Th	Fr	Sa	Su
		1	2	3	4	5
6	7	8	9	10	11	12
13	14	15	16	17	18	19
20	21	22	23	24	25	26
27	28	29	30			

JUL

Mo	Tu	Wd	Th	Fr	Sa	Su
				1	2	3
4	5	6	7	8	9	10
11	12	13	14	15	16	17
18	19	20	21	22	23	24
25	26	27	28	29	30	31

AUG

Mo	Tu	Wd	Th	Fr	Sa	Su
1	2	3	4	5	6	7
8	9	10	11	12	13	14
15	16	17	18	19	20	21
22	23	24	25	26	27	28
29	30	31				

SEP

Mo	Tu	Wd	Th	Fr	Sa	Su
			1	2	3	4
5	6	7	8	9	10	11
12	13	14	15	16	17	18
19	20	21	22	23	24	25
26	27	28	29	30		

OCT

Mo	Tu	Wd	Th	Fr	Sa	Su
31					1	2
3	4	5	6	7	8	9
10	11	12	13	14	15	16
17	18	19	20	21	22	23
24	25	26	27	28	29	30

NOV

Mo	Tu	Wd	Th	Fr	Sa	Su
	1	2	3	4	5	6
7	8	9	10	11	12	13
14	15	16	17	18	19	20
21	22	23	24	25	26	27
28	29	30				

DEC

Mo	Tu	Wd	Th	Fr	Sa	Su
			1	2	3	4
5	6	7	8	9	10	11
12	13	14	15	16	17	18
19	20	21	22	23	24	25
26	27	28	29	30	31	

Restricted Holidays

1 New Year's Day	01 Jan	Fri	18 Rath Yatra	06 Jul	Wed
2 Makar Sankranti	14 Jan	Thr	19 Parsi New Year's day	17 Aug	Wed
3 Pongal	15 Jan	Fri	20 Raksha Bandhan	18 Aug	Thr
4 Guru Govind Singh's Birthday	16 Jan	Sat	21 Ganesh Chaturthi	05 Sep	Mon
5 Basant Panchami	12 Feb	Fri	22 Onam	14 Sep	Wed
6 Shivaji Jayanti	19 Feb	Fri	23 Maha Saptami	08 Oct	Sat
7 Guru Ravidas's Birthday	22 Feb	Mon	24 Maha Ashtami	09 Oct	Sun
8 S. Dayandanda Saraswati Jayanti	04 Mar	Fri	25 Maha Navmi	10 Oct	Mon
9 Maha Shivaratri	07 Mar	Mon	26 Mh. Valmiki's Birthday	16 Oct	Sun
10 Holika Dahan	23 Mar	Wed	27 Karva Chouth	19 Oct	Wed
11 Easter Sunday	27 Mar	Sun	28 Deepavali(S)/Narka Chaturdasi	29 Oct	Sat
12 Chaitra Sukladi	08 Apr	Fri	29 Goverdhan Puja	31 Oct	Mon
13 Vaishakhi	13 Apr	Wed	30 Bhai Duj	01 Nov	Tue
14 Masadi	14 Apr	Thr	31 Chhat Puja	06 Nov	Sun
15 Hazarat Ali's Birthday	21 Apr	Thr	32 G.T.Bahadur's Martyrdom Day	24 Nov	Thr
16 Guru Rabindranath's birthday	08 May	Sun	33 Christmas Eve	24 Dec	Sat
17 Jamat-Ul-Vida	01 Jul	Fri			

Wish you a prosperous and Happy New Year

SEVOTTAM

First of its kind Service

- Aimed and promoting "Excellence in Service Delivery" through
- i) Implementation, monitoring & review of Citizen's Charter 2014.
- ii) Receipt, redressal and prevention of public grievance.
- iii) Capacity building both in terms of imparting training to its employees and creating infrastructure.

New Charter of Commitments

The first step towards implementation of SEVOTTAM in the Income Tax Department was to review its existing 1998 Citizen's Charter. Accordingly, the new Citizen's Charter containing details of service to be delivered with specific timelines was finalized in March 2007.

For ensuring continuous improvement in service delivery standards, the 2007 Citizen's Charter was reviewed after extensive consultation with all the stakeholders across the country and the new Citizen's Charter 2014 was released on 28th April 2014.

What is Aaykār Seva Kendra?

Aaykār Seva Kendra (ASK) is :

- ◆ A multi-faceted mechanism for achieving excellence in public service delivery reflecting the new Quality Policy of the Income Tax Department.
- ◆ A single point of contact for the taxpayers where taxpayer request for



services including grievances are registered and acknowledged through unique identifier for tracking the request throughout its life cycle.

- ◆ Guided by Sevottam, a service quality management framework for government organizations, and reflects a change in mindset of the Income Tax Department from an exclusive enforcement agency to that of a service provider as well.



ASK represents a new integrated problem solving approach of the Income Tax Department in the realm of citizen-centric service delivery.

What taxpayers get?

- The Aaykār Seva Kendra represents a single window system for registration of all taxpayer applications/return.
- Application could be filed in person as well as through a drop box facility.
- System generated unique acknowledgment number issued on the spot.
- Used for monitoring the status of applications and returns.
- Information regarding resolution of requested services could be obtained from the ASK.

Rolling out of Aaykār Seva Kendra

"The first step towards implementation of SEVOTTAM in the Income Tax Department was to review its existing 1998 Citizen's Charter. Accordingly, the new Citizen's Charter containing details of service to be delivered with specific timelines was finalized in March 2007.

For ensuring continuous improvement in service delivery standards, the 2007 Citizen's Charter was first reviewed in 2010 and then in 2014 after extensive consultation with all the stakeholders across the country and the new Citizen's Charter 2014 was released on 28th April, 2014.

(a) Currently, 189 ASKs have been set-up across the country at the following places:-

Gandhinagar, Bhubaneswar, Chandigarh, Mohali, Coimbatore, Kochi, Guwahati, Indore, Kolkata (Bamboo Villa), Kolkata (Chinsurati), Ludhiana, Pune (Pratyaksh Kar Bhawan, Akurdi), Ranchi, Surat, Udaipur, Faridabad, Shimla, Gurgaon, Jammu, Hissar, Delhi (Civic Centre), Delhi (Laxmi Nagar), Jaipur, Bikaner, Jodhpur, Ahmedabad (Pratyaksh Kar Bhawan), Rajkot, Baroda, Gandhidham, Nadiad, Mumbai (Bandra Kurla), Pune (PMT Building), Aurangabad, Kolhapur, Nashik, Nagpur, Akola, Bangalore, Hubli, Mangalore, Panaji, Trivandrum, Chennai, Madurai, Vijayawada, Tiruchirappalli, Salem, Hyderabad (I.T. Tower), Hyderabad (Bastheerbagh), Vishakhapatnam, Rourkela, Sambalpur, Bhubaneswar, Kolkata (Dakshin), Siliguri, Ourgapur, Bhopal, Raipur, Gwalior, Jabalpur, Lucknow, Allahabad, Varanasi, Moradabad, Bareilly, Kanpur, Meerut, Dehradun, Agra, Patna, Dhanbad, Shillong, Silchar, Shivasagar, Dimapur, Rohtak, Panchkula, Karnal, Amritsar, Patiala, Solan, Palampur, Delhi (C.R. Building), Ajmer, Alwar, Bhiwani, Bhanuagar, Himmatsnagar, Godhara, Mumbai (CGO Building), Pune, (Praptikar Sadan), Sangli, Solapur, Ahmednagar, Chandrapur, Raichur, Shimoga, Tumkur, Trichur, Kozhikode, Pallekad, Kannur, Kollam, Thanjavur, Vellore, Kumbakonam, Nizamabad, Rajmundry, Tirupathi, Jeyapore, Burdwan, Cuttack (New Building), Kolkata (P-7 & P-13, Chowringhee Square), Cooch Behar, Kolkata (3 Govt. Place), Ujjain, Sagar, Bilaspur, Bhilai, Khawda, Raigarh, Gorakhpur, Raibareilly, Sitapur, Mathura, Muzaffarnagar, Haldwani, Hazaribagh, Purnea, Darbhanga, Tezpur, Tinsukia, Bhatinda, Sirsa, Ambala, Phagwara, Hoshiarpur, Jalandhar, Chittoorgarh, Kota, Sikar, Jhunjhunu, Pali, Nagaur, Surendranagar, Palampur, Mehsana, Mumbai (Aaykār Bhawan), Bellary, Gulbarga, Udupi, Bellary, Mysore, Mandya, Kasargod, Karaludi, Virudhnagar, Tirunelveli, Bhimavaram, Srikulam, Anantpur, Kartmnagar, Kurnool, Keonjhar, Phulbani, Purulia, Bankura, Suri, Kolkata (Middleton Row), Kolkata (Aaykār Bhawan, Poorva, Shanti Pally), Kani, Sana, Dharmtar, Rajnandgaon, Kushiinagar, Allgarh, Noida, Bhagalpur, Gaya Digboi Nagaon and Dhubri.

(b) 70 new ASKs centers are being setup during the current Financial Year 2014-15.

(c) The ASK at Pune (Pratyaksh Kar Bhawan, Akurdi), Kochi, Chandigarh, Surat, Gandhinagar, Trivandrum, Ludhiana, Shimla, Mohali, Bangalore, Mangalore, Jaipur, Chennai, Coimbatore, Kolhapur, Aurangabad, Mumbai

(Burdin, Kuria), Prerna, Ramchi, Karpur, Dhanesin, Banella, Ahmedabad (Prayabhai Kar Bhawan), Delhi (Laxmi Nagar District Centre), Hyderabad, (J.T. Tower), Hyderabad (Bhubaneswari), Bhubaneswar, Baroda, Nadiad, Gandevi, Shriyagar, Indore, Bhopal, Kolkata (Chinmuri), Kolkata (Bambon Villa), Salem, Bikaner, Jodhpur, Meerut, Aizol, Agra, Jammu, Hoshiarpur, Gurgaon, Faridabad, Allahabad, Varanasi, Raipur, Hubli, Thiruchirappalli, Rajahmundry, Nasik, Ernakulam, Jabalpur and Tumkur have received IS:15705 certification.

Expansion of services in ASK

The following additional services have been added at all ASKs during the financial year 2014-15:

- (a) All ASK centres are having at least one stand alone dedicated PC with internet connection. At present this is available only at the ASK block. This facility can make all the services provided through e-portal available to the visiting taxpayers. They may include
 - i) PAN enquiry
 - ii) Viewing of 26AS,
 - iii) Downloading of circulars and latest press releases for information of tax payers,
 - iv) Jurisdiction related enquiries
 - v) Checking refund status for e filed returns
- (b) A list containing names and contact numbers of all TRPs in an ASK centre is being prominently displayed for use of taxpayers.
- (c) All ASK centres are having a dedicated clerk for receiving PAN/TAN applications through representatives of NSDL/JTRES.
- (d) The ASK centres are equipped to receive RTI applications related to taxpayer services.



PROCESS FLOW CHART

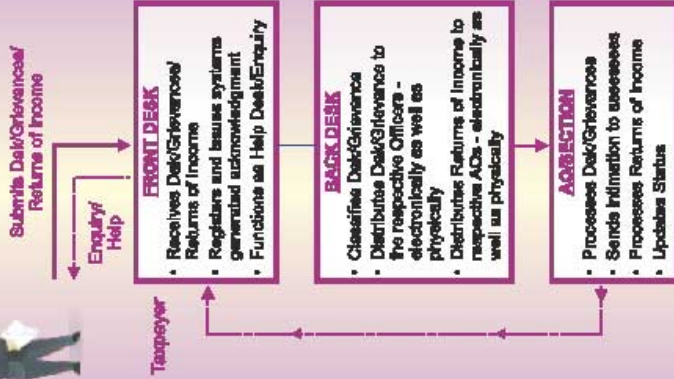

For queries and further information on ASK, please contact ASK (taxpayer helpline number: 1800-100-1001 (toll free) and 11981 (toll free)

Directorate of Income Tax
(Public Relations, Printing Publications & Official Language)
8th Floor, Mayapuri Bhawan, Connaught Circus, New Delhi-110001

SERVICE WITH SMILE



**A Model of Excellence in
Public Service Delivery Mechanism**



Income Tax Department
www.incometaxindia.gov.in

HISTORY OF DELHI



“Once there was nothing here.
Now look how minarets camouflage the
sunset.

Do you hear the call to prayer?
It leaves me unwinding scrolls of legend
till I reach the first brick they brought here.
How the prayers rose, brick by brick?”
--Agha Shahid Ali

Delhi, the capital of India has a strong historical background. It was ruled by some of the most powerful emperors in Indian history.

The history of the city is as old as the epic Mahabharata. The town was known as Indraprastha, where Pandavas used to live. In due course eight more cities came alive adjacent to Indraprastha: Lal Kot, Siri, Dinpanah, Quila Rai Pithora, Ferozabad, Jahanpanah, Tughlakabad and Shahjahanabad.

Delhi has been a witness to the political turmoil for over five centuries. It was ruled by the Mughals in succession to Khiljis and Tughlaqs.

In 1192 the legions of the Afghan warrior Muhammad of Ghori captured the Rajput town, and the Delhi Sultanate was established (1206). The invasion of Delhi by Timur in 1398 put an end to the sultanate; the Lodis, last of the Delhi sultans, gave way to Babur, who, after the battle of Panipat in 1526, founded the Mughal Empire. The early Mughal emperors favoured Agra as their capital, and Delhi became their permanent seat only after Shah Jahan built (1638) the walls of Old Delhi.

From Hindu Kings to Muslim Sultans, the reins of the city kept shifting from one ruler to another. The soils of the city smell of blood, sacrifices and love for the nation. The old 'Havelis' and edifices from the past stand silent but their silence also speaks volumes for their owners and people who lived here centuries back.

In the year 1803 AD, the city came under the British rule. In 1911, British shifted their capital from Calcutta to Delhi. It again became the center of all the governing activities. But, the city has the reputation of over throwing the occupants of its throne. It included the British and the current political parties that have had the honour of leading free India.

After independence in 1947, New Delhi was officially declared as the Capital of India.



History through the passage of time

Anangpur
PREHISTORIC

- 1400 BC** Indraprastha
- 100 BC** Raja Dhillu founded 'DILLI'
- 900 AD** Tomars
- 1151** Chauhans capture Delhi
- 1191** Mohammed Ghur captures Delhi
- 1200** First floor of Qutab Minar built
- 1305** Hauz Khas built
- 1323** Tughlakabad built
- 1354** Firozabad built
- 1388** Begumpuri Masjid built
- 1489** Maut Ki Masjid built
- 1517** Tomb of Sikander Lodi built
- 1538** Dippanah (Purana Qilla)
- 1565** Humayun's tomb built
- 1648** Capital shifted Shahjahanabad
- 1724** Jantar Mantar built
- 1803** British take over Delhi
- 1857** Seige of Delhi
- 1877** Durbar in Delhi
- 1885** National capital region demarcated
- 1911** Coronation durbar in Delhi
- 1931** New Delhi inaugurated
- 1947** India becomes independent
- 1950** Delhi made capital of Republic
- 1962** Master plan of Delhi drawn up

All India Direct Tax Collection (in Rs. Crore)

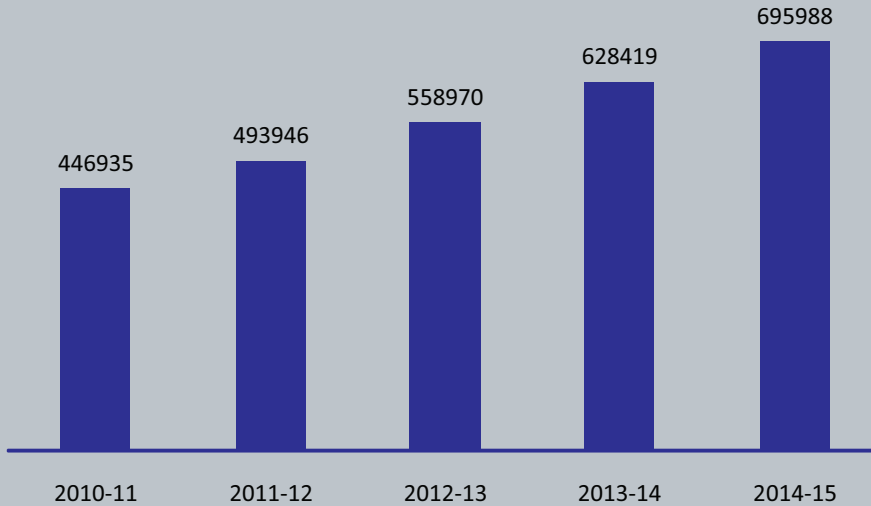

Delhi Direct Tax Collection (in Rs. Crore)

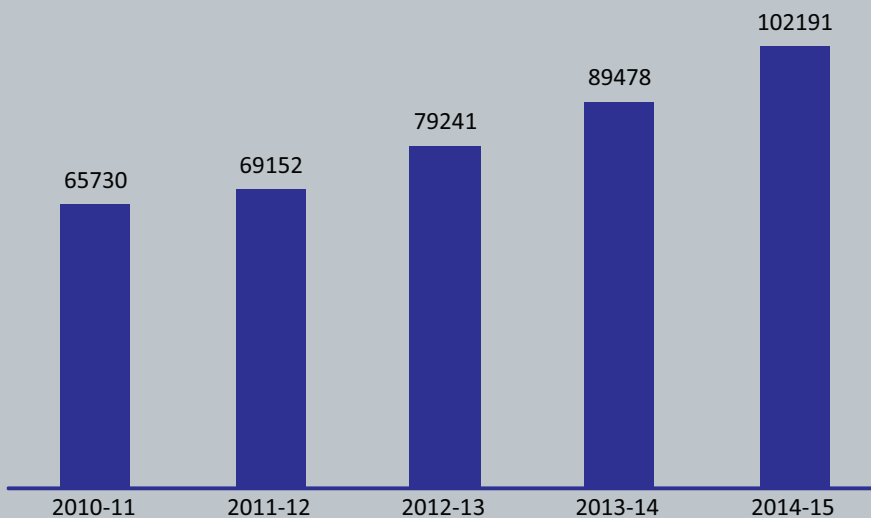



CITIZEN'S CHARTER

A DECLARATION OF OUR COMMITMENT TO THE TAXPAYERS

INCOME TAX DEPARTMENT

GOVERNMENT OF INDIA

2014

The Citizen's Charter of the Income Tax Department is a declaration of its Vision, Mission and Standards of Service Delivery

VISION

To partner in the nation building process through progressive tax policy, efficient and effective administration and improved voluntary compliance

Mission

- To formulate progressive tax policies
- To make compliance easy
- To be accountable and transparent & act with honesty, in a fair & judicious manner
- To deliver quality services
- To continuously upgrade skills and build a professional and motivated workforce

We Believe in

- Equity and transparency ;
- Promoting taxpayer awareness and encouraging and assisting them towards voluntary compliance;
- Effective deterrence against tax evasion;
- Continuous research as the foundation of tax policy and administration; and
- Adopting technology as an enabler for improved service delivery.

Service Delivery Standards

We aspire to provide the following key services within specified timelines :

Sl. No.	Key Services	Timelines (From the end of the month in which return/ application is received/cause of action arises)
1.	Issue of refund alongwith interest under section 143(1) of the I.T. Act (a) In case of electronically filed returns (b) Other returns	6 months 9 months
2.	Issue of refund including interest from proceedings other than section 143(1) of the I.T. Act	1 month
3.	Decision on application for rectification	2 months
4.	Giving effect to appellate/revision order	1 month
5.	Acknowledgement of communication received through electronic media or by hand	Immediate
6.	Decision on application seeking extension of time for tax payment or for grant of installment	1 month
7.	Issue of Tax Clearance Certificate under section 230 of the I.T. Act	Within 3 working days from the date of receipt of application
8.	Decision on application for recognition/approval to provident fund/superannuation fund/gratuity fund	3 months
9.	Decision on application for grant of exemption to institutions (University, School, Hospital etc.) under section 10(23C) of the I.T. Act	12 months
10.	Decision on application for approval to a fund under section 10 (23AAA) of the I. T. Act	3 months
11.	Decision on application for registration of charitable or religious trust or institution	4 months
12.	Decision on application for approval of hospitals in respect of medical treatment of prescribed diseases	3 months
13.	Decision on application for grant of approval to institution or fund under section 80G(5)(vi) of the I. T. Act	4 months
14.	Decision on application for no deduction of tax or deduction of tax at lower rate	1 month
15.	Redressal of grievance	2 months
16.	Decision on application for transfer of case from one charge to another	2 months

The above timelines will apply to cases where return/application is complete in all respects.

Expectations from Taxpayers

We expect our taxpayers :

- To be truthful and prompt in meeting all legal obligations;
- To pay taxes in time;
- To obtain PAN and quote it in all documents and correspondence;
- To obtain TAN and quote it in all documents and correspondence;
- To quote correct tax payment/deduction particulars in tax returns;
- To verify credits in tax credit statements;
- To file complete & correct returns, within the due dates and in appropriate tax jurisdictions;
- To quote correctly Bank Account Number, MICR/IFSC Code and other Bank details in the returns of income;
- To intimate change of address to the tax authorities concerned;
- To intimate any change in PAN particulars to designated agency;
- To quote PAN of all deductees in the TDS statements; and
- To respond promptly to the communication from the Department.

We Endeavour

- To promote voluntary compliance;
- To educate taxpayers and citizens about tax laws;
- To provide information, forms and other assistance at the facilitation counters and also on website www.incometaxindia.gov.in;
- To continuously improve service delivery;
- To induct state-of-the-art and green technology with a user friendly interface;
- To inculcate a healthy tax culture where the taxpayers and the tax collectors discharge their obligations with a sense of responsibility towards nation building;
- To promptly deal with taxpayers' grievances arising on account of technological issues; and
- To adhere to the schedule of appointments with taxpayers.

Grievance Redressal

- All grievances received will be redressed within two months from the end of the month of their receipt;
- Petitions on un-redressed grievances filed before next higher authority will be decided within 15 working days of receipt;
- The taxpayers can approach the Income-tax Ombudsman in case of un-redressed grievances;
- The grievance redressal mechanism including contact details of public grievance officers are available on the website www.incometaxindia.gov.in.

This Charter is issued on 29.04.2014, revisiting the earlier Charter issued in July 2010. In the preparation of this Charter, feedback has been taken from stakeholders. This Charter reflects the best endeavour of the Department. The Department intends to review the Charter within a period of three years.

FOR ANY SUGGESTION CONTACT

DCIT (Administration) : Tel.: 23379596 DCIT (Personnel) : Tel.: 23379581

The Soft version of this Information Booklet

may be downloaded from the website : incometaxindia.gov.in